WEATHER

MONROE AND VICINITY — Partly cloudy with possible showers through tonight. High today in the 60's. Cooler tonight. High Friday, 61; low, 51.

Monroe Morning World

WITHOUT FREEDOM OF THE PRESS THERE IS NO DEMOCRACY

INDEX

Class	4-7B	Radio, TV	6A
Edits	4A	Society	1-2B
Comics	6-7A	Theatres	3B
Financial	4B	Sports	8-9A
Ponytail	7A	Crossword	7A

2 Sections - - - 18 Pages

VOL. 32—NO. 151 FULL AP, UPI, AP WIREPHOTO MONROE, LOUISIANA, SATURDAY, MARCH 18, 1961 TELEPHONE FA 2-5161—3-0501 FIVE CENTS

Justice Department Enters Louisiana Integration Fight

WOMAN IS HEROINE

Desperado Gives Up To Officers After Fatal Duel

POPLAR BLUFF, Mo. (AP) — Douglas Wayne Thompson, 27, sought for the murder of a policeman a week ago — was captured Friday and a man who gave him a ride was fatally wounded when Thompson shot it out with a state trooper.

Raymond Samuel Glover, 45, a saw mill worker of nearby Clubb, Mo., died at Poplar Bluff Hospital about four hours after the gun battle in which Trooper Glen E. Davis was wounded.

The elusive desperado fled in Davis' patrol car to a farmhouse four miles away. There an elderly woman persuaded him to surrender as law enforcement officers surrounded the house. Eva Clanahan—unknown to Thompson—had tipped authorities through a telephone warning to her daughter, who was talking to her when the California desperado walked in.

CALLS POLICE

Mrs. Clanahan, 70, said she told her daughter, Verna Hudson of Poplar Bluff: "I don't want those groceries, but get me some other groceries out here real quick."

Then she hung up. Her daughter, who operates a grocery with her husband, didn't know of the gun battle but called police. Officers rushed to the house.

Mrs. Clanahan, alone in her home with her husband, begged Thompson to give himself up.

"You have some life left. Let's not have any shooting," she said.

Thompson, under questioning by authorities, was quoted as saying: "I thought about suicide. But I threw the gun on a bed and walked out with my arms up."

Mrs. Clanahan said Thompson gave her money—it totaled $1,142—before she asked him to surrender. She said Thompson told her: "Take this if you want it. I might get killed. If they catch me, keep it."

She turned it over to state troopers.

The state highway patrol said Thompson hitched a ride with Glover, who then picked up two other persons, the Rev. Charles B. Thompson, 30, and his wife, Lucille, 29, of Bragadoccio, Mo.

Davis said he stopped Glover's old model car because he was

(Continued on Page Two-A)

U.S. Steps Up Military Aid To Laos

Shipments Hiked To Meet Threat By Rebel Forces

VIENTIANE, Laos (AP) — An informed source said Friday the United States has doubled its military mission in Laos and increased shipments of guns and ammunition to meet a new threat by Soviet-armed rebels.

The informant, whose identity cannot be disclosed, said the exact rate of increase in military aid to the pro-Western government is not available.

HIKE SHIPMENTS

But he said shipments of many types of supplies have been stepped up, though no new or unusual weapons have been sent in. U.S. military men teaching the government army how to use its U.S. aid now number about 200, he said, compared to 100 previously.

In Washington, the State Department affirmed that the number of Americans administering aid in Laos had been increased but said there had been no new, sudden stepup in arms supplied.

The arms report came amid these developments:

1. A royal government charge that peace talks have broken down because the pro-Communist Pathet Lao rebels and the man they recognize as Laos' rightful head of government, ex-Premier Souvanna Phouma, refused to honor a pledge to hold an immediate conciliation conference.

2. A major rebel offensive that captured the vital Sala Phou Koun road junction, just 40 miles south of the royal capital of Luang Prabang, and apparently dashed government plans for an offensive eastward into the rebel-held Plaine des Jarres.

3. Reports that Llewellyn

(Continued on Page Two-A)

ROBERT S. McNAMARA

Sweeping Air Force Shifts Are Ordered

WASHINGTON (UPI) — Defense Secretary Robert S. McNamara Friday announced a sweeping Air Force reorganization designed to carry forward a March 6 directive giving the Air Force nearly all responsibility for military space programs.

The shift, involving more than $3 billion, consolidated all Air Force space, weapons, communications and warning systems under Lt. Gen. Bernard A. Schriever, chief of the Air Research and Development Command. Big loser was the Air Materiel Command.

BROOKS CRITICAL

The announcement came as chairman Overton Brooks, D-La., of the House Space Committee accused McNamara and other Defense Department officials of "tootdragging" in a committee inquiry into the order.

Brooks made the charge in officially opening the committee investigation into the order, which had jolted the Army and Navy. He said the committee had run into difficulty in getting testimony from high defense officials. He threatened to subpoena them if necessary.

His statement was directed specifically at McNamara, Air Force Secretary Eugene M. Zuckert and Dr. Herbert F. York, director of Defense Department research and engineering.

Brooks said the order had ramifications for civilian as well as military space work. In this con-

(Continued on Page Two-A)

Solons Say Dr. Pauling 'Pro-Soviet'

Winner Of Nobel Prize Accused Of Giving Reds Aid

WASHINGTON (AP)—The Senate Internal Security subcommittee Friday accused Dr. Linus Pauling, a Nobel prize-winning chemist, of displaying "a consistent pro-Soviet bias."

Pauling replied: "I am not even a theoretical Marxist."

UNANIMOUS REPORT

In a unanimous report, the subcommittee said Pauling had associated with Communists and Communist-front organizations.

"Dr. Pauling has figured as the No. 1 scientific name in virtually every major activity of the Communist peace offensive in this country," said the subcommittee, which is headed by Sen. James O. Eastland, D-Miss.

The California Institute of Technology professor, however, often has denied that he is or ever was a Communist.

The subcommittee concentrated its criticism on a petition filed by Pauling with the United Nations more than three years ago. The petition, calling for an immediate ban on nuclear testing, was signed by 11,021 scientists in 49 countries.

"Communist interest and exploitation of Dr. Pauling's petition constituted a major phase in the Kremlin's fraudulent 'peace' offensive," the report said.

The subcommittee had called Pauling as a witness last year and demanded that he turn over the names of the people who helped him round up the signatures.

Pauling refused. He said the matter was one of conscience,

(Continued On Page Two-A)

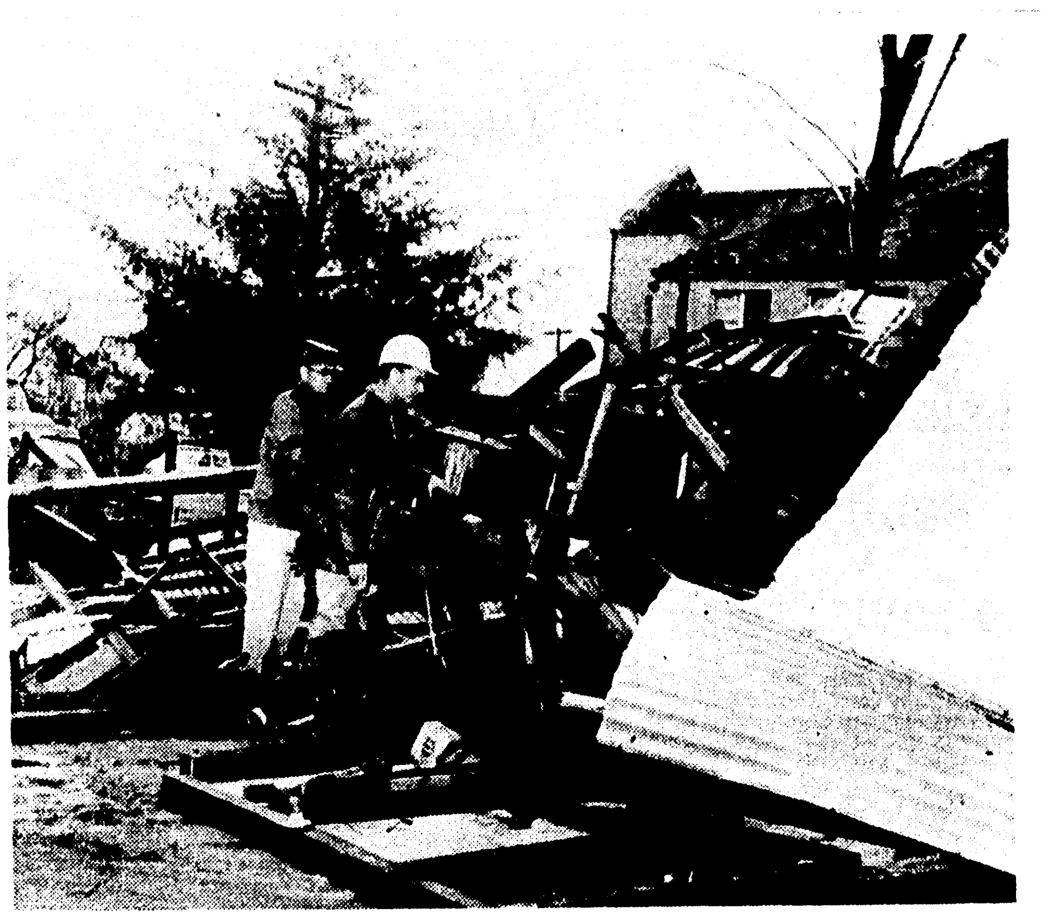

THIS HOTEL garage was demolished by winds of a tornado that struck western Louisiana Friday morning. Civil Defense and national guardsmen worked hours searching for possible injured people and guarding against live utility wires thrown into the streets by the force of the winds. (AP Wirephoto)

Court Asked To Void Two State Laws

NEW ORLEANS (UPI) — The Justice Department Friday attacked two state laws and joined ranks with federal courts in enforcing school desegregation in Louisiana towns outside New Orleans.

U.S. Dist. Judge J. Skelly Wright signed an "amicus curiae" order making the department a "friend of the court" in orders calling for integration in East Baton Rouge Parish (county) and rural Saint Helena Parish.

OTHER CASES

The department was also entered in cases ordering desegregation of trade schools at Shreveport, Crowley, Natchitoches, Greensburg, Lake Charles, and Opelousas. Deadlines for integration have not been set.

In Washington, Atty. Gen. Robert F. Kennedy said the move will allow the department to help in "preventing potentially dangerous and critical situations from coming to a head."

U.S. Atty. M. Hepburn Many obtained the order from Wright and at the same time asked Federal Court to declare unconstitutional Acts 3 and 5 of the second special session of the state legislature.

Act 3 provides for fining and imprisoning those who bribe or otherwise encourage parents to send their children to integrated schools. Bounties could be awarded to informers under state law.

Act 5 prescribes similar punishment for teachers or school employes who "perform any act in violation of any law of this state." State laws do not recognize federal desegregation orders.

Many's brief said unless the state laws are voided, state and school officials would enforce the provisions of the two acts and im-

(Continued on Page Two-A)

Winds, Rain, Hail Whip Through Area

A black cloud that turned day into night rumbled into northeast Louisiana Friday, dumping heavy rainfall mixed with hail and wind.

Trees were snapped off or uprooted and power lines in some areas were blown down.

The latest disturbance followed on the heels of an early morning thunderstorm that caused concern among some persons.

However, damage throughout the area from both thunderstorms was relatively light.

Some power lines were blown down in the Jonesboro area and repairmen were on the job last night attempting to restore electricity.

Several window panes were reported broken at Weston High School and two trees were blown

(Continued On Page Three-A)

DAMAGE IS EXTENSIVE

Tornadic Winds Batter Louisiana

LAKE CHARLES, La. (AP) — Thunderstorms, hail and wind gusts to 50 m.p.h. whipped across southern Louisiana Friday, leaving a swath of property damage in its wake.

Tornadic like winds rocked wooden homes from their foundations, downed power lines, closed highways, damaged air craft, and caused flooding in some areas.

Most of the heavy rain fell on southeastern Louisiana. The storm dumped 3.2 inches of rain on New Orleans and half-an-inch on Baton Rouge by noon.

WOMAN INJURED

Residential frame houses in the southwestern part of the state apparently received the brunt of the battering blow.

The only confirmed injury was in Iowa, a small community east of Lake Charles. Mrs. L. D. Morgan, received emergency hospital treatment after her house trailer toppled over against a parked truck.

The weather bureau in Lake Charles said it had no verification of tornadoes.

The New Orleans weather bureau's severe weather alert for most of southern Louisiana warned of the possibility of one or two tornadoes in an area extending from Beaumont, Tex., to southwest of New Orleans.

The tornado warning led to the early dismissal of pupils in East Baton Rouge Parish public and parochial schools.

High winds, starting early Friday, pelted Lake Charles, felling utility poles, trees, and signs. The winds bent TV antennas throughout the city.

The storm damaged 12 houses.

(Continued on Page Two-A)

Jurors To Hear Suggestions On Jail Extension

Recommendations on a site for the Ouachita parish jail extension will be made to the Police Jury at its April 12 meeting, according to jury President M. W. Montgomery.

He will meet with a committee composed of four bankers and a representative of the parish farmers during the first week of April, to select a location.

Friday, the parish advertised a request for options on land.

At least 40 acres will be needed for the site. Offers of land for sale must be filed with Police Jury secretary-treasurer Miss Nell Cheek by April 3.

Once the offers are in, R. L. Vanderpool, chairman of the committee, will set a date for it to meet and review land up for consideration.

Committee members are W. A. Calloway, chairman of the county Agricultural Stabilization and Conservation committee, who will represent parish farmers; Conway E. Crossland Jr., president of Central Savings Bank and Trust Co.; John W. Roberson, president of the First National Bank of

(Continued on Page Two-A)

Rusk To Confer With Gromyko On Laos Crisis

WASHINGTON (AP) — Secretary of State Dean Rusk and Soviet Foreign Minister Andrei Gromyko will confer here Saturday on "international questions of interest" to the United States and the Soviet Union the State Department announced Friday.

The conference, set up on Rusk's initiative, will afford a new opportunity for the Kennedy administration to warn the Soviet government of the dangers which it sees in the continuing crisis in Laos.

Laos is considered certain to be one of the main topics of discussion, but the State Department, in announcing the meeting, declined to identify any particular subject.

Other topics considered likely to come up include arrangements for resuming disarmament negotiations, the Berlin situation, the Congo crisis, and perhaps the prospects for an eventual meeting between President Kennedy and Soviet Premier Khrushchev.

The two foreign ministers will lunch together in Rusk's dining room in the State Department. Each will be accompanied by advisers, including Ambassador Adlai Stevenson, the U. S. representative at the United Nations.

Diplomats said the discussion here will be a new step in the series which have been under way between the Khrushchev government and the new administration in Washington since immediately after Kennedy took office two months ago.

JES' Ramblin'

Show

The production "Around the World in Eighty Days" will be presented on March 24 and 25 at 8:15 p.m. in the Ouachita auditorium.

Mrs. Lera Lentz, the director, has named Frank Swindle, Eddie Higginbotham and Grace Cascio as leading characters. Charles Blaylock is the assistant director. Jiles Davis is publicity manager. Tickets are available at Dew Music Company or Bob Sales Studio.

Promotion

Manning Rasbury, son of Mrs. Mary Rasbury, of West Monroe, has recently been promoted to lieutenant colonel at Fort Riley, Kan., where he is assigned to the U.S. Army Garrison.

He is a graduate of Ouachita Parish High school in Monroe. His wife, Kathryn is with him in Fort Riley.

Film Set

Jack Davis, West Monroe Junior High School band director will exhibit a film on

(Continued On Page Two-A)

3 Conventions Drawing 1000 Into Monroe

One - thousand persons have registered to attend three conventions being held here over the weekend, the Monroe Chamber of Commerce reported Friday.

The report was made by Garland Sheil, chamber president.

The meetings are the Woodmen of the World meeting, which has attracted 35, the Northeast Louisiana State College Coaching Clinic, which has drawn 250, and the Louisiana Wildlife Federation, which has lured 400.

The WOW meeting began Friday and runs through Sunday at the Frances Hotel.

The Wildlife meeting, which also began Friday and winds up Sunday, is being held at the Virginia Hotel.

The coaching clinic is being held at the college here.

Prominent personalities will be appearing at all three functions.

According to the Chamber of Commerce, convention time will not be over, however, when the three organizations close up shop here.

Beginning Monday, the Louisiana - Mississippi Monument Dealers of America will hold a meeting here.

Their convention will continue through Wednesday.

Thieves Steal Easter Finery

SAINT-TROPEZ, France (AP) — Thieves raided the leading women's dressmaker shop in fashionable Saint-Tropez Friday and made off with the entire summer collection intended for Easter showing.

All they left were a few dresses in the window display.

Among the shop's clients are Brigitte Bardot, Sophia Loren and Princess Maria - Gabriella of Savoy.

Road-Blocking Snows Fall In Amarillo Area

By United Press International

Violent winds raged across the nation's southern half from Las Vegas to Alabama Friday and Texas got road-blocking snows in between.

The storm system drove eastward all the way to Key West, Fla., where 1.03 inches of rain fell in six hours. More snow fell on Kansas, eastern Colorado, Wyoming, Oklahoma and New Mexico.

The half foot snows had hardly stopped falling on the Texas panhandle before heavy fog moved in. Some schools were closed and two highways were snow-blocked in the Amarillo, Tex., area for a while.

Wind-drifted sand piles mounted before the gambling halls of Las Vegas. The sand-laden gusts came whirling off the Nevada desert at a 67 mile an hour pace, cutting visibility to zero and uprooting trees and signs. Visibility on all highways leading into the city was less than two car lengths, but no roads were closed.

Far to the east, the late winter storm front sent a tornado spiraling down on the Alabama town of Atmore, 35 miles northeast of Mobile. The twister damaged two homes and numerous small buildings, but no one was reported injured.

Pair Indicted For Balking On Census Takers

NEW YORK (AP)—William F. Rickenbacker, 33, son of the Eastern Air Lines board chairman, was indicted Friday on charges of refusing to answer extra questions in the 1960 census.

If convicted he could receive a 60-day jail sentence and a fine of $100.

Rickenbacker was called to the federal courthouse last December for questioning as to why he tore up a special questionnaire submitted to every fourth householder in the census.

At that time he told reporters he considered the extra questions "snoopy" and a violation of his constitutional rights.

Rickenbacker is the son of Capt. Eddie Rickenbacker, the World War I air ace and noted aviation figure.

The federal grand jury also indicted Victor Sharrow, a retired contractor of Crompond, N. Y., on a charge of refusing to answer the regular questions during the census. He based his refusal on constitutional grounds also.

WILDLIFE MEET

Waterfowl Wetland Said Diminishing

Louisiana sportsmen, hearing the need of land acquisition, opened the 22nd annual convention of the Louisiana Wildlife Federation here yesterday.

A waterfowl symposium attended by about 175 persons last night brought out the sportsman's need to assist in combating the diminishing waterfowl wetlands in Canada.

"Our greatest need is for the duck hunter to stand up and be counted," stated Richard Yancey, assistant director, Louisiana Wild Life & Fisheries Commission.

Approximately 130 persons registered on opening day of the convention at the Virginia Hotel, but registration is expected to increase today.

The convention will end at noon Sunday with sportsmen from all sections of Louisiana in attendance.

Yancey was one of five professionals to participate in the symposium after Mayor Pro-Tem H. W. McSherry welcomed the sportsmen to Monroe.

Lloyd Voorhees, president of the host club, the Ouachita Wildlife Unit, also gave a welcome.

Prior to the symposium, about 30 persons attended a buffet dinner meeting of the Louisiana Outdoor Writers Association given by Olin Mathieson Chemical Corp. and International Paper Co.

The program today will include various committee meetings, highlighted by a banquet at 8 p.m. at the hotel where Director L. D. Young will be the guest speaker.

Election of new officers will come Sunday morning. At present, Herb Ducote of Baton Rouge is the organization's president.

Earlier in the day, Tom Kimball, executive director of the Na-

(Continued On Page Three-A)

Two Indicted In N.O. Death

NEW ORLEANS (AP) — The Orleans Parish grand jury Friday indicted Norbert I. Habighorst, 25-year-old patrolman, and Arthur Donald Glowacki, 23-year-old cook, for murder in the death of W. Ray Scheuering, 50-year-old managing director of the Municipal Auditorium.

Investigating officers said Scheuering was fatally wounded late March 10 by a bullet from the pistol of Habighorst, who was off duty and in civilian clothes.

Habighorst said the weapon discharged accidentally while he was scuffling with A. J. Stahl, a passenger in Scheuering's car.

Election Today At Baton Rouge

BATON ROUGE (AP) — East Baton Rouge Parish Saturday will choose two state representatives from four Democratic candidates.

A general election will not be held since no Republican nor States Rights candidates qualified for the election to fill two new seats the parish was granted in a constitutional change last November which increased House membership to 105.

The candidates are William F. Bernhard, 39, plumbing contractor and member of the city-parish council; Richard C. Cadwallader, 47, attorney and former city-parish council member; Jack N. Dyer, 37, attorney and former Louisiana State University boxer; and Walter H. Travis, 41, insurance executive.

Federal School Aid Is Opposed

NEW ORLEANS (AP) — The South Louisiana citizens council Friday opposed all federal aid to education.

In a statement by council president Joseph E. Viguerie of Metairie, the council said governent aid to education was unconstitutional, unnecessary and unprecedented in American history.

"There are all kinds of statistics to show that federal aid to schools is not necessary," Viguerie said, "and that any school problem can properly be handled at the local and state level."

FACES U.S. CHARGES

Embezzler Finances Mate's Gambling

INDIANAPOLIS, Ind. (AP) — An attractive blonde was arrested Friday on charges of embezzling about $80,000 from the bank where she formerly worked to satisfy her crippled husband's "compulsive gambling habit."

"I've been waiting for the ax to fall," said Patricia Ann Jones, 28, a former teller at a branch of the Indiana National Bank when arrested by FBI agents.

Asst. U. S. Atty. Philip L. Melangton Jr., said Mrs. Jones was charged specifically with a single $4,932.38 misapplication of funds, but that the remorseful defendant placed the total at "about $80,000."

Melangton said the swindle took place between July 1958, and Feb. 24, 1961, when Mrs. Jones was discharged from her $62.50-a-week savings teller job for other reasons. She began working at the bank in 1957.

Allan Gillies, special agent in charge of the Indianapolis FBI office, said a routine audit of the department after Mrs. Jones' dismissal first disclosed a small shortage and the FBI was asked to investigate.

He said a preliminary check of records turned up a $49,000 shortage.

Mrs. Jones' attorney, Owen W. Mullin, did most of her talking after she was arrested.

Mullin said the husband, Gerald Jones, 40, had worked briefly as a janitor, but had spent most of the last two years trying "to break the bank in Las Vegas, Nev., gambling casinos." He reportedly was in Las Vegas at the time of his wife's arrest.

The attorney said Mrs. Jones financed her husband's ventures for more than a year before telling him where she was getting the money.

TODAY
For Sunday Ads
Call FA 2-5161
8 a.m. to 12:30 p.m.
The Want Ad Number

IF It's worth selling, buying, renting, trading, hiring, it's worth a NEWS - STAR — WORLD "Result" Want Ad.

News-Star—World Want Ads reach a tremendous audience daily in the Monroe-West Monroe area, and throughout North Louisiana.

Ask about our low 7-day rates with cancellation privileges.

WEATHER
MONROE AND VICINITY — Partly cloudy with possible showers through tonight. High today in the 60's. Cooler tonight. High Friday, 61; low, 51.

Monroe Morning World

WITHOUT FREEDOM OF THE PRESS THERE IS NO DEMOCRACY

INDEX

Class	4-7B	Radio, TV	6A
Edits	4A	Society	1-2B
Comics	6-7A	Theatres	7B
Financial	4B	Sports	8-9A
Ponytail	7A	Crossword	7A

2 Sections - - - 18 Pages

VOL. 32—NO. 151 FULL AP, UPI, AP WIREPHOTO MONROE, LOUISIANA, SATURDAY, MARCH 18, 1961 TELEPHONE FA 2-5161—3-0501 FIVE CENTS

Justice Department Enters Louisiana Integration Fight

WOMAN IS HEROINE

Desperado Gives Up To Officers After Fatal Duel

POPLAR BLUFF, Mo. (AP) — Douglas Wayne Thompson, 27, sought for the murder of a policeman a week ago — was captured Friday and a man who gave him a ride was fatally wounded when Thompson shot it out with a state trooper.

Raymond Samuel Glover, 45, a saw mill worker of nearby Clubb, Mo., died at Poplar Bluff Hospital about four hours after the gun battle in which Trooper Glen E. Davis was wounded.

The elusive desperado fled in Davis' patrol car to a farmhouse four miles away. There an elderly woman persuaded him to surrender as law enforcement officers surrounded the house. Eva Clanahan—unknown to Thompson—had tipped authorities through a telephone warning to her daughter, who was talking to her when the California desperado walked in.

CALLS POLICE

Mrs. Clanahan, 70, said she told her daughter, Verna Hudson of Poplar Bluff: "I don't want those groceries, but get me some other groceries out here real quick."

Then she hung up. Her daughter, who operates a grocery with her husband, didn't know of the gun battle but called police. Officers rushed to the house.

Mrs. Clanahan, alone in her home with her husband, begged Thompson to give himself up.

"You have some life left. Let's not have any shooting," she said.

Thompson, under questioning by authorities, was quoted as saying: "I thought about suicide. But I threw the gun on a bed and walked out with my arms up."

Mrs. Clanahan said Thompson gave her money—it totaled $1,142—before she asked him to surrender. She said Thompson told her: "Take this if you want it. I might get killed. If they catch me, keep it."

She turned it over to state troopers.

The state highway patrol said Thompson hitched a ride with Glover, who then picked up two other persons, the Rev. Charles B. Thompson, 30, and his wife, Lucille, 29, of Bragadoccio, Mo.

Davis said he stopped Glover's old model car because he was

(Continued on Page Two-A)

U.S. Steps Up Military Aid To Laos

Shipments Hiked To Meet Threat By Rebel Forces

VIENTIANE, Laos (AP) — An informed source said Friday the United States has doubled its military mission in Laos and increased shipments of guns and ammunition to meet a new threat by Soviet-armed rebels.

The informant, whose identity cannot be disclosed, said the exact rate of increase in military aid to the pro-Western government is not available.

HIKE SHIPMENTS

But he said shipments of many types of supplies have been stepped up, though no new or unusual weapons have been sent in. U.S. military men teaching the government army how to use its U.S. aid now number about 200, he said, compared to 100 previously.

In Washington, the State Department affirmed that the number of Americans administering aid in Laos had been increased but said there had been no new, sudden stepup in arms supplied.

The arms report came amid these developments:

1. A royal government charge that peace talks have broken down because the pro-Communist Pathet Lao rebels and the man they recognize as Laos' rightful head of government, ex-Premier Souvanna Phouma, refused to honor a pledge to hold an immediate conciliation conference.

2. A major rebel offensive that captured the vital Sala Phou Koun road junction, just 40 miles south of the royal capital of Luang Prabang, and apparently dashed government plans for an offensive eastward into the rebel-held Plaine des Jarres.

3. Reports that Llewellyn

(Continued on Page Two-A)

3 Conventions Drawing 1000 Into Monroe

One - thousand persons have registered to attend three conventions being held here over the weekend, the Monroe Chamber of Commerce reported Friday.

The report was made by Garland Shell, chamber president.

The meetings are the Woodmen of the World meeting, which has attracted 35, the Northeast Louisiana State College Coaching Clinic, which has drawn 250, and the Louisiana Wildlife Federation, which has lured 400.

The WOW meeting began Friday and runs through Sunday at the Frances Hotel.

The Wildlife meeting, which also began Friday and winds up Sunday, is being held at the Virginia Hotel.

The coaching clinic is being held at the college here.

Prominent personalities will be appearing at all three functions.

According to the Chamber of Commerce, convention time will not be over, however, when the three organizations close up shop here.

Beginning Monday, the Louisiana - Mississippi Monument Dealers of America will hold a meeting here.

Their convention will continue through Wednesday.

Two Indicted In N.O. Death

NEW ORLEANS (AP) — The Orleans Parish grand jury Friday indicted Norbert I. Habighorst, 25-year-old patrolman, and Arthur Donald Glowacki, 23-year-old cook, for murder in the death of W. Ray Scheuering, 50-year-old managing director of the Municipal Auditorium.

Investigating officers said Scheuering was fatally wounded late March 10 by a bullet from the pistol of Habigborst, who was off duty and in civilian clothes.

Habighorst said the weapon discharged accidentally while he was scuffling with A. J. Stahl, a passenger in Scheuering's car.

JES' Ramblin'

Show

The production "Around the World in Eighty Days" will be presented on March 24 and 25 at 8:15 p.m. in the Ouachita auditorium.

Mrs. Lera Lentz, the director, has named Frank Swindle, Eddie Higginbotham and Grace Cascio as leading characters. Charles Blaylock is the assistant director. Jiles Davis is publicity manager. Tickets are available at Dew Music Company or Bob Sales Studio.

Promotion

Manning Rasbury, son of Mrs. Mary Rasbury, of West Monroe, has recently been promoted to lieutenant colonel at Fort Riley, Kan., where he is assigned to the U.S. Army Garrison.

He is a graduate of Ouachita Parish High school in Monroe. His wife, Kathryn is with him in Fort Riley.

Film Set

Jack Davis, West Monroe Junior High School band director will exhibit a film on

(Continued On Page Two-A)

ROBERT S. MCNAMARA

Sweeping Air Force Shifts Are Ordered

WASHINGTON (UPI) — Defense Secretary Robert S. McNamara Friday announced a sweeping Air Force reorganization designed to carry forward a March 6 directive giving the Air Force nearly all responsibility for military space programs.

The shift, involving more than $3 billion, consolidated all Air Force space, weapons, communications and warning systems under Lt. Gen. Bernard A. Schriever, chief of the Air Research and Development Command. Big loser was the Air Materiel Command.

BROOKS CRITICAL

The announcement came as chairman Overton Brooks, D-La., of the House Space Committee accused McNamara and other Defense Department officials of "footdragging" in a committee inquiry into the order.

Brooks made the charge in officially opening the committee investigation into the order, which had jolted the Army and Navy. He said the committee had run into difficulty in getting testimony from high defense officials. He threatened to subpoena them if necessary.

His statement was directed specifically at McNamara, Air Force Secretary Eugene M. Zuckert and Dr. Herbert F. York, director of Defense Department research and engineering.

Brooks said the order had ramifications for civilian as well as military space work. In this con-

(Continued on Page Two-A)

Thieves Steal Easter Finery

SAINT-TROPEZ, France (AP) — Thieves raided the leading women's dressmaker shop in fashionable Saint-Tropez Friday and made off with the entire summer collection intended for Easter showing.

All they left were a few dresses in the window display.

Among the shop's clients are Brigitte Bardot, Sophia Loren and Princess Maria - Gabriella of Savoy.

WILDLIFE MEET

Waterfowl Wetland Said Diminishing

Louisiana sportsmen, hearing the need of land acquisition, opened the 22nd annual convention of the Louisiana Wildlife Federation here yesterday.

A waterfowl symposium attended by about 175 persons last night brought out the sportsman's need to assist in combating the diminishing waterfowl wetlands in Canada.

"Our greatest need is for the duck hunter to stand up and be counted," stated Richard Yancey, assistant director, Louisiana Wild Life & Fisheries Commission.

Approximately 130 persons registered on opening day of the convention at the Virginia Hotel, but registration is expected to increase today.

The convention will end at noon Sunday with sportsmen from all sections of Louisiana in attendance.

Yancey was one of five professionals to participate in the symposium after Mayor Pro-Tem H. W. McSherry welcomed the sportsmen to Monroe.

Lloyd Voorhees, president of the host club, the Ouachita Wildlife Unit, also gave a welcome.

Prior to the symposium, about 30 persons attended a buffet dinner meeting of the Louisiana Outdoor Writers Association given by Olin Mathieson Chemical Corp. and International Paper Co.

The program today will include various committee meetings, highlighted by a banquet at 8 p.m. at the hotel where Director L. D. Young will be the guest speaker.

Election of new officers will come Sunday morning. At present, Herb Ducote of Baton Rouge is the organization's president.

Earlier in the day, Tom Kimball, executive director of the Na-

(Continued On Page Three-A)

Solons Say Dr. Pauling 'Pro-Soviet'

Winner Of Nobel Prize Accused Of Giving Reds Aid

WASHINGTON (AP)—The Senate Internal Security subcommittee Friday accused Dr. Linus Pauling, a Nobel prize-winning chemist, of displaying "a consistent pro-Soviet bias."

Pauling replied: "I am not even a theoretical Marxist."

UNANIMOUS REPORT

In a unanimous report, the subcommittee said Pauling had associated with Communists and Communist-front organizations.

"Dr. Pauling has figured as the No. 1 scientific name in virtually every major activity of the Communist peace offensive in this country," said the subcommittee, which is headed by Sen. James O. Eastland, D-Miss.

The California Institute of Technology professor, however, often has denied that he is or ever was a Communist.

The subcommittee concentrated its criticism on a petition filed by Pauling with the United Nations more than three years ago. The petition, calling for an immediate ban on nuclear testing, was signed by 11,021 scientists in 49 countries.

"Communist interest and exploitation of Dr. Pauling's petition constituted a major phase in the Kremlin's fraudulent 'peace' offensive," the report said.

The subcommittee had called Pauling as a witness last year and demanded that he turn over the names of the people who helped him round up the signatures.

Pauling refused. He said the matter was one of conscience,

(Continued On Page Two-A)

Road-Blocking Snows Fall In Amarillo Area

By United Press International

Violent winds raged across the nation's southern half from Las Vegas to Alabama Friday and Texas got road-blocking snows in between.

The storm system drove eastward all the way to Key West, Fla., where 1.03 inches of rain fell in six hours. More snow fell on Kansas, eastern Colorado, Wyoming, Oklahoma and New Mexico.

The half foot snows had hardly stopped falling on the Texas panhandle before heavy fog moved in. Some schools were closed and two highways were snow-blocked in the Amarillo, Tex., area for a while.

Wind-drifted sand piles mounted before the gambling halls of Las Vegas. The sand-laden gusts came whirling off the Nevada desert at a 67 mile an hour pace, cutting visibility to zero and uprooting trees and signs. Visibility on all highways leading into the city was less than two car lengths, but no roads were closed.

Far to the east, the late winter storm front sent a tornado spiraling down on the Alabama town of Atmore, 35 miles northeast of Mobile. The twister damaged two homes and numerous small buildings, but no one was reported injured.

Election Today At Baton Rouge

BATON ROUGE (AP) — East Baton Rouge Parish Saturday will choose two state representatives from four Democratic candidates.

A general election will not be held since no Republican nor States Rights candidates qualified for the election to fill two new seats the parish was granted in a constitutional change last November which increased House membership to 105.

The candidates are William F. Bernhard, 39, plumbing contractor and member of the city-parish council; Richard C. Cadwallader, 47, attorney and former city-parish council member; Jack N. Dyer, 37, attorney and former Louisiana State University boxer; and Walter H. Travis, 41, insurance executive.

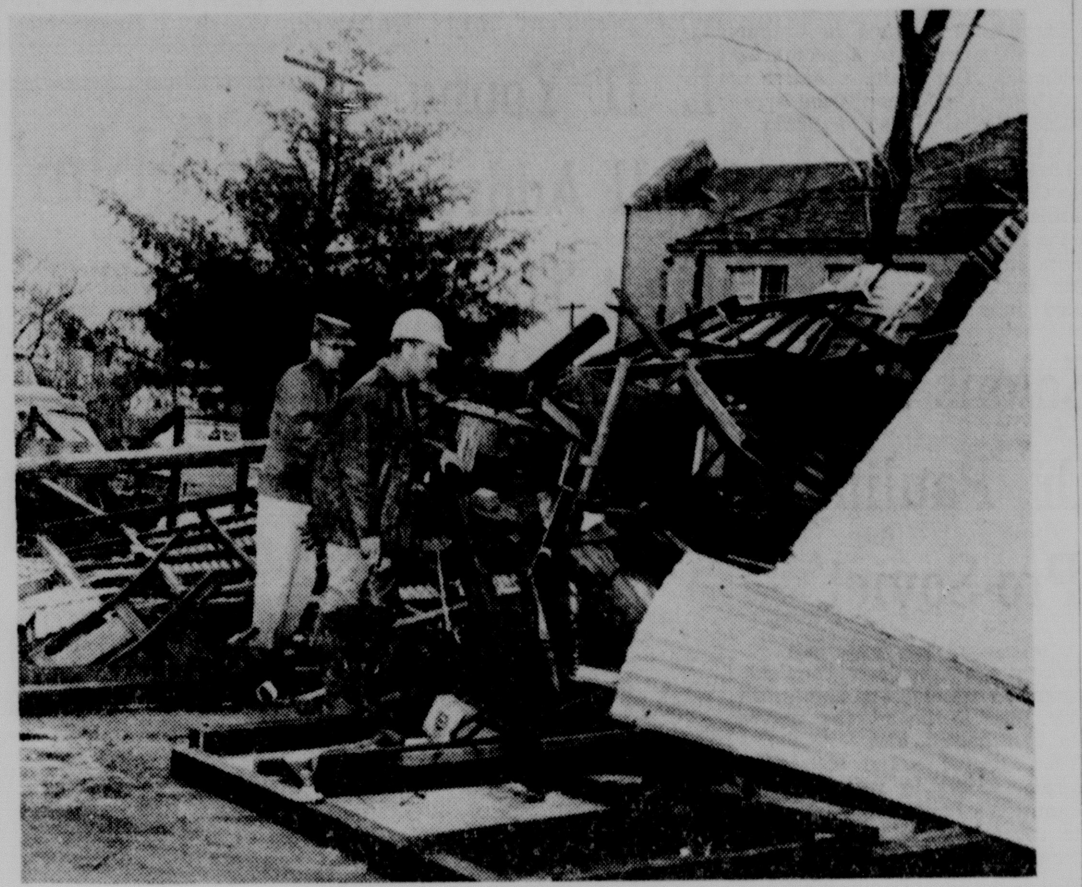

THIS HOTEL garage was demolished by winds of a tornado that struck western Louisiana Friday morning. Civil Defense and national guardsmen worked hours searching for possible injured people and guarding against live utility wires thrown into the streets by the force of the winds. (AP Wirephoto)

Winds, Rain, Hail Whip Through Area

A black cloud that turned day into night rumbled into northeast Louisiana Friday, dumping heavy rainfall mixed with hail and wind.

Trees were snapped off or uprooted and power lines in some areas were blown down.

The latest disturbance followed on the heels of an early morning thunderstorm that caused concern among some persons.

However, damage throughout the area from both thunderstorms was relatively light.

Some power lines were blown down in the Jonesboro area and repairmen were on the job last night attempting to restore electricity.

Several window panes were reported broken at Weston High School and two trees were blown

(Continued On Page Three-A)

Pair Indicted For Balking On Census Takers

NEW YORK (AP)—William F. Rickenbacker, 33, son of the Eastern Air Lines board chairman, was indicted Friday on charges of refusing to answer extra questions in the 1960 census.

If convicted he could receive a 60-day jail sentence and a fine of $100.

Rickenbacker was called to the federal courthouse last December for questioning as to why he tore up a special questionnaire submitted to every fourth householder in the census.

At that time he told reporters he considered the extra questions "snoopy" and a violation of his constitutional rights.

Rickenbacker is the son of Capt. Eddie Rickenbacker, the World War I air ace and noted aviation figure.

The federal grand jury also indicted Victor Sharrow, a retired contractor of Crompond, N. Y., on a charge of refusing to answer the regular questions during the census. He based his refusal on constitutional grounds also.

Federal School Aid Is Opposed

NEW ORLEANS (AP) — The South Louisiana citizens council Friday opposed all federal aid to education.

In a statement by council president Joseph E. Viguerie of Metairie, the council said government aid to education was unconstitutional, unnecessary and unprecedented in American history.

"There are all kinds of statistics to show that federal aid to schools is not necessary," Viguerie said, "and that any school problem can properly be handled at the local and state level."

DAMAGE IS EXTENSIVE

Tornadic Winds Batter Louisiana

LAKE CHARLES, La. (AP) — Thunderstorms, hail and wind gusts to 50 m.p.h. whipped across southern Louisiana Friday, leaving a swath of property damage in its wake.

Tornadic like winds rocked wooden homes from their foundations, downed power lines, closed highways, damaged air craft, and caused flooding in some areas.

Most of the heavy rain fell on southeastern Louisiana. The storm dumped 3.2 inches of rain on New Orleans and half-an-inch on Baton Rouge by noon.

WOMAN INJURED

Residential frame houses in the southwestern part of the state apparently received the brunt of the battering blow.

The only confirmed injury was in Iowa, a small community east of Lake Charles. Mrs. L. D. Morgan, received emergency hospital treatment after her house trailer toppled over against a parked truck.

The weather bureau in Lake Charles said it had no verification of tornadoes.

The New Orleans weather bureau's severe weather alert for most of southern Louisiana warned of the possibility of one or two tornadoes in an area extending from Beaumont, Tex., to southwest of New Orleans.

The tornado warning led to the early dismissal of pupils in East Baton Rouge Parish public and parochial schools.

High winds, starting early Friday, pelted Lake Charles, felling utility poles, trees, and signs. The winds bent TV antennas throughout the city.

The storm damaged 12 houses,

(Continued on Page Two-A)

Jurors To Hear Suggestions On Jail Extension

Recommendations on a site for the Ouachita parish jail extension will be made to the Police Jury at its April 12 meeting, according to jury President M. W. Montgomery.

He will meet with a committee composed of four bankers and a representative of the parish farmers during the first week of April, to select a location.

Friday, the parish advertised a request for options on land.

At least 40 acres will be needed for the site. Offers of land for sale must be filed with Police Jury secretary-treasurer Miss Nell Cheek by April 3.

Once the offers are in, R. L. Vanderpool, chairman of the committee, will set a date for it to meet and review land up for consideration.

Committee members are W. A. Calloway, chairman of the county Agricultural Stabilization and Conservation committee, who will represent parish farmers; Conway E. Crossland Jr., president of Central Savings Bank and Trust Co.; John W. Roberson, president of the First National Bank of

(Continued on Page Two-A)

FACES U.S. CHARGES

Embezzler Finances Mate's Gambling

INDIANAPOLIS, Ind. (AP)—An attractive blonde was arrested Friday on charges of embezzling about $80,000 from the bank where she formerly worked to satisfy her crippled husband's "compulsive gambling habit."

"I've been waiting for the ax to fall," said Patricia Ann Jones, 28, a former teller at a branch of the Indiana National Bank, when arrested by FBI agents.

Asst. U. S. Atty. Philip L. Melangton Jr., said Mrs. Jones was charged specifically with a single $4,932.38 misapplication of funds, but that the remorseful defendant placed the total at "about $80,000."

Melangton said the swindle took place between July 1958, and Feb. 24, 1961, when Mrs. Jones was discharged from her $62.50-a-week savings teller job for other reasons. She began working at the bank in 1957.

Allan Gillies, special agent in charge of the Indianapolis FBI office, said a routine audit of the department after Mrs. Jones' dismissal first disclosed a small shortage and the FBI was asked to investigate.

He said a preliminary check of records turned up a $49,000 shortage.

Mrs. Jones' attorney, Owen W. Mullin, did most of her talking after she was arrested.

Mullin said the husband, Gerald Jones, 40, had worked briefly as a janitor, but had spent most of the last two years trying "to break the bank in Las Vegas, Nev., gambling casinos." He reportedly was in Las Vegas at the time of his wife's arrest.

The attorney said Mrs. Jones financed her husband's ventures for more than a year before telling him where she was getting the money.

Court Asked To Void Two State Laws

NEW ORLEANS (UPI) — The Justice Department Friday attacked two state laws and joined ranks with federal courts in enforcing school desegregation in Louisiana towns outside New Orleans.

U.S. Dist. Judge J. Skelly Wright signed an "amicus curiae" order making the department a "friend of the court" in orders calling for integration in East Baton Rouge Parish (county) and rural Saint Helena Parish.

OTHER CASES

The department was also entered in cases ordering desegregation of trade schools at Shreveport, Crowley, Natchitoches, Greensburg, Lake Charles, and Opelousas. Deadlines for integration have not been set.

In Washington, Atty. Gen. Robert F. Kennedy said the move will allow the department to help in "preventing potentially dangerous and critical situations from coming to a head."

U.S. Atty. M. Hepburn Many obtained the order from Wright and at the same time asked Federal Court to declare unconstitutional Acts 3 and 5 of the second special session of the state legislature.

Act 3 provides for fining and imprisoning those who bribe or otherwise encourage parents to send their children to integrated schools. Bounties could be awarded to informers under state law.

Act 5 prescribes similar punishment for teachers or school employes who "perform any act in violation of any law of this state." State laws do not recognize federal desegregation orders.

Many's brief said unless the state laws are voided, state and school officials would enforce the provisions of the two acts and im-

(Continued on Page Two-A)

Rusk To Confer With Gromyko On Laos Crisis

WASHINGTON (AP) — Secretary of State Dean Rusk and Soviet Foreign Minister Andrei Gromyko will confer here Saturday on "international questions of interest" to the United States and the Soviet Union the State Department announced Friday.

The conference, set up on Rusk's initiative, will afford a new opportunity for the Kennedy administration to warn the Soviet government of the dangers which it sees in the continuing crisis in Laos.

Laos is considered certain to be one of the main topics of discussion, but the State Department, in announcing the meeting, declined to identify any particular subject.

Other topics considered likely to come up include arrangements for resuming disarmament negotiations, the Berlin situation, the Congo crisis, and perhaps the prospects for an eventual meeting between President Kennedy and Soviet Premier Khrushchev.

The two foreign ministers will lunch together in Rusk's dining room in the State Department. Each will be accompanied by advisers, including Ambassador Adlai Stevenson, the U. S. representative at the United Nations.

Diplomats said the discussion here will be a new step in the series which have been under way between the Khrushchev government and the new administration in Washington since immediately after Kennedy took office two months ago.

TODAY
For Sunday Ads
Call FA 2-5161
8 a.m. to 12:30 p.m.
The Want Ad Number

IF It's worth selling, buying, renting, trading, hiring, it's worth a NEWS - STAR — WORLD "Result" Want Ad.

News-Star—World Want Ads reach a tremendous audience daily in the Monroe-West Monroe area, and throughout North Louisiana.

Ask about our low 7-day rates with cancellation privileges.

Desperado Gives Up To Officers After Fatal Duel

(Continued From Page One)

suspicious of its occupants. He asked Thompson to get out—he did—and he asked the fugitive his name. Thompson drew a gun and started shooting.

Davis escaped with superficial arm wound but Glover, who was near the trooper, was wounded three times, once near the heart.

The state trooper said Thompson would remain in Poplar Bluff pending an inquest Saturday into Glover's death. Authorities said they would press for a murder warrant against the 5-foot-10, sandy-haired Californian.

Thompson said he spent most of the past week in an abandoned farmhouse near Grassy, Mo., and once went two full days without food. He then found some in another abandoned house.

He said he decided Thursday to make a break out of the area.

He broke into an unoccupied house in Clubb, Mo., after walking down Highway 34. There he stayed all night, ate food in the refrigerator, shaved, changed clothes, and left about 2 p. m. Friday. He was captured about 45 minutes later.

Thus ended an 18-day crime spree for Thompson, who with two companions escaped from jail at San Luis Obispo, Calif., Feb. 27.

Thompson had been the object of one of the largest manhunts in southeast Missouri for the past week. A helicopter, planes and bloodhounds were used in the search.

Thompson, unwounded, was brought to Missouri Highway Patrol district headquarters here for questioning.

He told officers he had hitched a ride with Glover.

Glover's home is only about 10 miles from the point where Sammy A. Tucker, 26, of Fresno, Calif., Thompson's wounded partner, was captured last Saturday.

Herbert L. Goss, 67, an auxiliary Cape Girardeau policeman, was shot to death and Patrolman Don Crittendon, 25, was wounded in a gun battle with Thompson and Tucker on the outskirts of Cape Girardeau last Friday night. The Californians fled from a supermarket in a car wh— the owner summoned police, saying the men were acting in a suspicious manner.

Tucker, wounded three times in the exchange, was captured unarmed in a wooded area near Grassy, Mo., after he was spotted from a patrol plane. He told officers Thompson had taken all their weapons—a rifle and three pistols—and struck out on his own. They abandoned a commandeered car near Grassy.

Both Thompson and Tucker were charged with first-degree murder in Goss' slaying.

Their crony in the California jailbreak, Calvin W. Johnson, 22, was captured 10 miles north of Cape Girardeau Saturday. Officers said his companions had deserted him in Cape Girardeau and that he was not involved in the shooting. He was held on a federal unlawful flight warrant.

Authorities said the trio robbed a Hutchinson, Kan., supermarket of $5,000 and an Albuquerque, N. M., liquor store of $500 on their cross-country trip from California.

They were charged in California with a series of supermarket robberies. Thompson, a native of Oklahoma, had been transferred from a California state prison to San Luis Obispo to await trial on robbery charges. He last entered the California prison Dec. 30 as a parole violator. Thompson was sentenced to six months to 15 years in Los Angeles County in 1958 for burglary and was paroled June 19, 1959.

Dr. James Taylor
Pastor, Highland Baptist, Shreveport
In REVIVAL SERVICES
Now thru Mar. 19
9:30 A.M. 7:30 P.M.
Donald Barks of New Orleans, Singing
YOU ARE INVITED!
College Place
BAPTIST CHURCH
301 SHERROUSE AVENUE
T. Earl Ogg, Pastor

Solons Say Dr. Pauling 'Pro-Soviet'

(Continued From Page One)

morality and justice. The subcommittee wanted the names, he said, only to hound the people who had helped him.

The scientist asked the U. S. Supreme Court to rule the subcommittee's request out of order. The court refused to do so.

Nevertheless, Pauling still would not turn over the names to the subcommittee.

In its report, the subcommittee called Pauling's refusal discourteous and defiant. But the subcommittee did not cite him for contempt.

Explaining its decision not to cite Pauling, the subcommittee said it wanted to make clear it was not investigating Pauling's views on nuclear testing nor questioning anyone's right of petition. There has been much criticism of the subcommittee for questioning Pauling.

In addition, the subcommittee said, it "accepts the fact that the great majority of the American scientists who signed the petition signed it in complete good faith as an approximate expression of their personal views."

But the inquiry revealed "clear evidence that the world Communist movement applauded the petition, encouraged adherence to it by Soviet-bloc scientists, enthused over its circulation in the free world, and utilized it repeatedly for propaganda purposes," the subcommittee said.

The report described the petition as "vague and general" and said it omitted "any reference to the need for adequate inspection."

Runoff Contest Slated Today

NEW ORLEANS (AP) — Democrats in Jefferson Parish Saturday nominate a candidate for state representative.

The contest is a runoff between Jules G. Mollere and John A. Mmahat. They got the highest number of votes in the Feb. 25 first primary but failed to get a majority.

REGULAR GAS
FRIDAY-SATURDAY
26⁹c
National Gas Co., Inc.
1001 South 2nd Monroe

F.A.I.R. PROGRAM, industry's effort to work with the sportsman for public recreation, is discussed at the 22nd Wildlife Federation by (left to right) vice president Bill Knippers, Welsh, chairman Erle Barham, Oak Ridge, president Herb Ducote, Baton Rouge, and executive secretary Charles Bosch, Baton Rouge. (Staff photo by Ben Bradford)

L. D. Young Will Address Meet Today

Director L. D. Young of the Louisiana Wild Life & Fisheries Commission is scheduled to address the 22nd annual convention of the Louisiana Wildlife Federation here tonight.

Young will be the featured speaker at a banquet, starting at 8 p.m., at the Virginia Hotel. The banquet will be held on the roof.

In addition, the Louisiana Outdoor Writers' Association will name the "Outstanding Conservationist" of 1960 at the banquet.

Young's address will be entitled, "Plans and Programs of the Louisiana Wild Life & Fisheries Commission."

Here is today's convention schedule:

8 a.m. to 11:30 a.m.—Registration at the Virginia Hotel.

9 a.m. — A special program for ladies attending the convention.

9:05 a.m. to 10:35 a.m.—Waterfowl committee meeting.

10 a.m. — Panel discussion on outdoor news by the LOWA.

10:40 a.m. to 12:15 p.m.—Committee meetings on doves, migratory birds, fresh and salt water fish, pollution abatement, rabbit and squirrel, forestry.

1:10 p.m. to 2:55 p.m.—Committee meeting on quail, deer, conservation education, game preserves and habitat improvement, game and fish law enforcement and boating regulations.

2 p.m. to 6 p.m.—Registration.

3 p.m.—Convention general session.

3:10 p.m. to 5 p.m.—Report of resolutions.

5 p.m. — LOWA business meeting.

8 p.m.—Banquet.

The convention will end Sunday at noon after the election of officers.

U.S. Steps Up Military Aid To Laos

(Continued From Page One)

Thompson, U.S. ambassador to the Soviet Union, has told Premier Khrushchev the United States does not want a major East-West arms race to develop in Laos but will ship in three guns for every two the Soviets give the rebels.

4. Indian Prime Minister Nehru's announcement in London that Laotian King Savang Vathana has appealed for his help in preventing foreign interference in Laos, saying "the country is going to pieces chiefly because other people are interfering."

Soviet shipment of supplies by air transport and truck to the rebels was said to be continuing at a rate slightly faster than in recent weeks.

The informant said the United States has increased shipments of shoes, uniforms, rice and petroleum as well as guns and ammunition. He said the exact number of U.S. military men now assigned to the programs evaluation office is not available. These men, dressed in civilian clothes and officially not connected with U.S. military services, instruct government troops in use of their new weapons.

JES' Ramblin'

(Continued From Page One)

Russia and describe experiences when in that country. He will give his address at the West Monroe branch of the Public Library before D.A.R. members of Chief Tusquahoma Chapter of the D.A.R. today.

Hostesses are to be: Mrs. O. N. Reynolds, Mrs. J. B. Landreaux, Mrs. Roy Brooks, Mrs. Jack Willis and Mrs. I. H. Hamilton.

Open House

The First Presbyterian Church of Monroe will hold open house Sunday at its new building located between Stubbs and Royal on 14th St. from 3:30 p.m. to 5:30 p.m.

Celebrate

The Woman's Exchange at 520 S. Grand St. celebrated its first anniversary Friday. "The home of handicrafts, gifts and homemade goodies," had a successful day, according to volunteer workers.

Court Asked To Void Two State Laws

(Continued From Page One)

pede compliance with federal court orders.

In a third action, Many asked for a preliminary injunction against a special legislative committee assigned to investigate the New Orleans school board. Many had previously obtained a temporary restraining order against the committee.

In asking the court to rule the two state acts unconstitutional, he said the acts would prevent the exercise of rights and the performance of duties under the orders of this court. . ."

Many said the laws—passed by a special session of the legislature—are aimed against persons "who encourage or assist others in connection with their attendance or employment" at schools affected by the court's integration orders.

The state acts provides fines and imprisonment for "bribery of parents" sending children to integrated schools and similar punishment for teachers or school employes who "perform any act in violation of this state."

Named defendants in Many's action are state officials, law enforcement officers and school officials in Orleans, St. Helena and East Baton Rouge parishes and at six trade schools where integration has been ordered.

Sweeping Air Force Shifts Are Ordered

(Continued From Page One)

nection, Deputy Defense Secretary Roswell L. Gilpatric told the committee the military had no intention of trying to take over the Civilian Space Agency. He said it had enough problems of its own.

Under McNamara's follow-up reorganization to the order, Schriever's outfit will be known as the "Air Force Systems Command." It will include a section of the Army engineers responsible for building missile bases.

The engineers section will be under Brig. Gen. A. C. Welling of the engineers, but he will report through the Air Force command.

In any case, Air Force Secretary Zuckert said the reorganization would "improve management and carry forward the Defense Department directive which last week assigned virtually all responsibility for military space programs to the Air Force."

Under the reorganization, the Air Materiel Command, headed by Gen. Samuel E. Anderson with headquarters at Dayton, Ohio, will lose $3.2 billion in new budget funds originally scheduled for it. It also will lose about 14,000 of its 165,000 personnel.

Members of the House Space Committee raised the question of reported Army and Navy objections to McNamara's order handing the Air Force all but complete responsibility for military space projects.

Rep. James G. Fulton, R-Pa., told Gilpatric he understood that Gen. Lyman Lemnitzer, chairman of the Joint Chiefs of Staff, sent McNamara a memorandum four days before the order was issued protesting it. Fulton also said he understood Lemnitzer said the joint chiefs had not had enough time to study the order.

Jurors To Hear Suggestions On Jail Extension

(Continued From Page One)

West Monroe; J. R. Fuller, president of the Sterlington Bank; Vanderpool who is president of the Ouachita National Bank, and Montgomery.

Cost of the extension, including land, buildings, equipment and fencing, is estimated at $300,000.

The issue will be placed before parish property owners for a vote on construction and one-half mill maintenance tax.

For many years, Grand Juries have criticized the parish for overcrowding in the courthouse jail.

Construction of a jail extension will provide room for 120 men, 60 white and 60 colored, and ease conditions in the present jail.

Only misdemeanor offenders — those jailed on minor offenses such as traffic violations — will be housed in the extension, officials state.

Tornadic Winds Batter Louisiana

(Continued From Page One)

most of them frame structures, and knocked the roof off one home. Lake Charles police said they thought a small twister smashed the area where the roof came off.

At Chennault Air Force Base, the blow destroyed one Civil Air Patrol plane and caused extensive damage to other aircraft in a civilian sector of the base.

The winds pushed trees and power lines across roads. State police closed a section of U.S. 90 east of Lake Charles and rerouted traffic.

The storm smashed DeQuincy, a small railroad town north of Lake Charles, hitting in a semicircular pattern. Officials estimated damages at $100,000.

The blow pushed several frame homes from their foundations, upset sheds and littered timber over a wide area. A National Guard unit made an inspection.

One report said the storm shoved a home some 30 feet along the ground until it slammed into a business establishment. An invalid Negro woman inside fell from her bed but was not hurt.

Another close call was reported in Lake Charles when an eight-foot piece of tin - roofing blew through a window onto a bed normally occupied by a college student. He was not asleep at the time.

The winds battered a large rice dryer building at Kinder, damaged a salt plant at Jefferson Island near New Iberia, pounded Crowley, and brought heavy squalls to Baton Rouge.

The weather bureau at Baton Rouge said the rain and wind storm was the heaviest squall seen on the radar screen.

Hail fell in the Baker and Crowley areas and east of Denham Springs.

The rain swept eastward and brought flooding to Slidell and the Pearl River areas. Police closed U.S. Hwy. 11 between Slidell and the Pearl River after more than a foot of water covered the roadway.

The rain and hail also hit Hammond, the center of the strawberry growing area north of New Orleans. Growers were assessing damage to the crop which has just begun to go to market.

Jury Schedules Spring Session

The Ouachita Parish Grand Jury begins its spring session on Monday, April 3.

District Attorney Albin P. Lassiter announced the date for the session Friday. Few cases are expected to come before the jury at this time.

Illness can strike at any hour . . .
That's why we're ready around the clock.
ARON'S PHARMACY
N. 3rd at Louisville FA 3-2242

We Specialize In
CUSTOM STEREO INSTALLATION

BUILDING or REMODELING? Let us help you plan a fine Stereo Music System.
SAVE MONEY . . . CUSTOM STEREO COMPONENTS
SOLD AT WHOLESALE PRICES
1 Year Free Service On All Complete Systems
Joanne's HOUSE of SOUND
1308 N. 18th at Glenmar Phone FA 5-3884

STOP! Don't Just Buy Any Range Until You've Seen
TAPPAN
THE WORLD'S FINEST BUILT-IN RANGE

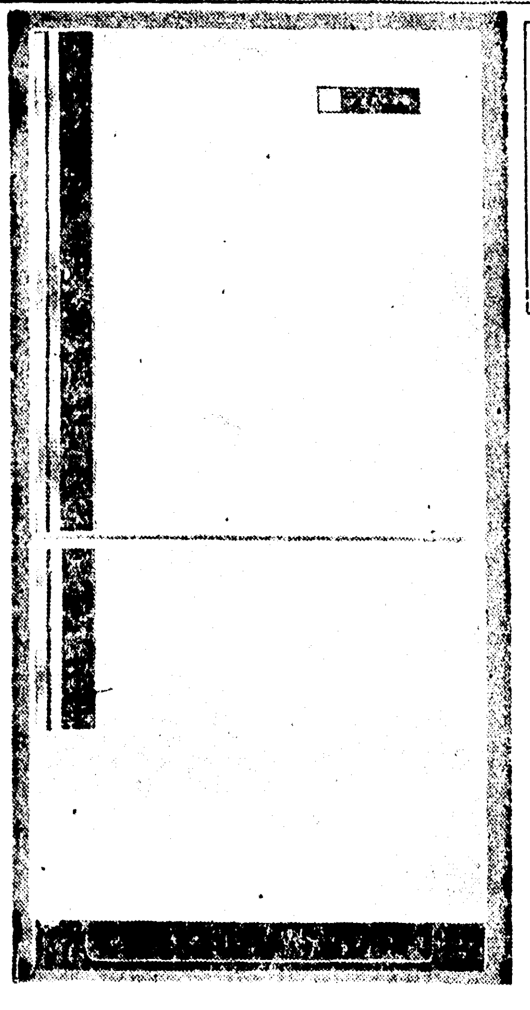
SUN LIGHTING BUYS for LESS! SELLS for LESS! SAVES YOU MONEY
TAPPAN
BUILT-IN OR FREE STANDING
Refrigerator-Freezer COMBINATION
• Reg. $695.00 • While They Last
$399.95
IN COLORS AND WHITE
BIG 14½ CU. FT. BOX
(Stainless Steel Slightly Higher)
Refrigerator Never Needs Defrosting

SPECIAL
"Dutch Boy" Pedal Pushers In Sturdy Drip-Dry Cotton
$3.88
New wide leg Dutch Boy Pedal Pushers. Allows for all your comfortable activity! Preshrunk cotton casual cloth in black, blue, gold, beige.
Sizes 12-20
SILVERSTEIN'S
342 DeSiard

MARK WHITFIELD
A local resident now available for serving his friends in Monroe and surrounding areas.

M. Whitfield, Mgr.
$ Money $
ON
Signature
Furniture—Automobile & Real Estate
"We make loans others refuse"
Franklin Finance Company
134 Jackson Phone FA 5-4655 Monroe, La.

LIGHTING FIXTURES
FOR YOUR HOME OR BUSINESS
Select From The Largest Display and Stock In The South at Sun Lighting
"IF IT LIGHTS UP . . . WE HAVE IT!!!"
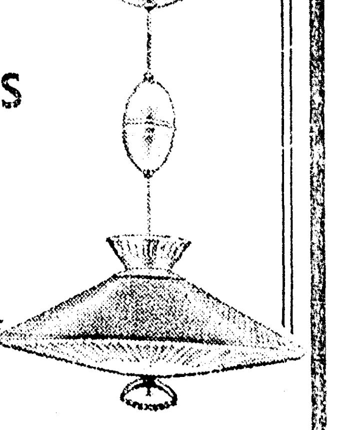
SEE DANGEROUS ROBIN, KNOE-TV, WED., 8 PM
Open All Day Saturday
SUN LIGHTING FIXTURES CO.
"The Greatest Name In Lighting"
802 N. Third, Monroe Wholesale & Retail FA 3-6422, FA 2-3441

Desperado Gives Up To Officers After Fatal Duel

(Continued From Page One)
suspicious of its occupants. He asked Thompson to get out—he did—and he asked the fugitive his name. Thompson drew a gun and started shooting.

Davis escaped with superficial arm wound but Glover, who was near the trooper, was wounded three times, once near the heart.

The state trooper said Thompson would remain in Poplar Bluff pending an inquest Saturday into Glover's death. Authorities said they would press for a murder warrant against the 5-foot-10, sandy-haired Californian.

Thompson said he spent most of the past week in an abandoned farmhouse near Grassy, Mo., and once went two full days without food. He then found some in another abandoned house.

He said he decided Thursday to make a break out of the area.

He broke into an unoccupied house in Clubb, Mo., after walking down Highway 34. There he stayed all night, ate food in the refrigerator, shaved, changed clothes, and left about 2 p. m. Friday. He was captured about 45 minutes later.

Thus ended an 18-day crime spree for Thompson, who with two companions escaped from jail at an Luis Obispo, Calif., Feb. 27.

Thompson had been the object of one of the largest manhunts in southeast Missouri for the past week. A helicopter, planes and bloodhounds were used in the search.

Thompson, unwounded, was brought to Missouri Highway Patrol district headquarters here for questioning.

He told officers he had hitched a ride with Glover.

Glover's home is only about 10 miles from the point where Sammy A. Tucker, 26, of Fresno, Calif., Thompson's wounded partner, was captured last Saturday.

Herbert L. Goss, 67, an auxiliary Cape Girardeau policeman, was shot to death and Patrolman Don Crittendon, 25, was wounded in a gun battle with Thompson and Tucker on the outskirts of Cape Girardeau last Friday night. The Californians fled from a supermarket in a car when the owner summoned police, saying the men were acting in a suspicious manner.

Tucker, wounded three times in the exchange, was captured unarmed in a wooded area near Grassy, Mo., after he was spotted from a patrol plane. He told officers Thompson had taken all their weapons—a rifle and three pistols—and struck out on his own. They abandoned a commandeered car near Grassy.

Both Thompson and Tucker were charged with first-degree murder in Goss' slaying.

Their crony in the California jailbreak, Calvin W. Johnson, 22, was captured 10 miles north of Cape Girardeau Saturday. Officers said his companions had deserted him in Cape Girardeau and that he was not involved in the shooting. He was held on a federal unlawful flight warrant.

Authorities said the trio robbed a Hutchinson, Kan., supermarket of $5,000 and an Albuquerque, N. M., liquor store of $500 on their cross-country trip from California.

They were charged in California with a series of supermarket robberies. Thompson, a native of Oklahoma, had been transferred from a California state prison to San Luis Obispo to await trial on robbery charges. He last entered the California prison Dec. 30 as a parole violator. Thompson was sentenced to six months to 15 years in Los Angeles County in 1958 for burglary and was paroled June 19, 1959.

F.A.I.R. PROGRAM, industry's effort to work with the sportsman for public recreation, is discussed at the 22nd Wildlife Federation by (left to right) vice president Bill Knippers, Welsh, chairman Erle Barham, Oak Ridge, president Herb Ducote, Baton Rouge, and executive secretary Charles Bosch, Baton Rouge. (Staff photo by Ben Bradford)

Solons Say Dr. Pauling 'Pro-Soviet'

(Continued From Page One)
morality and justice. The subcommittee wanted the names, he said, only to hound the people who had helped him.

The scientist asked the U. S. Supreme Court to rule the subcommittee's request out of order. The court refused to do so.

Nevertheless, Pauling still would not turn over the names to the subcommittee.

In its report, the subcommittee called Pauling's refusal discourteous and defiant. But the subcommittee did not cite him for contempt.

Explaining its decision not to cite Pauling, the subcommittee said it wanted to make clear it was not investigating Pauling's views on nuclear testing nor questioning anyone's right of petition. There has been much criticism of the subcommittee for questioning Pauling.

In addition, the subcommittee said, it "accepts the fact that the great majority of the American scientists who signed the petition signed it in complete good faith as an approximate expression of their personal views."

But the inquiry revealed "clear evidence that the world Communist movement applauded the petition, encouraged adherence to it by Soviet-bloc scientists, enthused over its circulation in the free world, and utilized it repeatedly for propaganda purposes," the subcommittee said.

The report described the petition as "vague and general" and said it omitted "any reference to the need for adequate inspection."

L. D. Young Will Address Meet Today

Director L. D. Young of the Louisiana Wild Life & Fisheries Commission is scheduled to address the 22nd annual convention of the Louisiana Wildlife Federation here tonight.

Young will be the featured speaker at a banquet, starting at 8 p.m., at the Virginia Hotel. The banquet will be held on the roof.

In addition, the Louisiana Outdoor Writers' Association will name the "Outstanding Conservationist" of 1960 at the banquet.

Young's address will be entitled, "Plans and Programs of the Louisiana Wild Life & Fisheries Commission."

Here is today's convention schedule:

8 a.m. to 11:30 a.m.—Registration at the Virginia Hotel.

9 a.m. — A special program for ladies attending the convention.

9:05 a.m. to 10:35 a.m.—Waterfowl committee meeting.

10 a.m. — Panel discussion on outdoor news by the LOWA.

10:40 a.m. to 12:15 p.m.—Committee meetings on doves, migratory birds, fresh and salt water fish, pollution abatement, rabbit and squirrel, forestry.

1:10 p.m. to 2:55 p.m.—Committee meeting on quail, deer, conservation education, game preserves and habitat improvement, game and fish law enforcement and boating regulations.

2 p.m. to 6 p.m.—Registration.

3 p.m.—Convention general session.

3:10 p.m. to 5 p.m.—Report of resolutions.

5 p.m. — LOWA business meeting.

8 p.m.—Banquet.

The convention will end Sunday at noon after the election of officers.

JES' Ramblin'

(Continued From Page One)
Russia and describe experiences when in that country. He will give his address at the West Monroe branch of the Public Library before D.A.R. members of Chief Tusquahoma Chapter of the D.A.R. today.

Hostesses are to be: Mrs. O. N. Reynolds, Mrs. J. B. Landreaux, Mrs. Roy Brooks, Mrs. Jack Willis and Mrs. I. H. Hamilton.

Open House

The First Presbyterian Church of Monroe will hold open house Sunday at its new building located between Stubbs and Royal on 14th St. from 3:30 p.m. to 5:30 p.m.

Celebrate

The Woman's Exchange at 520 S. Grand St. celebrated its first anniversary Friday. "The home of handicrafts, gifts and homemade goodies," had a successful day, according to volunteer workers.

Sweeping Air Force Shifts Are Ordered

(Continued From Page One)
nection, Deputy Defense Secretary Roswell L. Gilpatric told the committee the military had no intention of trying to take over the Civilian Space Agency. He said it had enough problems of its own.

Under McNamara's follow-up reorganization to the order, Schriever's outfit will be known as the "Air Force Systems Command." It will include a section of the Army engineers responsible for building missile bases.

The engineers section will be under Brig. Gen. A. C. Welling of the engineers, but he will report through the Air Force command.

In any case, Air Force Secretary Zuckert said the reorganization would "improve management and carry forward the Defense Department directive which last week assigned virtually all responsibility for military space programs to the Air Force."

Under the reorganization, the Air Materiel Command, headed by Gen. Samuel E. Anderson with headquarters at Dayton, Ohio, will lose $3.2 billion in new budget funds originally scheduled for it. It also will lose about 14,000 of its 165,000 personnel.

Members of the House Space Committee raised the question of reported Army and Navy objections to McNamara's order handing the Air Force all but complete responsibility for military space projects.

Rep. James G. Fulton, R-Pa., told Gilpatric he understood that Gen. Lyman Lemnitzer, chairman of the Joint Chiefs of Staff, sent McNamara a memorandum four days before the order was issued protesting it. Fulton also said he understood Lemnitzer said the joint chiefs had not had enough time to study the order.

Court Asked To Void Two State Laws

(Continued From Page One)
pede compliance with federal court orders.

In a third action, Many asked for a preliminary injunction against a special legislative committee assigned to investigate the New Orleans school board. Many had previously obtained a temporary restraining order against the committee.

In asking the court to rule the two state acts unconstitutional, he said the acts would prevent the exercise of rights and the performance of duties under the orders of this court. . ."

Many said the laws—passed by a special session of the legislature—are aimed against persons "who encourage or assist others in connection with their attendance or employment" at schools affected by the court's integration orders.

The state acts provides fines and imprisonment for "bribery of parents" sending children to integrated schools and similar punishment for teachers or school employes who "perform any act in violation of this state."

Named defendants in Many's action are state officials, law enforcement officers and school officials in Orleans, St. Helena and East Baton Rouge parishes and at six trade schools where integration has been ordered.

U.S. Steps Up Military Aid To Laos

(Continued From Page One)
Thompson, U.S. ambassador to the Soviet Union, has told Premier Khrushchev the United States does not want a major East-West arms race to develop in Laos but will ship in three guns for every two the Soviets give the rebels.

4. Indian Prime Minister Nehru's announcement in London that Laotian King Savang Vathana has appealed for his help in preventing foreign interference in Laos, saying "the country is going to pieces chiefly because other people are interfering."

Soviet shipment of supplies by air transport and truck to the rebels was said to be continuing at a rate slightly faster than in recent weeks.

The informant said the United States has increased shipments of shoes, uniforms, rice and petroleum as well as guns and ammunition. He said the exact number of U.S. military men now assigned to the programs evaluation office is not available. These men, dressed in civilian clothes and officially not connected with U.S. military services, instruct government troops in use of their new weapons.

Runoff Contest Slated Today

NEW ORLEANS (AP) — Democrats in Jefferson Parish Saturday nominate a candidate for state representative.

The contest is a runoff between Jules G. Mollere and John A. Mmahat. They got the highest number of votes in the Feb. 25 first primary but failed to get a majority.

Tornadic Winds Batter Louisiana

(Continued From Page One)
most of them frame structures, and knocked the roof off one home. Lake Charles police said they thought a small twister smashed the area where the roof came off.

At Chennault Air Force Base, the blow destroyed one Civil Air Patrol plane and caused extensive damage to other aircraft in a civilian sector of the base.

The winds pushed trees and power lines across roads. State police closed a section of U.S. 90 east of Lake Charles and rerouted traffic.

The storm smashed DeQuincy, a small railroad town north of Lake Charles, hitting in a semicircular pattern. Officials estimated damages at $100,000.

The blow pushed several frame homes from their foundations, upset sheds and littered timber over a wide area. A National Guard unit made an inspection.

One report said the storm shoved a home some 30 feet along the ground until it slammed into a business establishment. An invalid Negro woman inside fell from her bed but was not hurt.

Another close call was reported in Lake Charles when an eight-foot piece of tin - roofing blew through a window onto a bed normally occupied by a college student. He was not asleep at the time.

The winds battered a large rice dryer building at Kinder, damaged a salt plant at Jefferson Island near New Iberia, pounded Crowley, and brought heavy squalls to Baton Rouge.

The weather bureau at Baton Rouge said the rain and wind storm was the heaviest squall seen on the radar screen.

Hail fell in the Baker and Crowley areas and east of Denham Springs.

The rain swept eastward and brought flooding to Slidell and the Pearl River areas. Police closed U.S. Hwy. 11 between Slidell and the Pearl River after more than a foot of water covered the roadway.

The rain and hail also hit Hammond, the center of the strawberry growing area north of New Orleans. Growers were assessing damage to the crop which has just begun to go to market.

Jury Schedules Spring Session

The Ouachita Parish Grand Jury begins its spring session on Monday, April 3.

District Attorney Albin P. Lassiter announced the date for the session Friday. Few cases are expected to come before the jury at this time.

Jurors To Hear Suggestions On Jail Extension

(Continued From Page One)
West Monroe; J. R. Fuller, president of the Sterlington Bank; Vanderpool who is president of the Ouachita National Bank, and Montgomery.

Cost of the extension, including land, buildings, equipment and fencing, is estimated at $300,000.

The issue will be placed before parish property owners for a vote on construction and one-half mill maintenance tax.

For many years, Grand Juries have criticized the parish for overcrowding in the courthouse jail.

Construction of a jail extension will provide room for 120 men, 60 white and 60 colored, and ease conditions in the present jail.

Only misdemeanor offenders — those jailed on minor offenses such as traffic violations — will be housed in the extension, officials state.

Dr. James Taylor
Pastor, Highland Baptist, Shreveport
In REVIVAL SERVICES
Now thru Mar. 19
9:30 A.M. 7:30 P.M.
Donald Barks of New Orleans, Singing
YOU ARE INVITED!
College Place BAPTIST CHURCH
301 SHERROUSE AVENUE
T. Earl Ogg, Pastor

REGULAR GAS
FRIDAY-SATURDAY
26 9c
National Gas Co., Inc.
1001 South 2nd Monroe

Illness can strike at any hour . . .
That's why we're ready around the clock.
ARON'S PHARMACY
N. 3rd at Louisville FA 3-2242

We Specialize In
CUSTOM STEREO INSTALLATION
BUILDING or REMODELING? Let us help you plan a fine Stereo Music System.
SAVE MONEY . . . CUSTOM STEREO COMPONENTS
SOLD AT WHOLESALE PRICES
1 Year Free Service On All Complete Systems
Joanne's HOUSE of SOUND
1308 N. 18th at Glenmar Phone FA 5-3884

STOP! Don't Just Buy Any Range Until You've Seen
TAPPAN
THE WORLD'S FINEST BUILT-IN RANGE

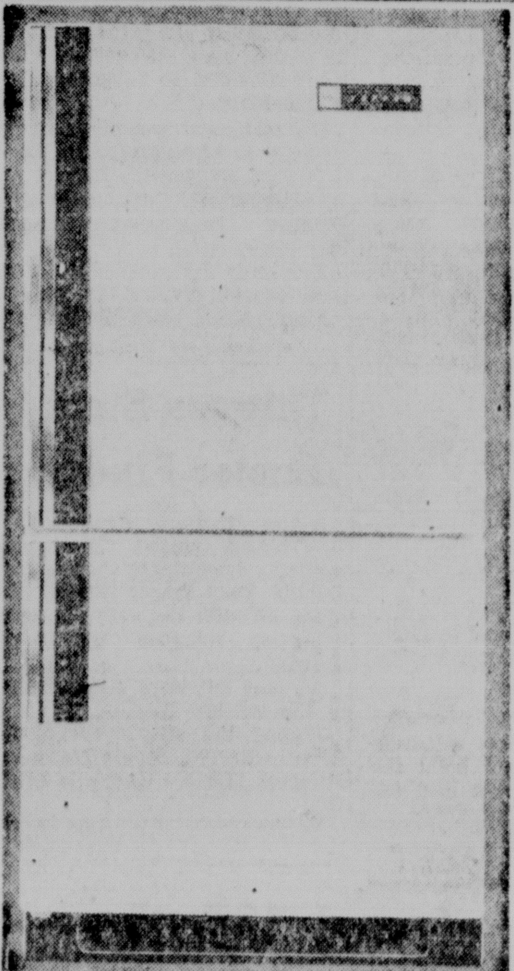

SUN LIGHTING BUYS for LESS! SELLS for LESS! SAVES YOU MONEY
TAPPAN
BUILT-IN OR FREE STANDING
Refrigerator-Freezer COMBINATION
• Reg. $695.00 • While They Last
$399.95
IN COLORS AND WHITE
BIG 14½ CU. FT. BOX
(Stainless Steel Slightly Higher)
Refrigerator Never Needs Defrosting

SPECIAL
"Dutch Boy" Pedal Pushers In Sturdy Drip-Dry Cotton
$3.88
New wide leg Dutch Boy Pedal Pushers. Allows for all your comfortable activity! Preshrunk cotton casual cloth in black, blue, gold, beige.
Sizes 12-20
SILVERSTEIN'S
342 DeSiard

MARK WHITFIELD
A local resident now available for serving his friends in Monroe and surrounding areas.

M. Whitfield, Mgr.
$ Money $ ON
Signature Furniture—Automobile & Real Estate
"We make loans others refuse"
Franklin Finance Company
134 Jackson Phone FA 5-4655 Monroe, La.

LIGHTING FIXTURES
FOR YOUR HOME OR BUSINESS
Select From The Largest Display and Stock In The South at Sun Lighting
"IF IT LIGHTS UP . . . WE HAVE IT!!!"

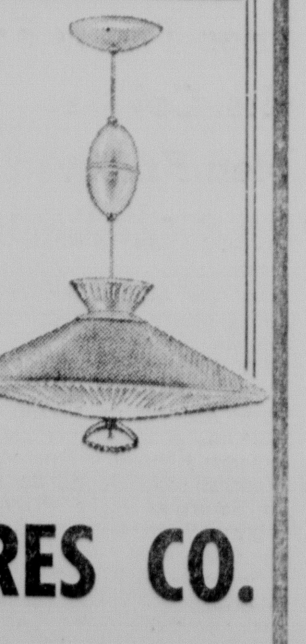

SEE DANGEROUS ROBIN, KNOE-TV, WED., 8 PM
Open All Day Saturday
SUN LIGHTING FIXTURES CO.
"The Greatest Name In Lighting"
802 N. Third, Monroe Wholesale & Retail FA 3-6422, FA 2-3441

Gas-Spewing Well Capped Despite Rain

CALHOUN — Man battled nature Friday and won. Workmen, hampered by rainy, windy weather shut a valve on a natural gas well near here which was spewing inflamable gas into the air and brought it under control.

A trouble-shooting party, led by "Red" Adair of Houston, Tex., finally managed to harness the wild well after it prompted a danger alert when it went out of control Wednesday night.

Duncan S. Cook, head of the division of minerals of the conservation department here, said another valve was to be installed and Sinclair-Butler No. 1 well could "start selling gas again."

The well is located west of Calhoun, within sight of U. S. Highway 80.

U. S. Highway 80 was opened for traffic after the well was brought under control, according to state police.

The highway had been closed to through traffic after the well went out of control.

Adair, who was brought in Thursday, had indicated the job would not be too tough, which it apparently was not.

Some families, who moved out of the area when the well went out of control, were preparing to move back in.

Olin Official's Daughter, 12, Dies Friday

Jackelin Carol Madden, 12-year-old daughter of Mr. and Mrs. L. J. Madden Jr., 2201 Paragoud Blvd. in Monroe, died early yesterday afternoon in the St. Francis Hospital after a sudden and brief illness.

The youngster was first stricken less than 11 hours prior to her death.

Though a native of Shreveport, young Jackelin had been living here with her family during the past five and one-half years. Her father is financial officer for the Packaging Division of Olin Mathieson Chemical Corporation, which is headquartered in West Monroe.

A student in the seventh grade at Monroe's Robert E. Lee Junior High School, where she participated in Chansonnettes Music Coteric, Jackelin was a member of the Parkview Baptist Church and of its girls' auxiliary. She also belonged to the Junior Choir there.

The Rev. H. L. Sampson, pastor of the Parkview Church, assisted by Dr. B. R. Oliphant, will conduct services at 3 p.m. today in the chapel of the Mulhearn Funeral Home. Interment will follow in Memorial Park Cemetery.

Besides her parents, she is survived by two sisters, Brenda Gay and Debra Patricia; a brother, Howard Conrad, all of Monroe; her paternal grandfather, L. J. Madden Sr., Shreveport; and the maternal grandparents, Mr. and H. C. Cummings, also of Shreveport.

Pallbearers will be W. J. Riley Jr., John D. Mullens, John H. Dixon, James H. McGregor, Thad J. Ryan, D. V. Loflin Jr., Thomas A. Pitt and Dan Moore.

Rites Pending For Mrs. Nolan

Mrs. Mattie Nolan, 75, Monroe, died in a local hospital Friday following a long illness. Funeral services, under direction of Mulhearn Funeral Home, were incomplete Friday.

Surviving are three sons, Milton Nolan and John Nolan, both of Monroe; T. B. Nolan, Garland, Tex.; a daughter, Mrs. J. K. Welch, Jennings; three stepdaughters, Mrs. Howard Lott, Monroe; Mrs. R. C. Norman, Sterlington; Mrs. Thelma Aldrich, Tinsley, Miss.; a stepson, A. E. Nolan, Netherland, Tex.; three brothers, John Langford, Bill Langford and Sam Langford, all of Haile; four sisters, Mrs. H. L. Riles, New Orleans; Mrs. J. F. Morris, LeFors, Tex.; Mrs. L. F. Roberson, Bastrop; Mrs. Carl Freeman, Monroe; 15 grandchildren and eight great-grandchildren.

Rites Today For Mrs. Collins; Died Friday

Mrs. Dixie Howell Collins, 90, died here Friday following a brief illness.

She was the mother of Jack Collins, owner of Collins Electric Company here.

Mrs. Collins, who had lived here for the past four years, was a former resident of Jackson, Miss.

She was a member of the First Methodist Church of Monroe.

Funeral services will be held 3 p.m. Saturday at the Wright and Ferguson Funeral Chapel in Jackson, Miss., with the Rev. George W. Pomeroy officiating.

Interment will be in Cedar Lawn Cemetery there. Local arrangements were handled by Mulhearn Funeral Home.

Surviving, in addition to her son, are a granddaughter and three great - grandchildren.

THIS AUTO, driven by Wanda B. Poda, 26, of 707 Adcock, Monroe, rammed into this brick building, listed as property of St. Frances Hospital, yesterday after colliding with a car driven by Bruce Carter, Negro, of 3909 Barlow, Monroe. There was no injuries. Damage to the building was estimated at $500. Scene of the accident was at the intersection of Catalpha and Oak. (Staff photo by Davis Roane)

Waterfowl Wetland Said Diminishing

(Continued From Page One)

tional Wildlife Federation, of Washington, D.C. said that unless something is done in Canada duck hunting will be a thing of the past.

Kimball also participated in the symposium, explaining that the wetlands in Canada where ducks and geese are hatched are diminishing.

"We've got to do something to preserve areas for waterfowl," he said.

Kimball explained that Congress could appropriate funds for the project.

Francis Gillet, U. S. Fish & Wildlife Service, of Atlanta said, "We must sponsor an acquisition program of the wetlands."

Gillet was representing Daniel H. Janzen, director, who was unable to attend.

Kimball also appeared at a committee meeting of the F.A.I.R. program, presided over by chairman Erle Barham, urging Louisiana sportsmen to take a lead in promoting recreation for the public through the coordinated efforts of industry and sportsmen.

Charles Bosch, executive secretary of the state federation, is superuising the program of the convention, assisted by co-chairmen A. S. Tidwell and Jack Rushing, both of Monroe.

TO VISIT FRANCE

PARIS (UPI)—West German President Heinrich Luebke will pay an official visit to France June 21-23 as guest of President Charles de Gaulle.

Winds, Rain, Hail Whip Through Area

(Continued From Page One)

across Louisiana Highway 4 about two and one - half miles east of Jonesboro. The trees were removed quickly.

Two or three antenas were blown down around Jonesboro and some shingles were blown off a house.

The thunderstorm moved into the northeast Louisiana area between noon and one thirty.

A total of 3.08 inches of rain was dumped on the Winnsboro area. The Federal Aviation Agency at Selman Field in Monroe reported a total of 2.34 inches from the period midnight Thursday through 6 p.m. Friday.

Winds in the early morning thunderstorm were recorded at 40-miles-per-hour and the one in the afternoon at 35-miles-per-hour.

Motorists turned on their lights as the afternoon cloud rolled in. Street lights and lights in businesses were also turned on.

A hard thundershower with thunder and lightning hit Ruston about 1:30 p.m. Two trees were blown down. One was snapped off about 15-feet from the ground adjacent to the Trinity Methodist Church, and another nearby also was blown down.

A little hail, about a quarter of an inch thick also hit the area. There were no reports of property damages.

In the Winnfield area, an electrical storm struck during Thursday night, but there was apparently not enough wind to do any damage throughout Friday.

Blustery wind and driving rain lashed the area.

About 3.08 inches of rainfall fell up until 3:30 p.m. at Winnsboro, with apparently no wind damage. Some hail fell there.

Some trees were blown east of Jonesboro during the turbulent weather.

A hail-storm hit the Bastrop area about 3:15. There were apparently no damages. The hailstones were about the size of marbles.

Earlier, a weather disturbance moved into the Monroe area early Friday morning.

Some residents reported hearing a peculiar roar being made by the wind.

The unusual disturbances in a thundershower were picked up by a plane using radar and G. H. Porter, Shreveport businessman, who owns the plane, said it was either hail or tornado funnels.

A runabout boat was sunk at Bellagio's Pier at Lake Providence. The boat was owned by R. G. Wiggins.

A large tree blocked a road south of Alto for a period of time.

Algeria Rebels Agree To Talks

TUNIS, Tunisia (UPI) — The Algerian rebel high command Friday announced acceptance of a French proposal for peace talks designed to end the 6½ year-old war.

Sources here at the seat of the rebel government in exile in Paris said the talks will be held in a week to 10 days, probably at the edge of Lake Geneva on the Swiss-French border.

(In Algiers, French officials ordered army reinforcements into the Algerian capital and into the port city of Oran to forestall possible violence by rightist French settlers opposed to any negotiations with the Moslem rebels.

For Sale or Lease

2600 South Grand Street, Brick Building 60 by 120 Ft. Large ground area. Will remodel to suit tenant with satisfactory lease.

G. T. Frazer
Pho FA 2-5176
521 Trenton St. West Monroe La

The Palace MONROE

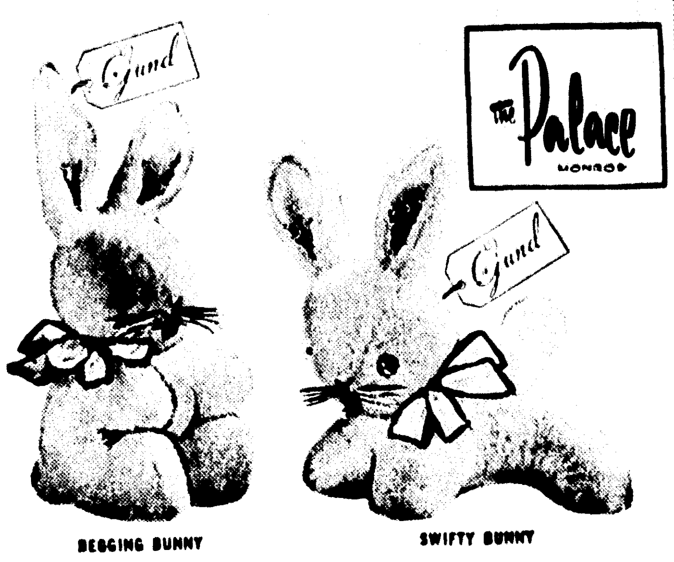

SOFT, CUDDLY . . . EASTER PERFECT

STUFFED TOYS

What could be softer and more lovable than an Easter bunny or Easter duck? . . . and none are more so than ours. Stuffed in foam rubber and washable . . . in white, blue, and pink. **$1.98 to $5.98.** (Also large selection of rabbits and musical rabbits. . **$1.00 up.**

TOYS • STREET FLOOR

The Palace MONROE

Choose Russell Stover Candies

FINEST, FRESHEST CANDIES YOU CAN GIVE!

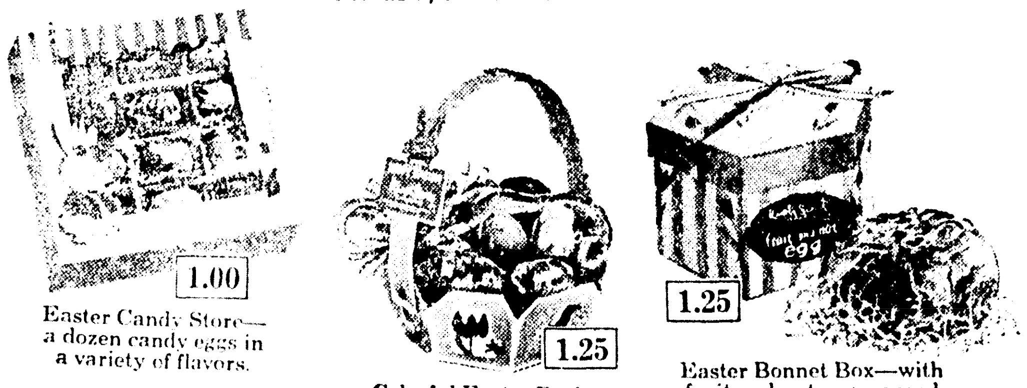

1.00 Easter Candy Store—a dozen candy eggs in a variety of flavors.

1.25 Colorful Easter Basket—filled with tempting candies.

1.25 Easter Bonnet Box—with fruit and nut egg covered with milk chocolate.

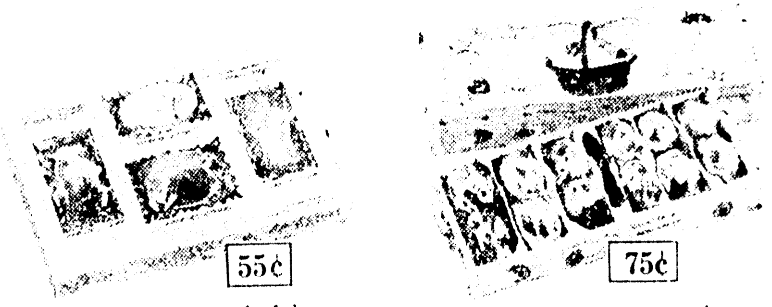

55¢ Easter Quartet—wonderful cream-center eggs . . . vanilla, strawberry & coconut.

75¢ Easter Egg Carton—one doz. tender marshmallow eggs, dipped in milk chocolate.

CANDIES • STREET FLOOR

SEND A Hallmark EASTER CARD!

. . . IF YOU CARE ENOUGH TO CHOOSE THE BEST!

"Herald"

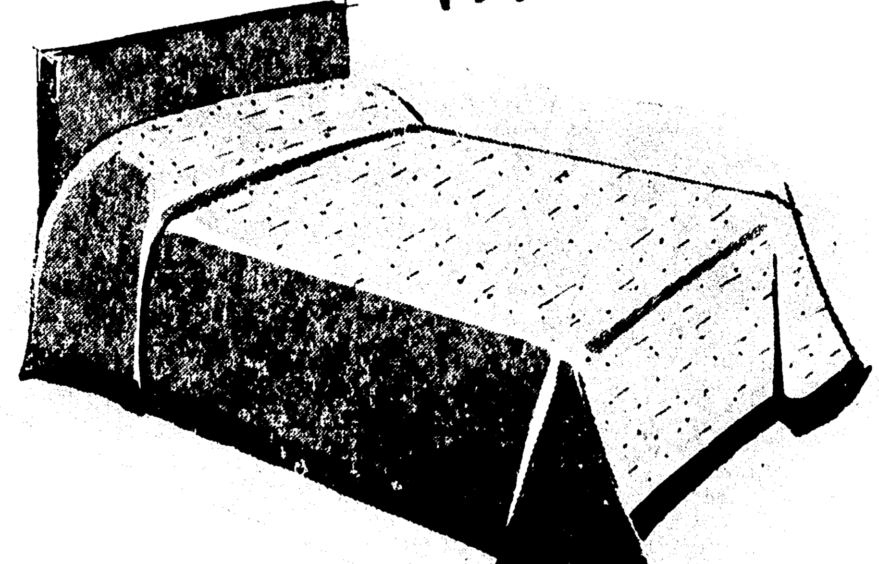

CABIN CRAFTS

The fabric is of fine quality from the famous range cloth group. Smooth fitting, with round corners and a deep 4-inch border. Pre-laundered and pre-shrunk. In a wide selection of colors. **Double size . . $14.95; Twin Size . . $12.95**

THE PALACE ANNEX

The Palace MONROE

NYLONU

SENSATIONAL WHITENER

Washes, whitens, and revives color in rayons, nylons, dacrons, orlons, and even wools. Easy to use.

Pints . . . $1.00
Quarts . . $1.89

THE PALACE ANNEX

ACCESSORIES

. . . IN BLOOM FOR EASTER

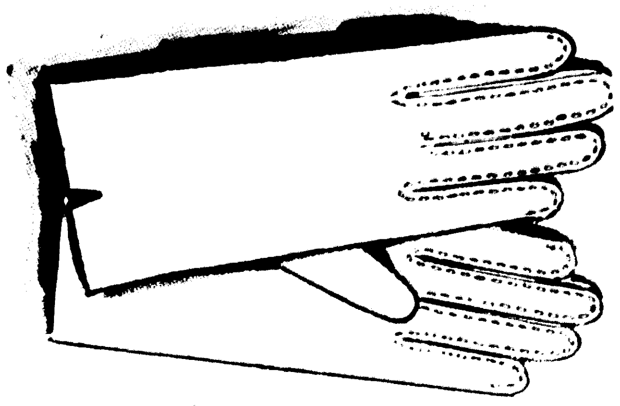

NYLON STRETCHIES

One size fits all . . . of double woven nylon Shortie with V-insert for additional comfort. In white, sherbet pink, heaven blue, tarragon green, sandtone beige, gold, black, and parma parfait . . . $2.50.

GLOVES • STREET FLOOR

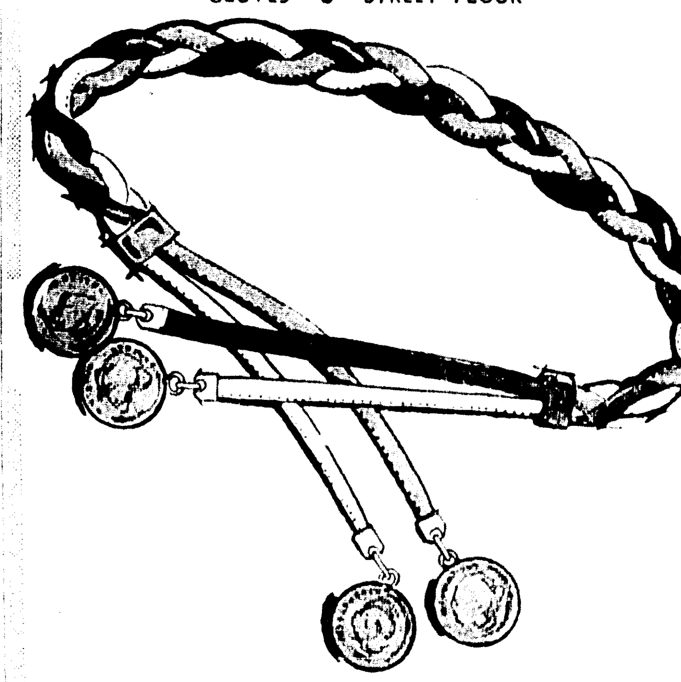

SLIM ELEGANCE

Shoe string Belts . . . in solids and 12 lovely combination of colors. In soft marshmallow and black patent . . . tipped with bright gold make-believe coins. A "must" accessory for spring. . . . $2.00

BELTS • STREET FLOOR

SPECIAL!

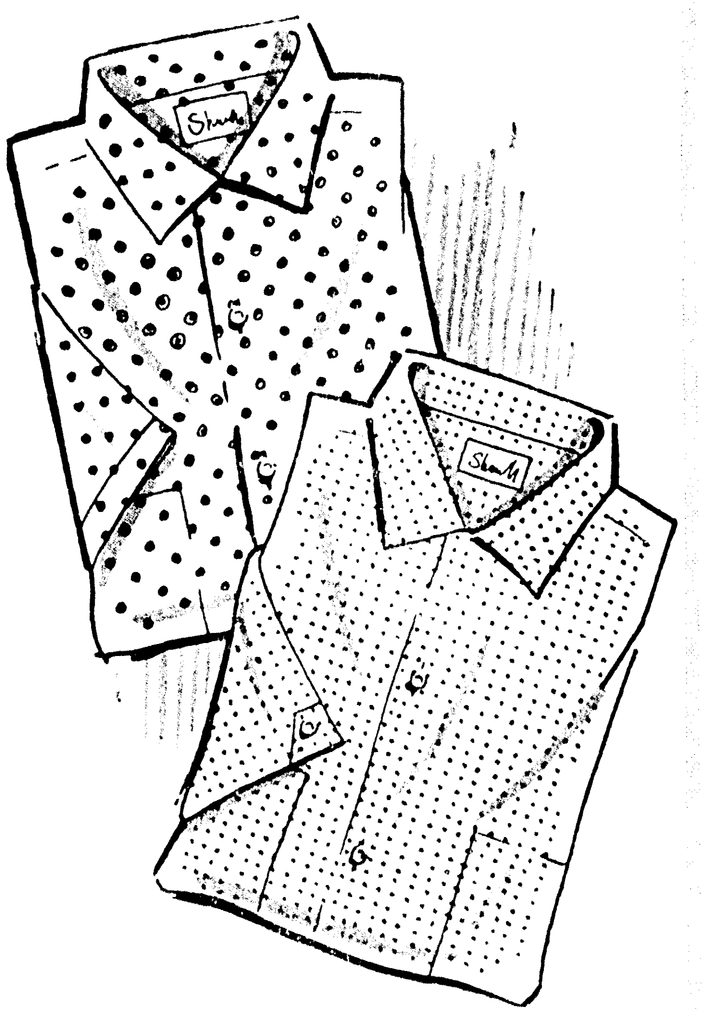

NEW, COLORFUL, SHORT SLEEVE SPORT SHIRTS

2.99

Regular $4.95, 5.95, and $6.95 Shirts. In solid colors, embroideries, woven patterns, prints and jacquards. All first quality, cleanly finished and fully guaranteed. Many two pocket models . . . with many national brands represented. In sizes small, medium, medium large, large, and extra large.

MEN'S SHOP • STREET FLOOR

The Palace

Gas-Spewing Well Capped Despite Rain

CALHOUN — Man battled nature Friday and won. Workmen, hampered by rainy, windy weather shut a valve on a natural gas well near here which was spewing inflamable gas into the air and brought it under control.

A trouble-shooting party, led by "Red" Adair of Houston, Tex., finally managed to harness the wild well after it prompted a danger alert when it went out of control Wednesday night.

Duncan S. Cook, head of the division of minerals of the conservation department here, said another valve was to be installed and Sinclair-Butler No. 1 well could "start selling gas again."

The well is located west of Calhoun, within sight of U. S. Highway 80.

U. S. Highway 80 was opened for traffic after the well was brought under control, according to state police.

The highway had been closed to through traffic after the well went out of control.

Adair, who was brought in Thursday, had indicated the job would not be too tough, which it apparently was not.

Some families, who moved out of the area when the well went out of control, were preparing to move back in.

Olin Official's Daughter, 12, Dies Friday

Jackelin Carol Madden, 12-year-old daughter of Mr. and Mrs. L. J. Madden Jr., 2201 Paragoud Blvd. in Monroe, died early yesterday afternoon in the St. Francis Hospital after a sudden and brief illness.

The youngster was first stricken less than 11 hours prior to her death.

Though a native of Shreveport, young Jackelin had been living here with her family during the past five and one-half years. Her father is financial officer for the Packaging Division of Olin Mathieson Chemical Corporation, which is headquartered in West Monroe.

A student in the seventh grade at Monroe's Robert E. Lee Junior High School, where she participated in Chansonnettes Music Coterie, Jackelin was a member of the Parkview Baptist Church and of its girls' auxiliary. She also belonged to the Junior Choir there.

The Rev. H. L. Sampson, pastor of the Parkview Church, assisted by Dr. B. R. Oliphant, will conduct services at 3 p.m. today in the chapel of the Mulhearn Funeral Home. Interment will follow in Memorial Park Cemetery.

Besides her parents, she is survived by two sisters, Brenda Gay and Debra Patricia; a brother, Howard Conrad, all of Monroe; her paternal grandfather, L. J. Madden Sr., Shreveport; and the maternal grandparents, Mr. and H. C. Cummings, also of Shreveport.

Pallbearers will be W. J. Riley Jr., John D. Mullens, John H. Dixon, James H. McGregor, Thad J. Ryan, D. V. Loflin Jr., Thomas A. Pitt and Dan Moore.

Rites Pending For Mrs. Nolan

Mrs. Mattie Nolan, 75, Monroe, died in a local hospital Friday following a long illness. Funeral services, under direction of Mulhearn Funeral Home, were incomplete Friday.

Surviving are three sons, Milton Nolan and John Nolan, both of Monroe; T. B. Nolan, Garland, Tex.; a daughter, Mrs. J. K. Welch, Jennings; three stepdaughters, Mrs. Howard Lott, Monroe; Mrs. R. C. Norman, Sterlington; Mrs. Thelma Aldrich, Tinsley, Miss.; a stepson, A. E. Nolan, Netherland, Tex.; three brothers, John Langford, Bill Langford and Sam Langford, all of Haile; four sisters, Mrs. H. L. Riles, New Orleans; Mrs. J. F. Morris, LeFors, Tex.; Mrs. L, F. Roberson, Bastrop; Mrs. Carl Freeman, Monroe; 15 grandchildren and eight great-grandchildren.

Rites Today For Mrs. Collins; Died Friday

Mrs. Dixie Howell Collins, 90, died here Friday following a brief illness.

She was the mother of Jack Collins, owner of Collins Electric Company here.

Mrs. Collins, who had lived here for the past four years, was a former resident of Jackson, Miss.

She was a member of the First Methodist Church of Monroe.

Funeral services will be held 3 p.m. Saturday at the Wright and Ferguson Funeral Chapel in Jackson, Miss., with the Rev. George W. Pomeroy officiating.

Interment will be in Cedar Lawn Cemetery there. Local arrangements were handled by Mulhearn Funeral Home.

Surviving, in addition to her son, are a granddaughter and three great - grandchildren.

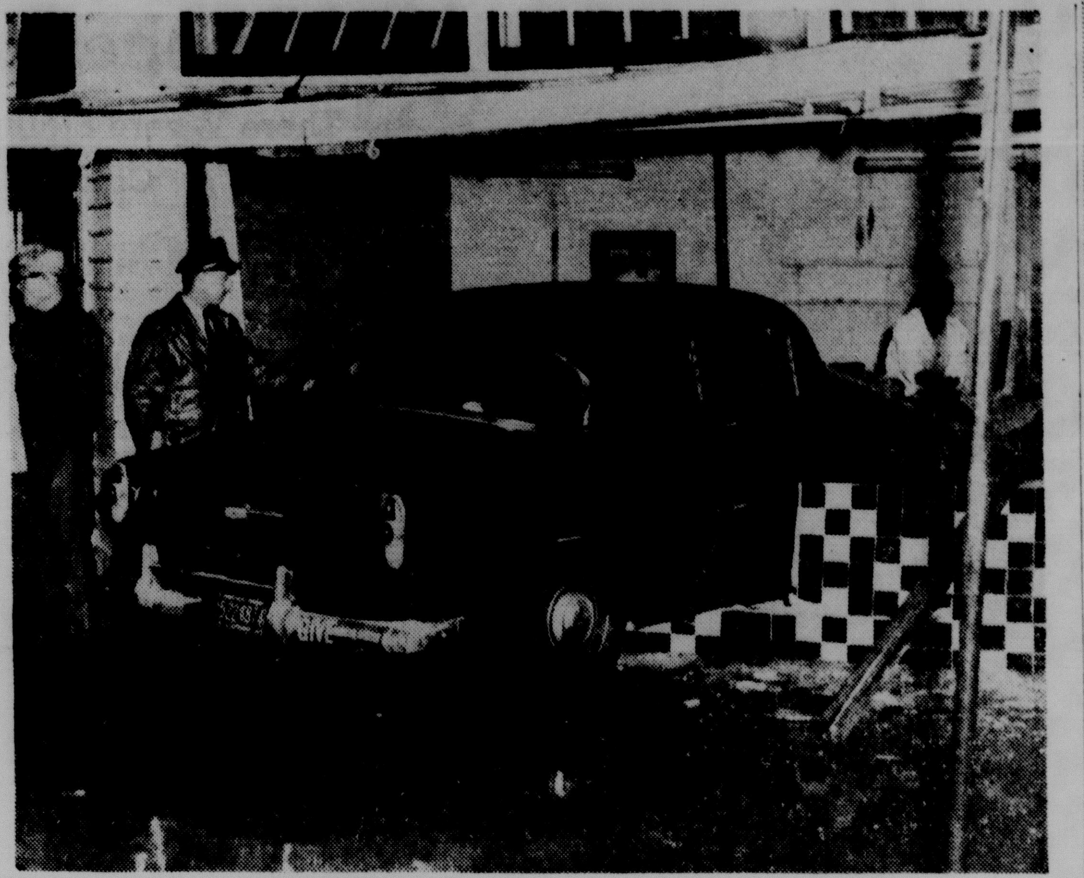

THIS AUTO, driven by Wanda B. Poda, 26, of 707 Adcock, Monroe, rammed into this brick building, listed as property of St. Frances Hospital, yesterday after colliding with a car driven by Bruce Carter, Negro, of 3909 Barlow, Monroe. There was no injuries. Damage to the building was estimated at $500. Scene of the accident was at the intersection of Catalpha and Oak. (Staff photo by Davis Roane)

Waterfowl Wetland Said Diminishing

(Continued From Page One)

tional Wildlife Federation, of Washington, D.C. said that unless something is done in Canada duck hunting will be a thing of the past.

Kimball also participated in the symposium, explaining that the wetlands in Canada where ducks and geese are hatched are diminishing.

"We've got to do something to preserve areas for waterfowl," he said.

Kimball explained that Congress could appropriate funds for the project.

Francis Gillet, U. S. Fish & Wildlife Service, of Atlanta said, "We must sponsor an acquisition program of the wetlands."

Gillet was representing Daniel H. Janzen, director, who was unable to attend.

Kimball also appeared at a committee meeting of the F.A.I.R. program, presided over by chairman Erle Barham, urging Louisiana sportsmen to take a lead in promoting recreation for the public through the coordinated efforts of industry and sportsmen.

Charles Bosch, executive secretary of the state federation, is superuising the program of the convention, assisted by co-chairmen A. S. Tidwell and Jack Rushing, both of Monroe.

TO VISIT FRANCE

PARIS (UPI)—West German President Heinrich Luebke will pay an official visit to France June 21-23 as guest of President Charles de Gaulle.

Winds, Rain, Hail Whip Through Area

(Continued From Page One)

across Louisiana Highway 4 about two and one - half miles east of Jonesboro. The trees were removed quickly.

Two or three antenas were blown down around Jonesboro and some shingles were blown off a house.

The thunderstorm moved into the northeast Louisiana area between noon and one thirty.

A total of 3.08 inches of rain was dumped on the Winnsboro area. The Federal Aviation Agency at Selman Field in Monroe reported a total of 2.34 inches from the period midnight Thursday through 6 p.m. Friday.

Winds in the early morning thunderstorm were recorded at 40-miles-per-hour and the one in the afternoon at 35-miles-per-hour.

Motorists turned on their lights as the afternoon cloud rolled in. Street lights and lights in businesses were also turned on.

A hard thundershower with thunder and lightning hit Ruston about 1:30 p.m. Two trees were blown down. One was snapped off about 15-feet from the ground adjacent to the Trinity Methodist Church, and another nearby also was blown down.

A little hail, about a quarter of an inch thick also hit the area. There were no reports of property damages.

In the Winnfield area, an electrical storm struck during Thursday night, but there was apparently not enough wind to do any damage throughout Friday.

Blustery wind and driving rain lashed the area.

About 3.08 inches of rainfall fell up until 3:30 p.m. at Winnsboro, with apparently no wind damage. Some hail fell there.

Some trees were blown east of Jonesboro during the turbulent weather.

A hail-storm hit the Bastrop area about 3:15. There were apparently no damages. The hailstones were about the size of marbles.

Earlier, a weather disturbance moved into the Monroe area early Friday morning.

Some residents reported hearing a peculiar roar being made by the wind.

The unusual disturbances in a thundershower were picked up by a plane using radar and G. H. Porter, Shreveport businessman, who owns the plane, said it was either hail or tornado funnels.

A runabout boat was sunk at Bellagio's Pier at Lake Providence. The boat was owned by R. G. Wiggins.

A large tree blocked a road south of Alto for a period of time.

Algeria Rebels Agree To Talks

TUNIS, Tunisia (UPI) — The Algerian rebel high command Friday announced acceptance of a French proposal for peace talks designed to end the 6½ year-old war.

Sources here at the seat of the rebel government in exile in Paris said the talks will be held in a week to 10 days, probably at the edge of Lake Geneva on the Swiss-French border.

(In Algiers, French officials ordered army reinforcements into the Algerian capital and into the port city of Oran to forestall possible violence by rightist French settlers opposed to any negotiations with the Moslem rebels.

For Sale or Lease

2600 South Grand Street, Brick Building 60 by 120 Ft. Large ground area. Will remodel to suit tenant with satisfactory lease.

G. T. Frazer
Pho FA 2-5176
521 Trenton St. West Monroe La

The Palace Monroe

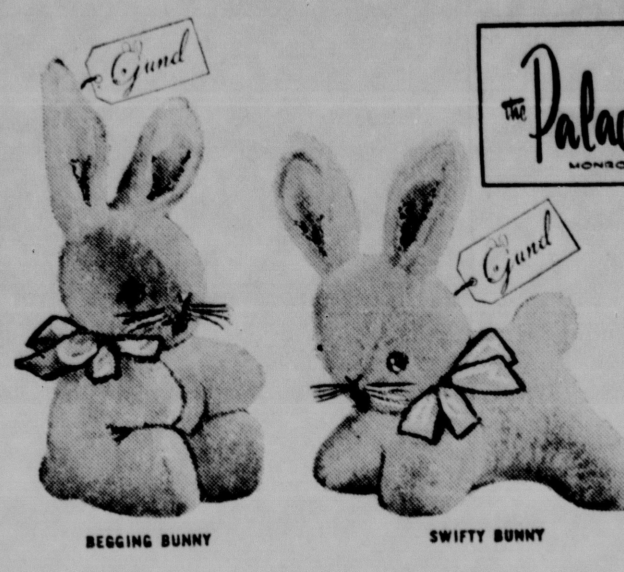

SOFT, CUDDLY . . . EASTER PERFECT

STUFFED TOYS

What could be softer and more lovable than an Easter bunny or Easter duck? . . . and none are more so than ours. Stuffed in foam rubber and washable . . . in white, blue, and pink. **$1.98 to $5.98.** (Also large selection of rabbits and musical rabbits. . **$1.00 up.**

TOYS • STREET FLOOR

ACCESSORIES
. . . IN BLOOM FOR EASTER

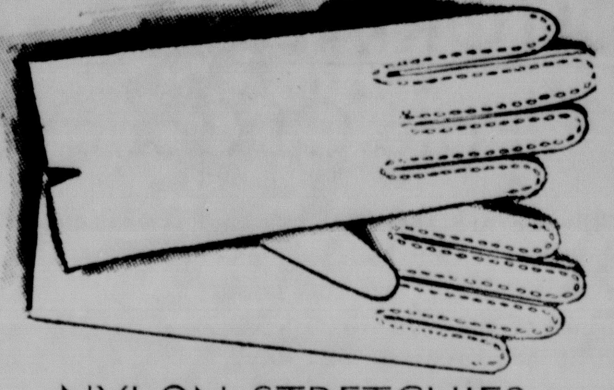

NYLON STRETCHIES

One size fits all . . . of double woven nylon. Shortie with V-insert for additional comfort. In white, sherbet pink, heaven blue, tarragon green, sandtone beige, gold, black, and parma parfait . . . . **$2.50.**

GLOVES • STREET FLOOR

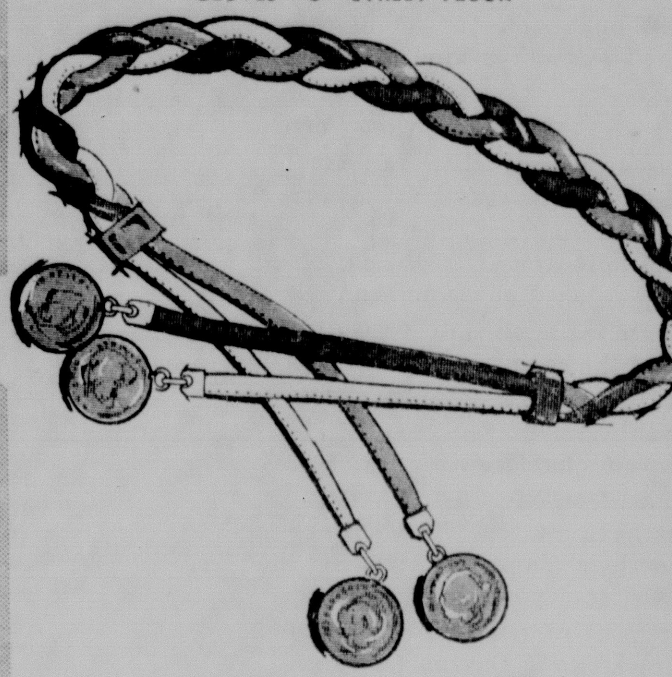

SLIM ELEGANCE

Shoe string Belts . . . in solids and 12 lovely combination of colors. In soft marshmallow and black patent . . . tipped with bright gold make-believe coins. A "must" accessory for spring. **$2.00**

BELTS • STREET FLOOR

The Palace Monroe

Choose
Russell Stover Candies

FINEST, FRESHEST CANDIES YOU CAN GIVE!

1.00
Easter Candy Store—a dozen candy eggs in a variety of flavors.

1.25
Colorful Easter Basket—filled with tempting candies.

1.25
Easter Bonnet Box—with fruit and nut egg covered with milk chocolate.

55¢
Easter Quartet—wonderful cream-center eggs, vanilla, strawberry & coconut.

75¢
Easter Egg Carton—one doz. tender marshmallow eggs, dipped in milk chocolate.

CANDIES • STREET FLOOR

SEND A Hallmark EASTER CARD!
. . . IF YOU CARE ENOUGH TO CHOOSE THE BEST!

SPECIAL!

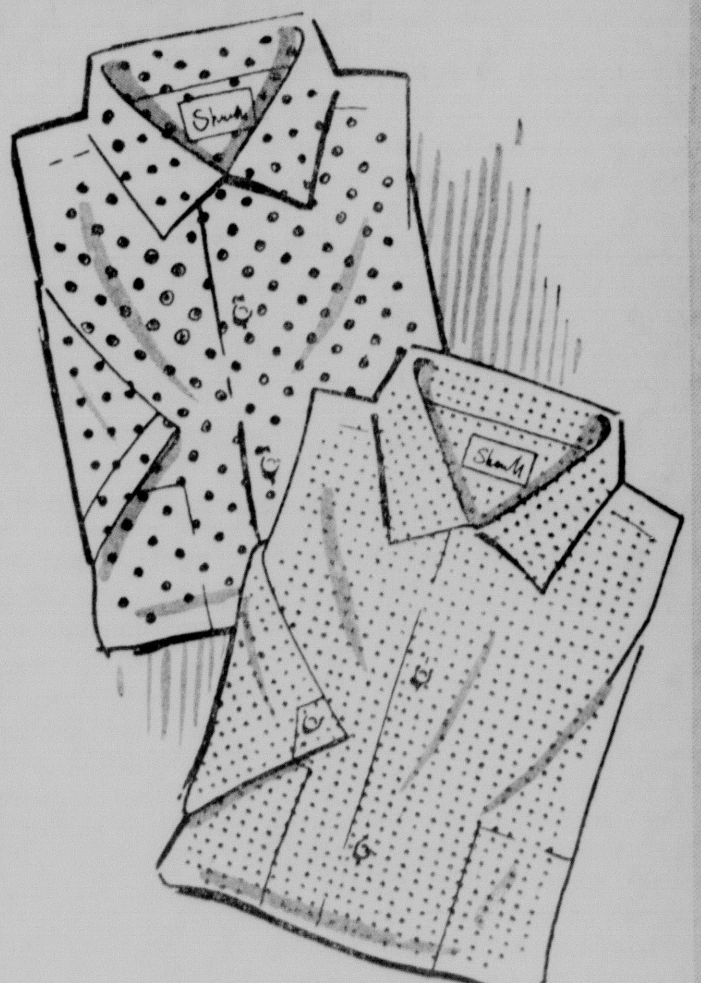

NEW, COLORFUL, SHORT SLEEVE SPORT SHIRTS

2.99

Regular $4.95, 5.95, and $6.95 Shirts. In solid colors, embroideries, woven patterns, prints and jacquards. All first quality, cleanly finished and fully guaranteed. Many two pocket models . . . . with many national brands represented. In sizes small, medium, medium large, large, and extra large.

MEN'S SHOP • STREET FLOOR

The Palace

The Palace Monroe

NYLONU
SENSATIONAL WHITENER

Washes, whitens, and revives color in rayons, nylons, dacrons, orlons, and even wools. Easy to use.

Pints . . . $1.00
Quarts . . $1.89

THE PALACE ANNEX

"Herald"

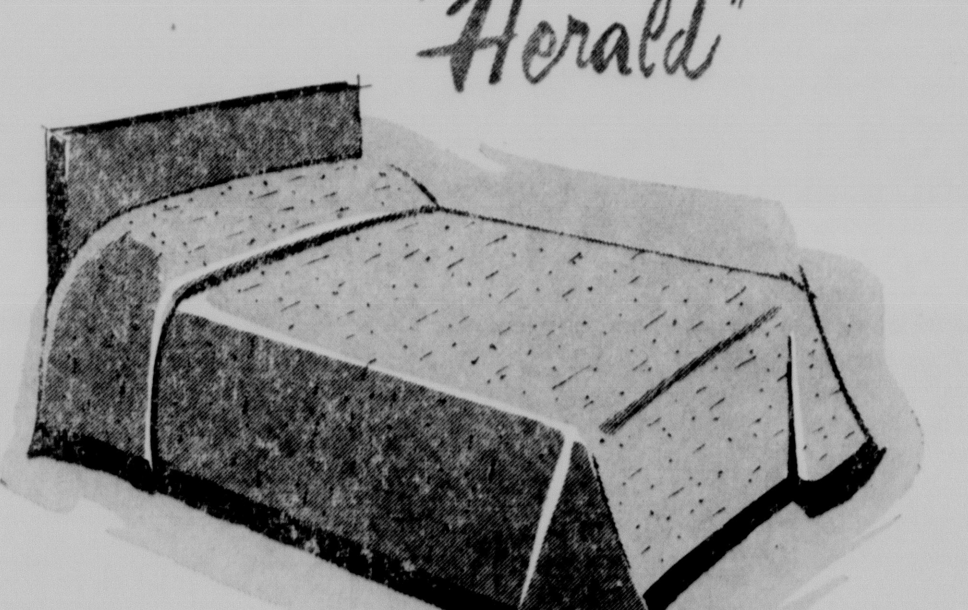

CABIN CRAFTS

The fabric is of fine quality from the famous range cloth group. Smooth fitting, with round corners and a deep 4-inch border. Pre-laundered and pre-shrunk. In a wide selection of colors. **Double size . . $14.95; Twin Size . . $12.95**

THE PALACE ANNEX

Monroe Morning World

Page Four-A Saturday, March 18, 1961

EDITORIALS

Fate Of Conquered

While we are threatened from without and within by a communism which already controls more than half of the population of the world it behooves us to think what would happen if we should be conquered.

If freedom should die in America and the communist victors should take over, what would life be like? We have lived all our lives under the protection of the constitution and bill of rights and it is almost impossible for us to conceive of any other kind of existence.

Yet we need to make the effort. We need to learn all we can about what the plan is for us if the communist forces bring an end to freedom in our nation. Only those obtaining such knowledge can be adequately prepared to resist the wiles of the enemy, to see through their propaganda and to expose their subversive agents.

In vast quantities of literature the anti-freedom forces themselves have set forth in plain language their plans for America.

Albert H. Rose, chairman of the department of political science of the University of Dayton, Ohio, has compiled a remarkable document along this line.

Here is the outline for a communist America, drawn from the writings of the conspirators against our freedom:

"The Communist party of the United States leads the working class in the fight for the revolutionary overthrow of capitalism, for the establishment of the dictatorship of the proletariat, for the establishment of a Socialist Soviet Republic in the United States.

"In the revolutionary struggle the bourgeoisie are smashed and Soviet governments established. The buildings of the Soviets — that is, councils — is begun not after the revolution but before. The decisions of the Soviets are enforced by the armed Red Guard of the workers and by the direct seizure of the industry through factory committees.

"Local Soviets, the base of the whole Soviet state, will be established in all cities, towns, and villages. Citizenship is restricted to those who do useful work. Capitalists, landlords, clericals, and other non-producers are disenfranchized.

"The local Soviets will be combined by direct representation into county, state, and national Soviets. The American Soviet Government will join with the other Soviet governments in a world Soviet Union.

"All houses and other buildings will be socialized. The great hotels, apartments, city palaces, country houses, country clubs, etc., of the rich will be taken over and utilized by the workers for dwellings, rest homes, children's clubs, sanatoriums, etc. The best of the skyscrapers, emptied of their thousand and one brand of parasites, will be used to house the new government institutions, the trade unions, cooperatives, Communist party, etc. The fleets of automobiles and steam yachts of the rich will be placed at the disposition of the workers' organizations. The government will immediately free the poor farmers from the onerous burdens of mortgages and other debts which now hold them in slavery.

"After providing for the emergency defense and provisioning requirements, the first steps will be directed toward the revolutionary nationalization or socialization of the large privately owned and state capitalist undertakings. In industry, transport, and communications this will mean the immediate taking over by the state of all large factories, mines, and power plants.

"In agriculture it will involve the early confiscation of the large landed estates, church property, together with their buildings, factories, livestock, forests, mineral deposits, lakes, rivers, etc.

"In finance it will mean the nationalization of the banking system.

"The socialization program will be carried through on the basis of confiscation without remuneration.

"The American Soviet Government will immediately set about liquidating the elaborate network of slavery in which women is enmeshed. She will be freed economically, politically, and socially. The U.S.S.R. shows the general lines along which the emancipation of women will also proceed in Soviet America.

"The Russian woman's children are recognized as legitimate by the state and society, whether born in wedlock or not. The free American women, like her Russian sister, will eventually scorn the whole fabric of bourgeois sex hypocrisy and prudery. In freeing the woman socialism liquidates the drudgery of housework.

"So important do communists consider this question that the Communist International deals with it in the world program. In the Soviet Union the attack upon housework slavery is delivered from every possible angle. Great factory kitchens are being set up.

"The Soviet court system (in America) will be speedy and direct. The judges, chosen by the corresponding Soviets, will be responsible to them. In the acute phases of the revolutionary struggle, special courts to fight the counter-revolutionaries will probably be necessary. The pest of lawyers will be abolished.

"Science will become materialistic. God will be banished from the laboratories as well as from the schools.

"The press, the motion picture, the radio, the theater, will be taken over by the government.

"Among the elementary measures the American Soviet government will adopt to further the cultural revolution are the following: The schools, colleges and universities will be coordinated and grouped under the national department of education and its state and local branches.

"The studies will be revolutionized, being cleaned of religious, patriotic and other features of the bourgeois ideology. The students will be taught on the basis of Marxian dialectical materialism, internationalism and the general ethics of the new socialist society.

"Churches will remain free to continue their services but their special tax and other privileges will be liquidated. Their building will revert to the state. Religious schools will be abolished and organized training for minors will be prohibited. Freedom will be established for anti-religious propaganda.

"When the communists take over, control will really become universal, general, national; there will be no way of getting away from it—there will be 'nowhere to go.'

"When a communist heads the government of the United States —and that day will come just as surely as the sun rises—the government will not be a capitalistic government but a Soviet government, and behind this government will stand the red army to enforce this dictatorship of the proletariat."

These statements are direct quotations from the writings of Communists, both American and foreign.

They are statements that draw a blue print of slavery for our beloved land.

A patent for the first typewriter was issued to William A. Burt of Mt. Vernon, Mich., in 1830. It proved to be a failure.

Thoth, the ancient Egyptian god of letters ,was known as the clerk of the underworld. He was represented as carrying a tablet, pen and palm-branch.

Said The Spider To The Fly

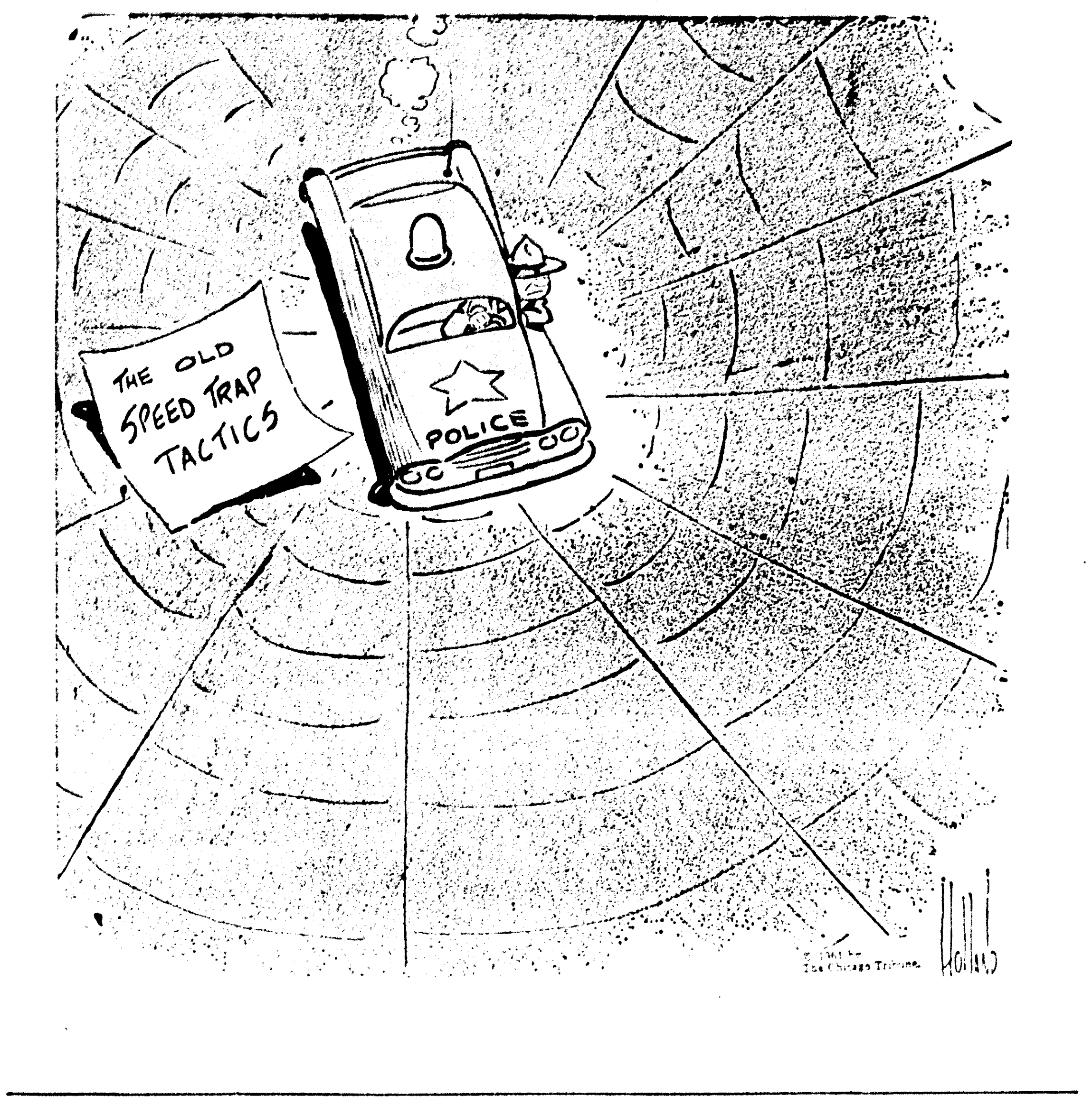

ROBERT S. ALLEN AND PAUL SCOTT

Barents Sea One Hot Area

Place Where U.S. Submarine Attacked By Russian Bomber After B-47 Reconnaissance Plane Shot Down

A U. S. submarine was attacked by a Russian bomber in the Barents Sea around the first of this year — approximately six months after the B-47 reconnaissance plane was shot down over these international waters.

This latest attack was unsuccessful. The submarine escaped unscathed.

An air - to - sea missile believed to be a new type depth charge was employed in the attack.

The U. S. submarine was on a patrol mission in the Barents Sea off the northern coast of Russia. The vessel, running submerged, was well out in international waters when attacked by the Soviet bomber.

In inner NATO circles, the Barents Sea is now rated one of the hottest areas of the cold war.

These strategic waters are under constant patrol by both the East and West.

Russia has the largest concentration of naval craft there since World War II, and is definitely known to have reinforced its air units with several squadrons of bombers and interceptors.

The U. S. is patroling the Barents Sea with submarines and reconnaissance planes.

These northern waters are a "battle station" of the new nuclear - powered submarine armed with the solid - fuel Polaris ballistic missile carrying a nuclear warhead. Two of these subs have made extensive patrols in the Barents in recent months.

B-47 reconnaissance flights also are being continued.

President Kennedy authorized them after taking office, following a careful review of the legality of these missions. It was determined they are wholly within U. S. rights as they in no way infringe on Soviet territory.

The planes now operate under ironclad orders to stay at least 50 miles from Russian borders.

The RB-47s are equipped with cameras capable of taking photos of subjects 400 miles distant.

HOW REDS DID IT — That B-47 reconnaissance plane was downed last summer over the Barents Sea with air-to-air rockets ominously similar to this country's Sidewinder — rated as the most accurate and deadly weapon of its kind.

Until the two recently - liberated pilots disclosed this, the Soviet was not known to have this type rocket.

During the "Intelligence debriefing" of Captains John McKone and Freeman Olmstead, they revealed their four - engine jet was hit by heat-seeking rockets from Russian interceptors.

The missiles "homed in" on the No. 2 and No. 3 engines and knocked the plane out of the air.

The RB-47's 20-mm guns returned the Reds' fire, but without avail.

McKone and Olmstead strongly recommended that these reconnaissance planes be equipped with Sidewinders.

Another surprise disclosed by the two pilots was the Russians' detailed knowledge about them and their plane. The Soviet interrogators had complete files on all members of the crew; where the plane had taken off from in England; the exact time of its departure and the route flown until attacked over the open Barents Sea some 30 miles from Russian territory.

Since this startling information was reported by the two pilots, an investigation has been underway to determine whether a spy ring exists at the RB-47 base.

Also under scrutiny is the possibility that facts concerning these reconnaissance flights were divulged to the Soviet by the two defectors from the National Security Agency. They were cryptographers who specialized in breaking Iron Curtain codes.

To Pentagon authorities it is highly significant that Moscow has never said anything about how the RB-47 was downed.

In direct contrast, Premier Khrushchev himself claimed the U-2 plane was shot down by a ground - to - air missile. That is known to be false. The U-2 was knocked out of the air by interceptor fire after a flame-out forced the plane to descend to around 40,000 feet.

TO LATE — Bobby Kennedy, seven - year - old son of Attorney General Robert Kennedy, is not talking about his formal visit to his uncle, the President of the United States.

"It was strictly personal," says Bobby gravely. "Can't discuss it."

The President is a bit more communicative. He smilingly told a congressional leader, "We had a nice talk. But I had to tell Bobby that I couldn't help him because the job he wanted was already filled. I advised him not to be discouraged, and to try again some other time."

THE LADIES — Princess Radziwell, sister of the First Lady, wears her hair much longer than the latter, and combed back from her forehead . . . Every baby born in the district of Representative Frances Bolton (R., O.), receives a personal letter from her reading, "My dear baby: Here you are and you have such a task ahead of you training those parents of yours .

DR. PETER J. STEINCROHN

Bad Bed-Wetting

Patient Mother Never Scolds But Helps Son For Many Years

I receive many distressing letters on bed - wetting. Grandparents, mothers, fathers — even the children themselves — ask for advice and reassurance.

In many cases the cry is: "It's bad enough to have this awful experience night after night, but what's worse is to have a cruel, insensitive parent who punishes instead of sympathizes."

Here is an interesting letter:

I was a chronic bed - wetter, until the age of 13. Examinations showed no organic trouble; surely there was stability and security in my life, but night after night it happened.

Oh, how it hurt to go into my mother's room and tell her that my bed was wet again. Poor little mom — who never received enough rest — her answer would always be the same: a gentle "run into the bathroom, dear, where it's warm, and I'll bring your clean pajamas to you."

And then a little later she would return for me; mother had turned the heavy mattress over by herself, changed the sheets and would smile and say: "It's all right—we'll try again tomorrow."

Whatever cured the condition, I don't recall. Apparently, I just grew out of it. But in all those years no mention was made of it and I had six brothers and sisters.

Shaming or punishing a child won't do the trick. Controlling the intake of water after 6 p.m. and lots of love and understanding is, I think, the firm basis for all treatment.

A child suffers emotionally over the problem of bed - wetting far more than the parent. If only we all realized how much they need understanding!

Comment: A cry in the wilderness from a fine, sensitive person. May it reach the ears of many mothers who have not understood.

Often, patients will come up with many practical ideas about the management of illness. For example, consider these words from Mrs. H. of California who says she is 74 and has suffered from angina for three years.

I speak from experience. Eight brothers died between the age of 50 and 60. — all victims of coronary thrombosis or angina pectoris.

I have come to the conclusion that anger, gluttony, hurry and sloth are the enemies of the coronary patient.

All those who are easily disturbed emotionally eventually come victims of angina.

An observation with more than a grain of truth. There have been some recent scientific reports that peaks of emotion often release too much adrenalin into the blood and damage the coronaries.

Remember her words. Science backs them up.

Dr. Steincrohn welcomes all readers' letters, but because of the great number received, he cannot answer each one personally. However, all questions are ultimately incorporated into the column.

Dr. Steincrohn's leaflet, "Get the Snooze Habit," will be mailed to you on receipt of a stamped, self - addressed envelope and 10 cents in coin for handling charges. Address your request to Dr. Steincrohn, c-o this newspaper.

PORTRAITS

By John C. Metcalfe

THE BOYS

The boys around the neighborhood . . . May idle, study, play or work . . . But as they older grow each one . . . His destiny in life won't shirk . . . The boys around the neighborhood . . . Along the drug store corner stand . . . And smoke and talk of many things . . . That parents may not understand . . . The boys around the neighborhood . . . In hallways gaily congregate . . . When school has ended for the day . . . In order for their girls to wait . . . The boys around the neighborhood . . . In hard-fought competition play . . . And if they do not win this time . . . They will, at least, some other day . . . The boys around the neighborhood . . . When work is done in clusters hang . . . But one by one a wedding ring . . Will lasso members of the gang.

Copyright, 1961, Field Enterprises, Inc.

GEORGE SOKOLSKY

Teheran Parley

There Where Stalin First Met Roosevelt, Churchill Together

It was at the Teheran Conference (1943) that Stalin first met Roosevelt and Churchill together. Churchill had been to Russia earlier and he met the Georgian; however, to Roosevelt he was not known. It is clear from what is available about Teheran that it was at this meeting that Roosevelt agreed to give to Stalin a large part of Europe and Asia. Although the Yalta Conference occurred after Teheran, the Yalta Papers have been published by the State Department but Teheran is still supposed to be secret.

Recently, it was stated and denied that General Eisenhower, when he left the White House, took the Teheran Papers with him. Eisenhower said that he had not done so. Those papers, in no manner, are the property of Eisenhower. They are State Department documents, still secret, and General Eisenhower, as a private citizen, has no more right to them than you or I. His denial must be taken on its face and it must be assumed that all these documents are in their proper place in the State Department archives and that they will one day be published.

However, it needs to be noted that they cannot be destroyed because the British and Russians have these Teheran Papers and some, if not all of them, have been seen by private persons in this country and elsewhere. The only purpose for suppressing them would be to save the reputations of the persons who attended this conference. Congress has authorized their publication; nevertheless, they have been suppressed. From the standpoint of history, nobody's reputation can ever be saved by violating documents because the historian ultimately gets at the facts.

Until the Teheran Papers are published completely, most of the judgements of the American people on the relations between the United States and Soviet Russia will be based on lack of accurate information.

There must be a purpose in suppressing these documents. Is it to save the reputations of Franklin D. Roosevelt and Winston Churchill? Is it to prove that in their various public statements and books, these statesmen told the truth? Is it to save the reputation of General George Marshall? If those in charge of such matters have no reason for suppressing the truth why do they do it?

The public official who set up the Teheran Conference was Averell Harriman, presently President Kennedy's roving Ambassador. Harriman has matured considerably since his early days in public life. He knows what happened at Teheran and undoubtedly has kept notes or a diary or he may even have copies of some documents. Harriman is one of the few top men alive to tell the tale. The American people have the right to know what happened at this conference that changed the world and that laid down principles and agreements over which the Cold War has been continuous since 1945.

The Cold War has three sides: our side, the Russian side, and the neutral side. Our side is that we believe that we know and we state it to be that at Potsdam, Soviet Russia agreed to conditions of conquest which the Russians have violated. Their side, we do not know and cannot know until we have before us the Teheran Papers which, if published in full, will give us the agreements and understandings among Roosevelt, Churchill and Stalin. In a word, are the Russians bluffing or were promises made to them which have not been lived up to, or are we complaining about acts of aggression on the part of Soviet Russia to which we agreed when the war was still on?

To understand the character of the Cold War and the Russian insistence that it be prolonged, even against their interests, one is forced to believe that there must be a reason for their attitude. That reason is to be found in the Teheran Papers. As one reads the Yalta Papers it becomes clear that Yalta was a prolongation and a correction of Teheran. But what happened at Potsdam, where Harry Truman, unfamiliar with both the Teheran and Yalta Conferences, was confronted by prior agreements? He never agreed to a Summit Conference after that. President Eisenhower went to one Summit Conference and came off with little benefit and at the second one he was abused and belittled. What cards does Khrushchev hold that he dared to humiliate the President of the United States? I think the answer will be found in the Teheran Papers.

HOLMES ALEXANDER

Good Left Hand

President In Close Touch With Cabinet Members, Advisers

WASHINGTON, D. C. —President Kennedy has, as they say in both boxing and pianist circles, "a good left hand."

He uses it to pick up the White House telephone and get in instant touch with Cabinet members and other advisors who, in other circumstances, would hear from the President by the labyrinthine pathways known in Federalia as "channels." Sometimes history won't wait that long.

This was the case in early March when Senator Tom Dodd, vice chairman of the Internal Security Subcommittee, received an involved letter from the Commerce Department which told why a precision grinder for making miniature ball bearings was going to be shipped to Russia. The Defense Department had opposed the export license. So had witnesses from MIT, many leading engineers and a top authority on Russian industry.

To Dodd it was the last desperate round of a long, losing fight, which commenced in the Eisenhower Administration. Some stubborn internationalists in Commerce were determined to let the Russians share this American military know - how. The tired old argument was that most foreigners, especially Russians, are smarter than Americans and could produce an equivalent machine with little trouble. Russia's purpose, it was urged, was merely to use up some funds on deposit in this country. All this was vaguely and rather patronizingly set forth. Nowhere was it definitely stated that a particular non-American plant was duplicating the Bryant Company's "Centalign" — only that the duplication could readily be done by all those talented foreigners.

On the other hand, Dodd had a letter from Staff Director John Williams, Industrial Production Equipment Division, Department of Defense, ending on these words: "I am convinced that it would be a tragic mistake to ship this equipment." He had another from President A. N. Daniels, New Hampshire Ball Bearings, Inc., which called the Centalign "unequalled in the free world" and apparently non - existent in the Communist bloc. He had much else in the same vein, from many persons of this caliber. It seemed incredible that the shipment could not be blocked. Yet such is the vastness of Federalia that a momentum, once begun, is often inexorable. Outgoing Republican Secretary of Commerce Mueller had temporarily suspended action — but now, with the Democrat, Luther Hodges, in the job as a freshman Secretary, the motion resumed.

Dodd was desperate. He had but one hope, and told this reporter that he hardly expected it to materialize — since it was to get the President's personal intervention. Together with Senator Jim Eastland, Subcommittee chairman, Dodd called the White House and requested an appointment. Within an hour, the two Senators were there. Within two hours, the President had made his personal findings. Within 24 hours Dodd had a telegram from Secretary Hodges: "We are revoking permanently the Bryant Co. export license for grinding machines as we are informed the Defense Department has need of these machines."

Much is wrapped up in this little episode. It shows in Dodd the veracity of the old axiom which says that a man who won't be beat, can't be beat. It points to the still - festering presence in Federalia of mischief - making underlings who are either indifferent or disloyal to this country's best interests.

Above all, it gives us the reassuring hum of an executive dynamo in what was once the quietest house on the Avenue.

WASHINGTON SHORTS

PROTOCOL AND ALCOHOL — There is no doubt that Angier Biddle Duke, the State Department's chief of protocol, by his speech questioning the appropriation of "staggering sums" for entertaining at American embassies throughout the world, has injured a Kennedy project in Congress. The President is asking for this appropriation so that a man of limited means might serve in top diplomatic posts, such as London and Paris, had softened up Congressional Chairman John J. Rooney. Rooney, who formerly called such allowances "booze money", is staying put on his promise to the President, but his committee is balking and probably will slash appropriations below President's request. Appropriations face an even greater threat on floor than in committe.

Monroe Morning World

(Founded October 20, 1929)
BY ROBERT EWING

John D. Ewing, Publisher 1929-1938
Wilson Ewing, Publisher 1938-1952

Entered as second class matter at the Monroe post office December 10, 1929, under the act of March 8, 1879. Published every morning by the News-Star-World Publishing Corporation, North 4th and Olive street. Telephone No. FA 2-5161.

Robert Ewing, Jr., Chairman of the Board
William H. Bronson President
Richard Hale General Manager
Edmund G. Brown Ass't. Gen. Mgr.
Jack Gates Executive Editor
Dallas Roper Managing Editor

Member of The Associated Press
The Associated Press is Exclusively entitled to the use of reproduction of all news disptaches credited to it or not otherwise credited and also the local news herein.

The Branham Company national advertising representatives. Offices in New York, Chicago, Atlanta, Detroit, St. Louis, Memphis, Dallas, San Francisco, Los Angeles, Charlotte

The Monroe Morning World is an independent newspaper. It prints the news impartially. It supports what it believes to be right. It opposes what it believes to be wrong without regard to party politics.

EDITORIALS

Fate Of Conquered

While we are threatened from without and within by a communism which already controls more than half of the population of the world it behooves us to think what would happen if we should be conquered.

If freedom should die in America and the communist victors should take over, what would life be like? We have lived all our lives under the protection of the constitution and bill of rights and it is almost impossible for us to conceive of any other kind of existence.

Yet we need to make the effort. We need to learn all we can about what the plan is for us if the communist forces bring an end to freedom in our nation. Only those obtaining such knowledge can be adequately prepared to resist the wiles of the enemy, to see through their propaganda and to expose their subversive agents.

In vast quantities of literature the anti-freedom forces themselves have set forth in plain language their plans for America.

Albert H. Rose, chairman of the department of political science of the University of Dayton, Ohio, has compiled a remarkable document along this line.

Here is the outline for a communist America, drawn from the writings of the conspirators against our freedom:

"The Communist party of the United States leads the working class in the fight for the revolutionary overthrow of capitalism, for the establishment of the dictatorship of the proletariat, for the establishment of a Socialist Soviet Republic in the United States.

"In the revolutionary struggle the bourgeoisie are smashed and Soviet governments established. The buildings of the Soviets — that is, councils — is begun not after the revolution but before. The decisions of the Soviets are enforced by the armed Red Guard of the workers and by the direct seizure of the industry through factory committees.

"Local Soviets, the base of the whole Soviet state, will be established in all cities, towns, and villages. Citizenship is restricted to those who do useful work. Capitalists, landlords, clericals, and other non-producers are disenfranchized.

"The local Soviets will be combined by direct representation into county, state, and national Soviets. The American Soviet Government will join with the other Soviet governments in a world Soviet Union.

"All houses and other buildings will be socialized. The great hotels, apartments, city palaces, country houses, country clubs, etc., of the rich will be taken over and utilized by the workers for dwellings, rest homes, children's clubs, sanatoriums, etc. The best of the skyscrapers, emptied of their thousand and one brand of parasites, will be used to house the new government institutions, the trade unions, cooperatives, Communist party, etc. The fleets of automobiles and steam yachts of the rich will be placed at the disposition of the workers' organizations. The government will immediately free the poor farmers from the onerous burdens of mortgages and other debts which now hold them in slavery.

"After providing for the emergency defense and provisioning requirements, the first steps will be directed toward the revolutionary nationalization or socialization of the large privately owned and state capitalist undertakings. In industry, transport, and communications this will mean the immediate taking over by the state of all large factories, mines, and power plants.

"In agriculture it will involve the early confiscation of the large landed estates, church property, together with their buildings, factories, livestock, forests, mineral deposits, lakes, rivers, etc.

"In finance it will mean the nationalization of the banking system.

"The socialization program will be carried through on the basis of confiscation without remuneration.

"The American Soviet Government will immediately set about liquidating the elaborate network of slavery in which women is enmeshed. She will be freed economically, politically, and socially. The U.S.S.R. shows the general lines along which the emancipation of women will also proceed in Soviet America.

"The Russian woman's children are recognized as legitimate by the state and society, whether born in wedlock or not. The free American women, like her Russian sister, will eventually scorn the whole fabric of bourgeois sex hypocrisy and prudery. In freeing the woman socialism liquidates the drudery of housework.

"So important do communists consider this question that the Communist International deals with it in the world program. In the Soviet Union the attack upon housework slavery is delivered from every possible angle. Great factory kitchens are being set up.

"The Soviet court system (in America) will be speedy and direct. The judges, chosen by the corresponding Soviets, will be responsible to them. In the acute phases of the revolutionary struggle, special courts to fight the counter-revolutionaries will probably be necessary. The pest of lawyers will be abolished.

"Science will become materialistic. God will be banished from the laboratories as well as from the schools.

"The press, the motion picture, the radio, the theater, will be taken over by the government.

"Among the elementary measures the American Soviet government will adopt to further the cultural revolution are the following: The schools, colleges and universities will be coordinated and grouped under the national department of education and its state and local branches.

"The studies will be revolutionized, being cleaned of religious, patriotic and other features of the bourgeois ideology. The students will be taught on the basis of Marxian dialectical materialism, internationalism and the general ethics of the new socialist society.

"Churches will remain free to continue their services but their special tax and other privileges will be liquidated. Their building will revert to the state. Religious schools will be abolished and organized training for minors will be prohibited. Freedom will be established for anti-religious propaganda.

"When the communists take over, control will really become universal, general, national; there will be no way of getting away from it—there will be 'nowhere to go.'

"When a communist heads the government of the United States —and that day will come just as surely as the sun rises—the government will not be a capitalistic government but a Soviet government, and behind this government will stand the red army to enforce this dictatorship of the proletariat."

These statements are direct quotations from the writings of Communists, both American and foreign.

They are statements that draw a blue print of slavery for our beloved land.

A patent for the first typewriter was issued to William A. Burt of Mt. Vernon, Mich., in 1830. It proved to be a failure.

Thoth, the ancient Egyptian god of letters ,was known as the clerk of the underworld. He was represented as carrying a tablet, pen and palm-branch.

Said The Spider To The Fly

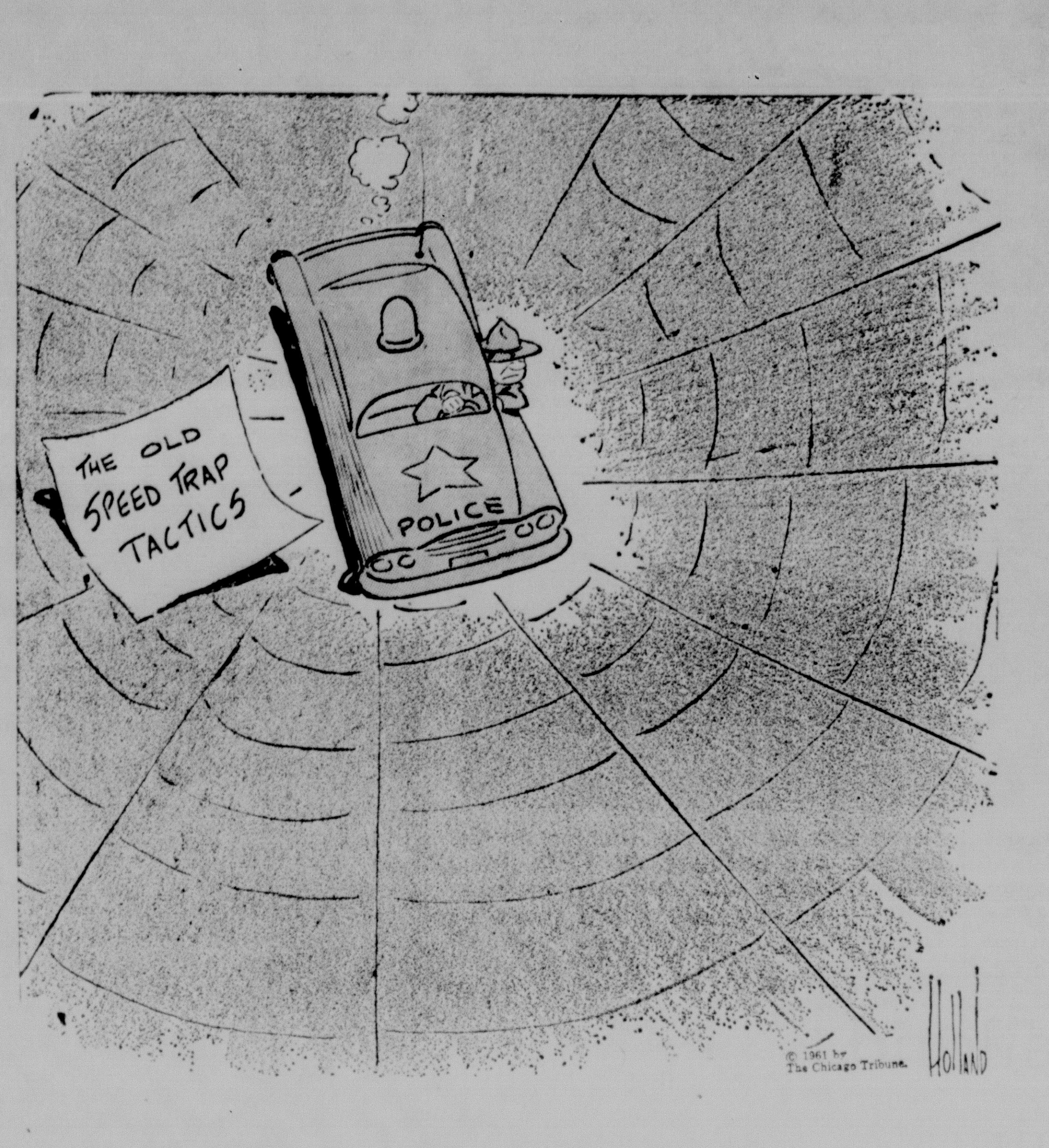

ROBERT S. ALLEN AND PAUL SCOTT

Barents Sea One Hot Area

Place Where U.S. Submarine Attacked By Russian Bomber After B-47 Reconnaissance Plane Shot Down

A U. S. submarine was attacked by a Russian bomber in the Barents Sea around the first of this year — approximately six months after the B-47 reconnaissance plane was shot down over these international waters.

This latest attack was unsuccessful. The submarine escaped unscathed.

An air - to - sea missile believed to be a new type depth charge was employed in the attack.

The U. S. submarine was on a patrol mission in the Barents Sea off the northern coast of Russia. The vessel, running submerged, was well out in international waters when attacked by the Soviet bomber.

In inner NATO circles, the Barents Sea is now rated one of the hottest areas of the cold war.

These strategic waters are under constant patrol by both the East and West.

Russia has the largest concentration of naval craft there since World War II, and is definitely known to have reinforced its air units with several squadrons of bombers and interceptors.

The U. S. is patroling the Barents Sea with submarines and reconnaissance planes.

These northern waters are a "battle station" of the new nuclear - powered submarine armed with the solid - fuel Polaris ballistic missile carrying a nuclear warhead. Two of these subs have made extensive patrols in the Barents in recent months.

B-47 reconnaissance flights also are being continued.

President Kennedy authorized them after taking office, following a careful review of the legality of these missions. It was determined they are wholly within U. S. rights as they in no way infringe on Soviet territory.

The planes now operate under ironclad orders to stay at least 50 miles from Russian borders.

The RB-47s are equipped with cameras capable of taking photos of subjects 400 miles distant.

HOW REDS DID IT — That B-47 reconnaissance plane was downed last summer over the Barents Sea with air-to-air rockets ominously similar to this country's Sidewinder — rated as the most accurate and deadly weapon of its kind.

Until the two recently - liberated pilots disclosed this, the Soviet was not known to have this type rocket.

During the "Intelligence debriefing" of Captains John McKone and Freeman Olmstead, they revealed their four - engine jet was hit by heat-seeking rockets from Russian interceptors.

The missiles "homed in" on the No. 2 and No. 3 engines and knocked the plane out of the air.

The RB-47's 20-mm guns returned the Reds' fire, but without avail.

McKone and Olmstead strongly recommended that these reconnaissance planes be equipped with Sidewinders.

Another surprise disclosed by the two pilots was the Russians' detailed knowledge about them and their plane. The Soviet interrogators had complete files on all members of the crew; where the plane had taken off from in England; the exact time of its departure and the route flown until attacked over the open Barents Sea some 30 miles from Russian territory.

Since this startling information was reported by the two pilots, an investigation has been underway to determine whether a spy ring exists at the RB-47 base.

Also under scrutiny is the possibility that facts concerning these reconnaissance flights were divulged to the Soviet by the two defectors from the National Security Agency. They were cryptographers who specialized in breaking Iron Curtain codes.

To Pentagon authorities it is highly significant that Moscow has never said anything about how the RB-47 was downed.

In direct contrast, Premier Khrushchev himself claimed the U-2 plane was shot down by a ground - to - air missile. That is known to be false. The U-2 was knocked out of the air by interceptor fire after a flame-out forced the plane to descend to around 40,000 feet.

TO LATE — Bobby Kennedy, seven - year - old son of Attorney General Robert Kennedy, is not talking about his formal visit to his uncle, the President of the United States.

"It was strictly personal," says Bobby gravely. "Can't discuss it."

The President is a bit more communicative. He smilingly told a congressional leader, "We had a nice talk. But I had to tell Bobby that I couldn't help him because the job he wanted was already filled. I advised him not to be discouraged, and to try again some other time."

THE LADIES -- Princess Radziwell, sister of the First Lady, wears her hair much longer than the latter, and combed back from her forehead . . . Every baby born in the district of Representative Frances Bolton (R., O.), receives a personal letter from her reading, "My dear baby: Here you are and you have such a task ahead of you training those parents of yours .

DR. PETER J. STEINCROHN

Bad Bed-Wetting

Patient Mother Never Scolds But Helps Son For Many Years

I receive many distressing letters on bed - wetting. Grandparents, mothers, fathers — even the children themselves — ask for advice and reassurance.

In many cases the cry is: "It's bad enough to have this awful experience night after night, but what's worse is to have a cruel, insensitive parent who punishes instead of sympathizes."

Here is an interesting letter:

I was a chronic bed - wetter, until the age of 13. Examinations showed no organic trouble; surely there was stability and security in my life, but night after night it happened.

Oh, how it hurt to go into my mother's room and tell her that my bed was wet again. Poor little mom — who never received enough rest — her answer would always be the same: a gentle "run into the bathroom, dear, where it's warm, and I'll bring your clean pajamas to you."

And then a little later she would return for me; mother had turned the heavy mattress over by herself, changed the sheets and would smile and say: "It's all right—we'll try again tomorrow."

Whatever cured the condition, I don't recall. Apparently, I just grew out of it. But in all those years no mention was made of it and I had six brothers and sisters.

Shaming or punishing a child won't do the trick. Controlling the intake of water after 6 p.m. and lots of love and understanding is, I think, the firm basis for all treatment.

A child suffers emotionally over the problem of bed - wetting far more than the parent. If only we all realized how much they need understanding!

Comment: A cry in the wilderness from a fine, sensitive person. May it reach the ears of many mothers who have not understood.

Often, patients will come up with many practical ideas about the management of illness. For example, consider these words from Mrs. H. of California who says she is 74 and has suffered from angina for three years.

I speak from experience. Eight brothers died between the age of 50 and 60. — all victims of coronary thrombosis or angina pectoris.

I have come to the conclusion that anger, gluttony, hurry and sloth are the enemies of the coronary patient.

All those who are easily disturbed emotionally eventually come victims of angina.

An observation with more than a grain of truth. There have been some recent scientific reports that peaks of emotion often release too much adrenalin into the blood and damage the coronaries.

Remember her words. Science backs them up.

Dr. Steincrohn welcomes all readers' letters, but because of the great number received, he cannot answer each one personally. However, all questions are ultimately incorporated into the column.

Dr. Steincrohn's leaflet, "Get the Snooze Habit," will be mailed to you on receipt of a stamped, self - addressed envelope and 10 cents in coin for handling charges. Address your request to Dr. Steincrohn, c-o this newspaper.

PORTRAITS

By John C. Metcalfe

THE BOYS

The boys around the neighborhood . . . May idle, study, play or work . . . But as they older grow each one . . . His destiny in life won't shirk . . . The boys around the neighborhood . . . Along the drug store corner stand . . . And smoke and talk of many things . . . That parents may not understand . . . The boys around the neighborhood . . . In hallways gaily congregate . . . When school has ended for the day . . . In order for their girls to wait . . . The boys around the neighborhood . . . In hard-fought competition play . . . And if they do not win this time . . . They will, at least, some other day . . . The boys around the neighborhood . . . When work is done in clusters hang . . . But one by one a wedding ring . . Will lasso members of the gang.

Copyright, 1961, Field Enterprises, Inc.

GEORGE SOKOLSKY

Teheran Parley

There Where Stalin First Met Roosevelt, Churchill Together

It was at the Teheran Conference (1943) that Stalin first met Roosevelt and Churchill together. Churchill had been to Russia earlier and he met the Georgian; however, to Roosevelt he was not known. It is clear from what is available about Teheran that it was at this meeting that Roosevelt agreed to give to Stalin a large part of Europe and Asia. Although the Yalta Conference occurred after Teheran, the Yalta Papers have been published by the State Department but Teheran is still supposed to be secret.

Recently, it was stated and denied that General Eisenhower, when he left the White House, took the Teheran Papers with him. Eisenhower said that he had not done so. Those papers, in no manner, are the property of Eisenhower. They are State Department documents, still secret, and General Eisenhower, as a private citizen, has no more right to them than you or I. His denial must be taken on its face and it must be assumed that all these documents are in their proper place in the State Department archives and that they will one day be published.

However, it needs to be noted that they cannot be destroyed because the British and Russians have these Teheran Papers and some, if not all of them, have been seen by private persons in this country and elsewhere. The only purpose for suppressing them would be to save the reputations of the persons who attended this conference. Congress has authorized their publication; nevertheless, they have been suppressed. From the standpoint of history, nobody's reputation can ever be saved by violating documents because the historian ultimately gets at the facts.

Until the Teheran Papers are published completely, most of the judgements of the American people on the relations between the United States and Soviet Russia will be based on lack of accurate information.

There must be a purpose in suppressing these documents. Is it to save the reputations of Franklin D. Roosevelt and Winston Churchill? Is it to prove that in their various public statements and books, these statesmen told the truth? Is it to save the reputation of General George Marshall? If those in charge of such matters have no reason for suppressing the truth why do they do it?

The public official who set up the Teheran Conference was Averell Harriman, presently President Kennedy's roving Ambassador. Harriman has matured considerably since his early days in public life. He knows what happened at Teheran and undoubtedly has kept notes or a diary or he may even have copies of some documents. Harriman is one of the few top men alive to tell the tale. The American people have the right to know what happened at this conference that changed the world and that laid down principles and agreements over which the Cold War has been continuous since 1945.

The Cold War has three sides: our side, the Russian side, and the neutral side. Our side is that we believe that we know and we state it to be that at Potsdam, Soviet Russia agreed to conditions of conquest which the Russians have violated. Their side, we do not know and cannot know until we have before us the Teheran Papers which, if published in full, will give us the agreements and understandings among Roosevelt, Churchill and Stalin. In a word, are the Russians bluffing or were promises made to them which have not been lived up to, or are we complaining about acts of aggression on the part of Soviet Russia to which we agreed when the war was still on?

To understand the character of the Cold War and the Russian insistence that it be prolonged, even against their interests, one is forced to believe that there must be a reason for their attitude. That reason is to be found in the Teheran Papers. As one reads the Yalta Papers it becomes clear that Yalta was a prolongation and a correction of Teheran. But what happened at Potsdam, where Harry Truman, unfamiliar with both the Teheran and Yalta Conferences, was confronted by prior agreements? He never agreed to a Summit Conference after that. President Eisenhower went to one Summit Conference and came off with little benefit and at the second one he was abused and belittled. What cards does Khrushchev hold that he dared to humiliate the President of the United States? I think the answer will be found in the Teheran Papers.

HOLMES ALEXANDER

Good Left Hand

President In Close Touch With Cabinet Members, Advisers

WASHINGTON, D. C. —President Kennedy has, as they say in both boxing and pianist circles, "a good left hand."

He uses it to pick up the White House telephone and get in instant touch with Cabinet members and other advisors who, in other circumstances, would hear from the President by the labyrinthine pathways known in Federalia as "channels." Sometimes history won't wait that long.

This was the case in early March when Senator Tom Dodd, vice chairman of the Internal Security Subcommittee, received an involved letter from the Commerce Department which told why a precision grinder for making miniature ball bearings was going to be shipped to Russia. The Defense Department had opposed the export license. So had witnesses from MIT, many leading engineers and a top authority on Russian industry.

To Dodd it was the last desperate round of a long, losing fight, which commenced in the Eisenhower Administration. Some stubborn internationalists in Commerce were determined to let the Russians share this American military know - how. The tired old argument was that most foreigners, especially Russians, are smarter than Americans and could produce an equivalent machine with little trouble. Russia's purpose, it was urged, was merely to use up some funds on deposit in this country. All this was vaguely and rather patronizingly set forth. Nowhere was it definitely stated that a particular non-American plant was duplicating the Bryant Company's "Centalign" — only that the duplication could readily be done by all those talented foreigners.

On the other hand, Dodd had a letter from Staff Director John Williams, Industrial Production Equipment Division, Department of Defense, ending on these words: "I am convinced that it would be a tragic mistake to ship this equipment." He had another from President A. N. Daniels, New Hampshire Ball Bearings, Inc., which called the Centalign "unequalled in the free world" and apparently non - existent in the Communist bloc. He had much else in the same vein, from many persons of this caliber. It seemed incredible that the shipment could not be blocked. Yet such is the vastness of Federalia that a momentum, once begun, is often inexorable. Outgoing Republican Secretary of Commerce Mueller had temporarily suspended action — but now, with the Democrat, Luther Hodges, in the job as a freshman Secretary, the motion resumed.

Dodd was desperate. He had but one hope, and told this reporter that he hardly expected it to materialize — since it was to get the President's personal intervention. Together with Senator Jim Eastland, Subcommittee chairman, Dodd called the White House and requested an appointment. Within an hour, the two Senators were there. Within two hours, the President had made his personal findings. Within 24 hours Dodd had a telegram from Secretary Hodges: "We are revoking permanently the Bryant Co. export license for grinding machines as we are informed the Defense Department has need of these machines."

Much is wrapped up in this little episode. It shows in Dodd the veracity of the old axiom which says that a man who won't be beat, can't be beat. It points to the still - festering presence in Federalia of mischief - making underlings who are either indifferent or disloyal to this country's best interests.

Above all, it gives us the reassuring hum of an executive dynamo in what was once the quietest house on the Avenue.

WASHINGTON SHORTS

PROTOCOL AND ALCOHOL — There is no doubt that Angier Biddle Duke, the State Department's chief of protocol, by his speech questioning the appropriation of "staggering sums" for entertaining at American embassies throughout the world, has injured a Kennedy project in Congress. The President is asking for this appropriation so that a man of limited means might serve in top diplomatic posts, such as London and Paris, had softened up Congressional Chairman John J. Rooney. Rooney, who formerly called such allowances "booze money", is staying put on his promise to the President, but his committee is balking and probably will slash appropriations below President's request. Appropriations face an even greater threat on floor than in committe.

Monroe Morning World

(Founded October 20, 1929)
BY ROBERT EWING

John D. Ewing, Publisher 1929-1938
Wilson Ewing, Publisher 1938-1952

Entered as second class matter at the Monroe post office December 10, 1929, under the act of March 8, 1879. Published every morning by the News-Star-World Publishing Corporation, North 4th and Olive street. Telephone No. FA 2-5161.

Robert Ewing, Jr., Chairman of the Board	
William H. Bronson	President
Richard Hale	General Manager
Edmund G. Brown	Ass't. Gen. Mgr.
Jack Gates	Executive Editor
Dallas Roper	Managing Editor

Member of The Associated Press

The Associated Press is Exclusively entitled to the use of reproduction of all news disptaches credited to it or not otherwise credited and also the local news herein.

The Branham Company national advertising representatives. Offices in New York, Chicago, Atlanta, Detroit, St. Louis, Memphis, Dallas, San Francisco, Los Angeles, Charlotte

The Monroe Morning World is an independent newspaper. It prints the news impartially. It supports what it believes to be right. It opposes what it believes to be wrong without regard to party politics.

YOUR BABY AND MINE

Comparing Children Is Mistake For Parents

By MYRTLE MEYER ELDRED

One look around should convince any adult that all children of the same age are not of the same weight and height. It is futile to keep comparing your child with another and making yourself miserable because he is not identical.

Here is a letter from Mrs. Wm P.

"Dear Mrs. Eldred:

"This is my first child and I am inexperienced. My boy is 4½ years old and my parents-in-law know a boy of the same age who is five pounds heavier. My mother-in-law keeps telling me I should build him up before he goes to school.

" My son is 43 inches tall and weighs 41 pounds. He does not take a nap and is very active. For breakfast he has eight ounces of orange juice, one cup of brown cereal and a vitamin pill. He gets milk with his cereal.

"For lunch he has a sandwich of peanut butter, or cream or American cheese, liverwurst or hot dog. Then custard or egg-nog—the only way he will accept eggs.

"His dinner is a problem as he doesn't like meat. But he will eat broiled hamburger, mashed potatoes and jello. In between meals he gets carrots, celery, raw fruits, fruit juices and four cups of milk.

"This other child eats more of a variety. My in-laws think mine should have more ice cream, cake and chocolate. My mother-in-law says there is nothing better for him than home-made soup. I do admit as he grows he looks thinner."

Answer

Your boy belongs in the top group of boys in both weight and height. His height is perfect for his age, he could weigh a couple of pounds more but is a satisfactory weight. His diet is fine. He eats liverwurst and hot dog as well as hamburger—and who cares about variety so long as he enjoys what he eats. There isn't one thing to critize about his diet.

Soup contains just as much nourishment as the vegetables or cereals (such as barley) used in it. Home-made soup is no better—often far from as good as the canned or frozen soups. I'd be happy your boy didn't stuff himself or sweets and desserts but enjoyed plain food.

This other boy is the reflection of his own hereditary background and so is your boy. If he is well—and I take it he is—you and your in-laws haven't one thing to worry about.

Are you fighting a losing battle in your efforts to get your child to eat properly? The 25-cent booklet, "The School Child's Food and Food Habits" offers attractive and nutritious menus. Send 25 cents and a stamped, self-addressed envelope with your request to Myrtle Meyer Eldred in care of this newspaper.

Tomorrow: "He Has Love, Affection—Still He Throws Food."

Republicans Reject View Of Goldwater

WASHINGTON (UPI)—Leaders of the Republican party organization Friday rejected Sen. Barry Goldwater's proposal that the GOP stop trying to woo Negro and other minority voter blocs.

This attitude was voiced by party spokesmen as a special GOP committee met in closed session to search for ways to cut Democratic majorities in big cities.

Goldwater's suggestion was challenged directly by GOP state chairman L. Judson Morhouse in a memorandum he presented as a member of the committee. The memo quoted the conservative Arizona senator as saying the GOP had failed to win the Negro vote and should stop trying specifically to get it and the votes of other minorities.

Morhouse argued that the party should pay more — not less attention — to minorities. He said more votes from these groups was the answer to the GOP's "basic challenge," improving its showing in big cities.

Republican national chairman Thruston B. Morton commented that no party organization trying to carry states containing big cities could "accept the statement that you can forget the Negro vote."

He told reporters the GOP must make a broad appeal to all segments but also must recognize that it must reach minorities.

JOHNSON BROS.
BARBER & BEAUTY SUPPLY CO.
National Brand Supplies
for Barber and Beauty Shops
105 Catalpa St. Ph. FA 3-7226

World's Finest . . .
O'KEEFE & MERRITT

NO MONEY DOWN!
America's Finest O'KEEFE & MERRITT FAMILY OF HOME APPLIANCES
Trade-in Your OLD RANGE!
Prices Begin at $199.95 W.T.
NOW IN OUR TEMPORARY LOCATION!
Vincent Zagone—Salesman
APPLIANCE CENTER
GE
CALVERT FRANTOM, Owner
623 Louisville
Free Parking FA 3-4427

NFCS
coming to
BROWN-RIVERS-SCOGIN

ITALIAN ACTRESS Gina Lollobrigida holds the Golden Globe award she won as the World's Favorite Actress at the annual dinner of the Hollywood Foreign Press Association. About 1.5 million fans in 50 countries voted the awards. Rock Hudson and Tony Curtis tied for the World's Favorite Actor award. (AP Wirephoto)

DEAR ABBY

At Ease, Mom, Why Not Escape To Basement?

By ABIGAIL VAN BUREN

DEAR ABBY: My three sons (6, 10 and 13) and I love to wrestle. We would like to use the dining room, which has a linoleum covering, for about 30 minutes every evening for this purpose. it's good exercise for me, and the boys love it.

To do this would require pushing the table and chairs against the bulkhead (wall) and replacing them when we are through. My wife says "positively no!" She insists we would be upsetting "her" home even though we promised to put everything back in place afterward. The boys and I feel it is our home, too , and if we want to wrestle there we should be able to do it. What's your opinion, Abby? —CAREER MARINE

DEAR ABBY: Before my husband sends this letter I would like to add my two cents. He forgot (?) to mention that we have a recreation room in the basement, equipped with shuffleboard, Ping-pong table, bowling game and target for darts. I believe that is the place where they should do their exercising. Our dining room is small, and it irks me to have it pulled apart every evening. —CAREER MARINE'S WIFE

DEAR CAREER MARINE AND WIFE: Your basement sounds too cluttering for wrestling. Pop and the boys should be permitted to wrestle in the dining room, and if Mom is irked, she should go down to the basement and throw darts.

DEAR ABBY: My boyfriend and I, ages 16, would like your opinion on a problem that has been troubling us.

My parents say we should not "park" in front of our house because the neighbors will talk. I try to explain that we are not "parking." We only sit in his car and talk and listen to the radio. They say they would rather have us go somewhere else and do this. I say we are safer in front of our house than going out in the woods where something could happen to us. What is your opinion? —TROUBLED

DEAR TROUBLED: You are wise to avoid "the woods" or other isolated places. Why not invite him into your home?

Yes, Abby will answer your letter personal if you write to "Abby", in care of this paper. And enclose a stamped, self-addressed envelope.

Marian Martin

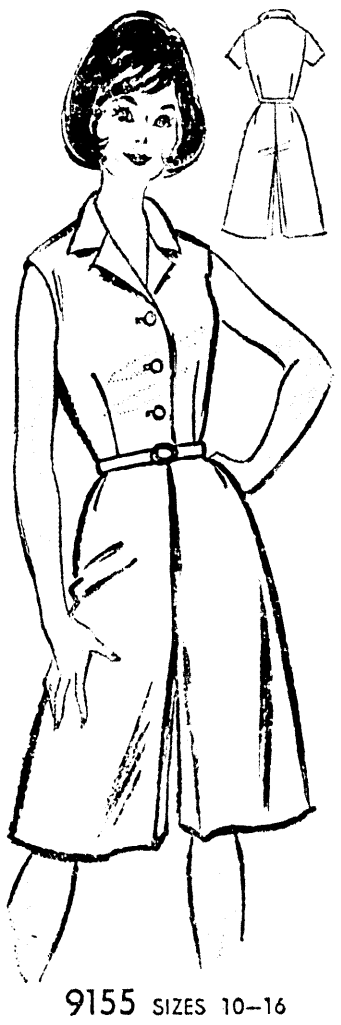

9155 SIZES 10–16

Take a giant step, and discover how freely you can move in fashion's biggest hit — the culotte dress! Wonderful for hiking, biking, all of summer's fun - filled days. Sew it now!

Printed Pattern 9155: Teen Sizes 10, 12, 14, 16. Size 12 takes 4⅝ yards 35-inch fabric.

Send Thirty-five cents (coins) for this pattern — add 10 cents for each pattern for first - class mailing. Send to Marian Martin, News-Star, 89.

51 Students Get Federal School Aid

Fifty - one Northeast Louisiana State College students have been granted loans totaling $10,000 through the National Defense Education Student Loan Program since the beginning of the program in March, 1959, it was announced by J. O. Lancaster, supervisor of scholarships and placement.

Lancaster stated that Northeast's Student Loan Program has a balance of $19,500 remaining to be loaned. Of the 51 students, 22 were freshmen; 12 were seniors, ten students have graduated or transferred; four students are juniors and three are sophomores. The average amount loaned is $210.

The program at Northeast operates in conjunction with the National Defense Education Act. Objective of the program is to assure that no student of ability will be denied an opportunity for higher education because of financial need.

This plan, nationwide in scope, provides loans to students under easy terms with special scholarship provisions for student borrowers who later enter public secondary and elementary teaching and public school administrative careers.

Through the loan program and campus work jobs, Northeast provides an opportunity for any qualified high school graduate to pursue college studies.

High school seniors interested in provisions of the loan program should writ to Mr. Lancaster at Northeast.

Three Dogs Keep Lost Youth, 4, From Freezing

OAK HILL, W. Va. (AP)—The temperature outdoors was in the 20s and Gregory Crouse, 4, was clad only in overalls and a jacket. He was cold, but three dogs kept him from freezing ot death.

The boy, object of a 24-hour search by more than 300 police officers, National Guardsmen and volunteers,. was found Friday in the woods about five miles from his Oak Hill home.

Carl Crouse, the father, said his son was bedded down in a laurel thicket with his two French poodle dogs and a big beagle hound. The hound had attached himself to the wandering party somewhere along the road.

"One of his cheeks was covered with dog hairs where he cuddled up to one of them," Crouse said. "About all he said was, 'I'm cold.'"

The boy was taken to Oak Hill Hospital for a checkup. He had one small scratch on his face and scratches on his wrist.

USAC
CERTIFIED RESULTS
This advertisement approved and the data certified true by United States Auto Club

1961 MOBILGAS ECONOMY RUN

CLASS WINNERS

		M.P.G.
CLASS A: COMPACT (MANUAL TRANSMISSION)	Ford Falcon	32.68
CLASS B: COMPACT (AUTOMATIC TRANSMISSION) (4 & 6 CYLINDERS)	Corvair Monza	29.35
CLASS C: COMPACT (AUTOMATIC TRANSMISSION) (8 CYLINDERS)	Buick Special	25.09
CLASS D: 6-CYLINDER STANDARD SIZE	Plymouth Savoy 6	23.15
CLASS E: 8-CYLINDER LOW-PRICE	Ford Fairlane 8	21.33
CLASS F: MEDIUM PRICE	Chrysler Newport	20.00
CLASS G: HIGH PRICE	Cadillac	18.93

OTHER MILEAGE MARKS

	M.P.G.		M.P.G.		M.P.G.
Buick Le Sabre	18.81	Ford Falcon	26.35	Oldsmobile F-85	23.21
Buick Special*	24.71	Imperial Custom	18.74	Oldsmobile 88	18.62
Chevrolet Bel Air 8	21.07	Lancer	24.81	Plymouth Savoy 8	21.21
Chevrolet Biscayne 6	22.34	Lark Deluxe 6*	26.67	Pontiac Catalina	20.84
Chrysler Windsor	19.40	Lark Deluxe 6	23.68	Pontiac Star Chief	19.61
Comet*	27.83	Lark Deluxe 8	23.05	Tempest 4*	25.24
Comet	26.06	Lincoln Continental	17.23	Tempest 4	27.44
Corvair*	30.79	Mercury Meteor 6	22.57	Tempest 8	24.07
Dart Seneca 6	23.02	Mercury Meteor 8	20.97	Valiant	26.13
Dodge Dart 8	20.31	Mercury Monterey	18.43		
Ford Fairlane 6	22.10	Oldsmobile F-85*	25.47		

*MANUAL TRANSMISSION

All cars averaged 23.25 miles per gallon with Mobil

The above marks are documentary proof of the mileage potential built into today's cars using Mobil. They were scored on the 1961 Mobilgas Economy Run — world's greatest *official proof* of mileage economy.

Mobil has been economy proved in every make of American car. This year sixty-five cars were entered; they traveled 2561 miles, from Los Angeles to Chicago—over deserts, mountains, crowded city streets. Only Mobil goes to such lengths to demonstrate to you the mileage-economy possible from today's cars.

You can prove this economy in your own car. Fill up with Mobil Regular or Special . . . improved with Preptane, the new long-mileage additive. Then do as the Economy Run drivers do: drive properly—avoid "jack-rabbit" starts, ease into higher gears quickly, keep a steady foot on the accelerator.

YOU, TOO, CAN GET MORE MILES BETWEEN FILL-UPS WITH

Mobil

YOUR BABY AND MINE

Comparing Children Is Mistake For Parents

By MYRTLE MEYER ELDRED

One look around should convince any adult that all children of the same age are not of the same weight and height. It is futile to keep comparing your child with another and making yourself miserable because he is not identical.

Here is a letter from Mrs. Wm P.

"Dear Mrs. Eldred:

"This is my first child and I am inexperienced. My boy is 4½ years old and my parents-in-law know a boy of the same age who is five pounds heavier. My mother-in-law keeps telling me I should build him up before he goes to school.

" My son is 43 inches tall and weighs 41 pounds. He does not take a nap and is very active. For breakfast he has eight ounces of orange juice, one cup of brown cereal and a vitamin pill. He gets milk with his cereal.

"For lunch he has a sandwich of peanut butter, or cream or American cheese, liverwurst or hot dog. Then custard or egg-nog —the only way he will accept eggs.

"His dinner is a problem as he doesn't like meat. But he will eat broiled hamburger, mashed potatoes and jello. In between meals he gets carrots, celery, raw fruits, fruit juices and four cups of milk.

"This other child eats more of a variety. My in-laws think mine should have more ice cream, cake and chocolate. My mother-in-law says there is nothing better for him than home-made soup. I do admit as he grows he looks thinner."

Answer

Your boy belongs in the top group of boys in both weight and height. His height is perfect for his age, he could weigh a couple of pounds more but is a satisfactory weight. His diet is fine. He eats liverwurst and hot dog as well as hamburger—and who cares about variety so long as he enjoys what he eats. There isn't one thing to critize about his diet.

Soup contains just as much nourishment as the vegetables or cereals (such as barley) used in it. Home-made soup is no better —often far from as good as the canned or frozen soups. I'd be happy your boy didn't stuff himself on sweets and desserts but enjoyed plain food.

This other boy is the reflection of his own hereditary background and so is your boy. If he is well—and I take it he is—you and your in-laws haven't one thing to worry about.

Are you fighting a losing battle in your efforts to get your child to eat properly? The 25-cent booklet, "The School Child's Food and Food Habits" offers attractive and nutritious menus. Send 25 cents and a stamped, self-addressed envelope with your request to Myrtle Meyer Eldred in care of this newspaper.

Tomorrow: "He Has Love, Affection—Still He Throws Food."

Republicans Reject View Of Goldwater

WASHINGTON (UPI)—Leaders of the Republican party organization Friday rejected Sen. Barry Goldwater's proposal that the GOP stop trying to woo Negro and other minority voter blocs.

This attitude was voiced by party spokesmen as a special GOP committee met in closed session to search for ways to cut Democratic majorities in big cities.

Goldwater's suggestion was challenged directly by GOP state chairman L. Judson Morhouse in a memorandum he presented as a member of the committee. The memo quoted the conservative Arizona senator as saying the GOP had failed to win the Negro vote and should stop trying specifically to get it and the votes of other minorities.

Morhouse argued that the party should pay more — not less attention — to minorities. He said more votes from these groups was the answer to the GOP's "basic challenge," improving its showing in big cities.

Republican national chairman Thruston B. Morton commented that no party organization trying to carry states containing big cities could "accept the statement that you can forget the Negro vote."

He told reporters the GOP must make a broad appeal to all segments but also must recognize that it must reach minorities.

JOHNSON BROS.
BARBER & BEAUTY SUPPLY CO.
National Brand Supplies
for Barber and Beauty Shops
105 Catalpa St. Ph. FA 3-7226

World's Finest . . .
O'KEEFE & MERRITT

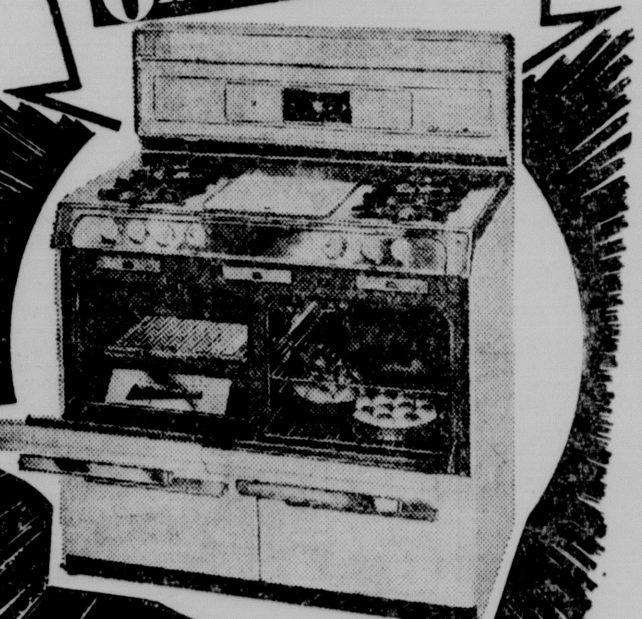

NO MONEY DOWN!
America's Finest
O'KEEFE & MERRITT
FAMILY OF HOME APPLIANCES
Trade-in Your OLD RANGE!
Prices Begin at $199.95 W.T.
NOW IN OUR TEMPORARY LOCATION!
Vincent Zagone—Salesman
APPLIANCE CENTER
GE
CALVERT FRANTOM, Owner
623 Louisville
Free Parking FA 3-4427

NFCS
coming to
BROWN-RIVERS-SCOGIN

ITALIAN ACTRESS Gina Lollobrigida holds the Golden Globe award she won as the World's Favorite Actress at the annual dinner of the Hollywood Foreign Press Association. About 1.5 million fans in 50 countries voted the awards. Rock Hudson and Tony Curtis tied for the World's Favorite Actor award. (AP Wirephoto)

DEAR ABBY

At Ease, Mom, Why Not Escape To Basement?

By ABIGAIL VAN BUREN

DEAR ABBY: My three sons (6, 10 and 13) and I love to wrestle. We would like to use the dining room, which has a linoleum covering, for about 30 minutes every evening for this purpose. it's good exercise for me, and the boys love it.

To do this would require pushing the table and chairs against the bulkhead (wall) and replacing them when we are through. My wife says "positively no!" She insists we would be upsetting "her" home even though we promised to put everything back in place afterward. The boys and I feel it is our home, too , and if we want to wrestle there we should be able to do it. What's your opinion, Abby? —CAREER MARINE

DEAR ABBY: Before my husband sends this letter I would like to add my two cents. He forgot (?) to mention that we have a recreation room in the basement, equipped with shuffleboard, Ping-pong table, bowling game and target for darts. I believe that is the place where they should do their exercising. Our dining room is small, and it irks me to have it pulled apart every evening. — CAREER MARINE'S WIFE

DEAR CAREER MARINE AND WIFE: Your basement sounds too cluttering for wrestling. Pop and the boys should be permitted to wrestle in the dining room, and if Mom is irked, she should go down to the basement and throw darts.

DEAR ABBY: My boyfriend and I, ages 16, would like your opinion on a problem that has been troubling us.

My parents say we should not "park" in front of our house because the neighbors will talk. I try to explain that we are not "parking." We only sit in his car and talk and listen to the radio. They say they would rather have us go somewhere else and do this. I say we are safer in front of our house than going out in the woods where something could happen to us. What is your opinion? —TROUBLED

DEAR TROUBLED: You are wise to avoid "the woods" or other isolated places. Why not invite him into your home?

Yes, Abby will answer your letter personal if you write to "Abby", in care of this paper. And enclose a stamped, self-addressed envelope.

Marian Martin

9155 SIZES 10–16

Take a giant step, and discover how freely you can move in fashion's biggest hit — the culotte dress! Wonderful for hiking, biking, all of summer's fun - filled days. Sew it now!

Printed Pattern 9155: Teen Sizes 10, 12, 14, 16. Size 12 takes 4⅜ yards 35-inch fabric.

Send Thirty-five cents (coins) for this pattern — add 10 cents for each pattern for first - class mailing. Send to Marian Martin, News-Star, 89.

51 Students Get Federal School Aid

Fifty - one Northeast Louisiana State College students have been granted loans totaling $10,000 through the National Defense Education Student Loan Program since the beginning of the program in March, 1959, it was announced by J. O. Lancaster, supervisor of scholarships and placement.

Lancaster stated that Northeast's Student Loan Program has a balance of $19,500 remaining to be loaned. Of the 51 students, 22 were freshmen; 12 were seniors, ten students have graduated or transferred; four students are juniors and three are sophomores. The average amount loaned is $210.

The program at Northeast operates in conjunction with the National Defense Education Act. Objective of the program is to assure that no student of ability will be denied an opportunity for higher education because of financial need.

This plan, nationwide in scope, provides loans to students under easy terms with special scholarship provisions for student borrowers who later enter public secondary and elementary teaching and public school administrative careers.

Through the loan program and campus work jobs, Northeast provides an opportunity for any qualified high school graduate to pursue college studies.

High school seniors interested in provisions of the loan program should writ to Mr. Lancaster at Northeast.

Three Dogs Keep Lost Youth, 4, From Freezing

OAK HILL, W. Va. (AP)—The temperature outdoors was in the 20s and Gregory Crouse, 4, was clad only in overalls and a jacket. He was cold, but three dogs kept him from freezing ot death.

The boy, object of a 24-hour search by more than 300 police officers, National Guardsmen and volunteers,. was found Friday in the woods about five miles from his Oak Hill home.

Carl Crouse, the father, said his son was bedded down in a laurel thicket with his two French poodle dogs and a big beagle hound. The hound had attached himself to the wandering party somewhere along the road.

"One of his cheeks was covered with dog hairs where he cuddled up to one of them," Crouse said. "About all he said was, 'I'm cold.'"

The boy was taken to Oak Hill Hospital for a checkup. He had one small scratch on his face and scratches on his wrist.

USAC
CERTIFIED RESULTS
This advertisement approved and the data certified true by United States Auto Club

1961 MOBILGAS ECONOMY RUN

CLASS WINNERS

		M.P.G.
CLASS A: COMPACT (MANUAL TRANSMISSION)	Ford Falcon	32.68
CLASS B: COMPACT (AUTOMATIC TRANSMISSION) (4 & 6 CYLINDERS)	Corvair Monza	29.35
CLASS C: COMPACT (AUTOMATIC TRANSMISSION) (8 CYLINDERS)	Buick Special	25.09
CLASS D: 6-CYLINDER STANDARD SIZE	Plymouth Savoy 6	23.15
CLASS E: 8-CYLINDER LOW-PRICE	Ford Fairlane 8	21.33
CLASS F: MEDIUM PRICE	Chrysler Newport	20.00
CLASS G: HIGH PRICE	Cadillac	18.93

OTHER MILEAGE MARKS

	M.P.G.		M.P.G.		M.P.G.
Buick Le Sabre	18.81	Ford Falcon	26.35	Oldsmobile F-85	23.21
Buick Special*	24.71	Imperial Custom	18.74	Oldsmobile 88	18.62
Chevrolet Bel Air 8	21.07	Lancer	24.81	Plymouth Savoy 8	21.21
Chevrolet Biscayne 6	22.34	Lark Deluxe 6*	26.67	Pontiac Catalina	20.84
Chrysler Windsor	19.40	Lark Deluxe 6	23.68	Pontiac Star Chief	19.61
Comet*	27.83	Lark Deluxe 8	23.05	Tempest 4*	25.24
Comet	26.06	Lincoln Continental	17.23	Tempest 4	27.44
Corvair*	30.79	Mercury Meteor 6	22.57	Tempest 8	24.07
Dart Seneca 6	23.02	Mercury Meteor 8	20.97	Valiant	26.13
Dodge Dart 8	20.31	Mercury Monterey	18.43		
Ford Fairlane 6	22.10	Oldsmobile F-85*	25.47		

*MANUAL TRANSMISSION

All cars averaged 23.25 miles per gallon with Mobil

The above marks are documentary proof of the mileage potential built into today's cars using Mobil. They were scored on the 1961 Mobilgas Economy Run — world's greatest *official proof* of mileage economy.

Mobil has been economy proved in every make of American car. This year sixty-five cars were entered; they traveled 2561 miles, from Los Angeles to Chicago—over deserts, mountains, crowded city streets. Only Mobil goes to such lengths to demonstrate to you the mileage-economy possible from today's cars.

You can prove this economy in your own car. Fill up with Mobil Regular or Special . . . improved with Preptane, the new long-mileage additive. Then do as the Economy Run drivers do: drive properly—avoid "jack-rabbit" starts, ease into higher gears quickly, keep a steady foot on the accelerator.

YOU, TOO, CAN GET MORE MILES BETWEEN FILL-UPS WITH
Mobil

Voice Of Broadway

By DOROTHY KILGALLEN

Huntington Hartford has a new interest—airline stewardess Kay Donnelly . . . One of the larger Atlantic City hotels is luring Broadway and Hollywood stars on weekends. The gimmick is illegal gambling in a series of suites equipped for dice, roulette, blackjack and even those who like slot machines. A special elevator handles the celebrity "freight" and the stars make their entrance where the employes do so they won't cause comment among the regular guests . . . Mia and Pia Genberg, the twins who were tossed off the "Sodom and Gomorrah" set in Rome, have been reinstated after promising to behave. They've even been signed to come to the United States for a personal appearance tour in behalf of the flicker — which should make things livelier over here. To add to their new interest, the twins are nieces of David Niven.

The local playboy ranks are in danger of losing the captain of the team, Dick Cowell, who is now putting all his time and effort into the construction of four resort hotels in the Caribbean, on the islands of Tobago, Antigua, Grenada and St. Lucia. The hotels have a combined beachfront area of 1,700 acres.

Broadway juvenile Robert Morse will waltz down the aisle with Carole D'Andrea, one of the leads in the movie version of "West Side Story." The ceremony is set for April . . . A big scandal is in the making at one of the East's most respected universities. It involves marijuana as well as sex . . . Actress Gwen Verdon has been served with papers by attorneys for the estate of the late Jack Davies. It's a $50,000 lawsuit, alleging she failed to pay commissions on bookings he obtained.

Those who've seen "Wildcat" recently say it's far funnier than it was opening night, thanks to the changes Lucille Ball insisted on. . . . Have a funny quote from Sal Mineo, the Oscar nominee who vows he won't marry until he's 30: "I don't understand women and I don't think I'll understand them before I'm 30. Besides, it's much more fun not understanding them."

James Jones, still waiting for his broken ankle to mend (he had a bad ski accident a few weeks ago) is killing time in his Paris apartment by working on two new projects — a novel and an original screenplay for Hollywood . . . Comedian Jack Durant may require additional surgery for his injured eye . . . After listening to the preview comments and reading the early reviews, United Artists decided to give "The Hoodlum Priest" the A-picture treatment, although it's a low budget movie. Everyone raved about the performances of Don Murray and an impressive newcomer, Keir Dullea.

Betty Hutton entertained the British press the other day with the revelation that she had pursued her current husband (jazz trumpeter Pete Condoli) for 14 years and through two marriages. "In Pete," she said, "I saw beauty, grace and a soul. There's no one like him. He's the greatest and I've got him in the end."

Patrons at Basin Street East were treated to a rare sight when the great Benny Goodman became so carried away by his band's music he started dancing on the podium and upset all the music racks, scattering the arrangements among the ringsiders. His aides, scrambling for the sheet music, had a rough time persuading the Goodman fans to give them up. They all wanted to keep them as souvenirs. . . Alexander Federoff, author of the best seller, "The Side of the Angels," received rather a mixed reception when he visited his native New Orleans. He was given the key to the city and almost simultaneously informed that his book was banned from the public library as being "unfit" for the local citizens to read.

When Dick Rowan (of Rowan and Martin) isn't making the customers laugh at the Latin Quarter, he's "baby sitting" with Phyllis McGuire, who is recovering from hepatitis . . . Recommended: "The Devil's Advocate," with marvelous performances by Leo Genn, Sam Levene and Edward Mulhare; Dorothy Loudon at the Blue Angel; Phyllis Diller at the Bon Soir.

Perhaps it's just a legend, but it sounds authentic. The story goes that when they were filming "Goodbye Again," the Francoise Sagan story, and the plot called for a scene at Maxim's, director Anatole Litvak demanded that the set be "staffed" by types that would be exactly right for the famous Paris restaurant. So his call sheet for the shooting date read: "Thirty couples with evening clothes and 12 rude waiters." . . . Risa Schwartz, the pretty dark - eyed girl who has the only female role in "The Tenth Man," dated Sacha Distel (of BB fame) at the Metropole.

ALMANAC

Today is Saturday, March 18, the 77th day of the year with 288 more in 1961.

The moon is approaching its first quarter.

The morning stars are Jupiter and Saturn.

The evening stars are Venus and Mars.

On this day in history:

In 1782, John Calhoun, statesman, vice president under John Quincy Adams was born.

In 1837, Grover Cleveland, 22nd and 24th President of the United States, was born.

In 1844, Russian composer Nicholas Rimsky - Kersakov was born.

In 1931, the first electric shavers were put on sale.

In 1937, 426 persons, mostly children, were killed when a school in New London, Texas, exploded.

In 1954, stockholders of R-K-O pictures corporation approved sale of the company to Howard Hughes for almost 23.5 million.

A thought for today: John Calhoun said: "The surrender of life is nothing to sinking down to acknowledgment of inferiority."

Battery Is Stolen From Used Auto

An employe at W. D. Used Car Lot, 1610 S. 2nd St., Monroe, attempted Friday to get a 49-model automobile started at the establishment, but, to say the least, was highly unsuccessful.

Police reported someone stole the battery from the car sometime during the night.

See the Johnson booklet in the March issue of Reader's Digest

Quality Construction Begins with KAPLAN STEEL!

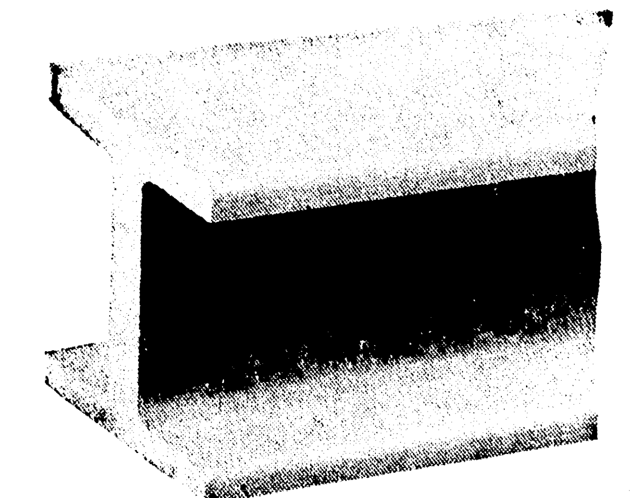

Whatever your need you'll find us able, ready and anxious to serve you!

- I Beams
- WF Beams
- Angles
- Channels
- Bars
- Plate
- Pipe (structural, pressure)
- Sheets
- Roofing
- Grating
- Expanded Metal
- Steel Reinforcing
- Wire

PIPE · STEEL · FABRICATING · SUPPLIES

M. KAPLAN & SON INC

Phone FA 2-5112

Warehouse, Yards & Office Corner 9th & Adams—Monroe

WISHING WELL

Registered U. S. Patent Office.

7	4	8	3	5	2	6	7	4	8	5	2	6
A	A	L	B	N	T	N	F	S	O	E	O	I
5	8	2	7	6	4	8	3	5	2	6	4	8
W	V	P	U	C	W	E	I	R	P	E	E	S
4	3	8	5	2	6	4	7	8	6	5	7	4
E	G	W	O	A	C	T	L	E	O	U	L	D
2	7	4	6	3	5	8	2	7	4	6	3	5
Y	F	I	S	D	N	E	B	O	S	T	A	D
8	6	2	5	4	8	7	3	2	5	8	4	7
T	C	U	O	C	E	O	T	S	F	N	O	D
3	2	4	8	5	6	2	7	8	4	5	7	2
E	I	V	S	R	U	N	B	A	E	I	O	E
5	4	8	2	5	7	3	5	4	2	6	8	5
C	R	L	S	H	X	S	E	Y	S	T	L	S

HERE is a pleasant little game that will give you a message every day. It is a numerical puzzle designed to spell out your fortune. Count the letters in your first name. If the number of letters is 6 or more, subtract 4. If the number is less than 6, add 3. The result is your key number. Start at the upper left-hand corner of the rectangle and check every one of your key numbers, left to right. Then read the message the letters under the checked figures give you.

© 1961, by William J. Miller. Distributed by King Features Syndicate, Inc. 3-18

JFK Halts Screening Of Soviet Mail

WASHINGTON (UPI) — President Kennedy Friday halted a 13-year-old program under which the government intercepted mail entering the United States from Communist - dominated countries and seized some of it as propaganda.

The White House said a review of the program showed it was of no help to U.S. intelligence agencies. It also said Secretary of State Dean Rusk was concerned about its effect on efforts to improve cultural exchanges with Communist countries.

The order was put into effect by the Truman administration in 1948 and expanded in 1951. The White House said the planning board of the National Security Council recommended unanimously last June that it be abandoned but the Eisenhower administration took no action.

Sen. James O. Eastland, D-Miss., chairman of the Senate internal security subcommittee, declined comment on abandonment of the program. He conferred Thursday with President Kennedy but said the question was not discussed.

Rep. Gordon H. Scherer, Ohio, ranking GOP members of the House Committee on Un-American Activities, called the action a serious mistake. He said the mail had been withheld because it was circumventing the 1938 Foreign Agents Registration Act and not because it had intelligence value.

Scherer said he could not understand why such action was taken at a time when 10 million pieces of propaganda were being sent in to this country each year.

TELEVISION

(The radio and television scheduels contained in this column are published as a courtesy and a service to the readers of this newspaper. The newspaper is not responsible for any inaccuracies in the schedules which are supplied by the stations concerned.)

SATURDAY

KNOE-TV—Channel 8

8:15—Pastor's Study
8:20—Special Weather
8:25—News
8:30—Jr Scientist
8:45—Col Tim McCoy
9:00—Captain Kangaroo
10:00—The Magic Land
10:30—Happiness Exchange
11:30—Mighty Mouse
12:00—Sky King
12:30—Girl Scouts
12:45—Industry on Parade
1:00—NCAA Basketball
2:30—Campus Visit
4:00—Bowling
5:00—Hong Kong
6:00—The Rifleman
6:30—Perry Mason
7:30—Rough Riders
8:00—Brothers Brannagan
8:30—Paladin
9:00—Gunsmoke
9:30—Manhunt
10:00—Tightrope
10:30—Andy Griffith
11:00—Late Date

KTVE-TV—Channel 10

7:00—Today on the Farm
7:30—Jet Jackson
8:00—Roy Rogers
8:00—Bengal Lancers
8:30—Popeye
9:00—Shari Lewis
9:30—King Leonardo
10:00—Three Stooges
10:30—Lone Ranger
11:00—True Story
11:30—Detective Diary
12:00—Mr Wizard
12:30—Farm Report
1:00—Pro Basketball
3:00—Basketball Tourney
5:00—Californians
5:30—The Americans
6:30—Bonanza
7:30—Pony Express
8:00—The Deputy
8:30—The Tall Man
9:00—Sports
10:00—Big Ten Jamboree
11:00—Premier Showcase

KALB-TV, Alexandria, La.—Channel 5

8:00—Commodore Clem
9:00—Howdy Doody
9:30—Ruff & Ready
10:00—Fury
10:30—Circus Boy
11:00—True Story
11:30—Congress Report
12:00—Basketball
3:30—26 Men
4:00—Detectives Diary
4:30—Bowling
5:00—Boston Blackie
6:00—Life at Its Best
6:30—Bonanza
7:30—Tall Man
8:00—Blue Angels
8:30—Secret Rebel
9:00—Focus
9:30—Deputy
10:00—Peter Loves Mary
10:30—The Americans
11:30—Theatre 5

WLBT-TV—Channel 3

7:30—Cartoons
8:00—WLBT Nws., Weath.
8:15—Johnny Be Careful
8:30—Lone Ranger
9:00—Howdy Doody
9:30—King Leonardo
10:00—Fury
10:30—Quiz 'Em
11:00—True Story
11:30—Detective's Diary
12:15—Little Rascals
12:30—Death Valley
1:00—Basketball
3:30—Sir Lancelot
4:00—Captain Gallant
4:30—Prom
5:00—Teen Tempos
6:00—Guestward Ho
6:30—Bonanza
7:30—Beaver
8:00—L. Welk
9:00—Tall Man
9:30—Deputy
10:00—Untouchables
11:00—Premier

WJTV, Jackson, Miss.—Channel 12

8:00—Capt. Kangaroo
9:00—Heckle & Jeckle
9:30—Mighty Mouse
10:00—Union Pacific
10:30—Sat News
11:00—Sky iKng
11:30—News
12:00—Jim Neal
1:00—Union Pacific
1:30—Danger
2:00—School Story
2:30—Seven Nights
3:00—Matinee
5:00—Michael Shayne
6:00—Touchdown
6:30—Perry Mason
7:30—Awards Banquet
8:30—Have Gun, Travel
9:00—Gunsmoke
9:30—Coronado 9
10:00—Silent Service
10:30—News, Weather
10:50—Shock

KTBS-TV, Shreveport, La.—Channel 3

7:30—Cartoons.
8:00—African Patrol
8:30—Circus Boy
9:00—Howdy Doody
9:30—Ruff & Ready
10:00—Fury
10:30—Tops for Toys
11:00—True Story
11:30—Detectives Diary
12:00—Wrestling
1:00—Pro Basketball
3:30—Bowling
4:00—Gallant Captain
4:30—Saturday Prom
5:00—Golf
5:30—Detectives Diary
6:00—Nws., Weather
6:15—Photo Review
6:30—Bonana
7:30—The Tall Man
8:00—The Deputy
8:30—Untouchables
9:00—Rifleman
10:00—News & Weather
10:15—Hong Kong
11:15—Big Movie

KSLA-TV, Shreveport, La.—Channel 12

7:30—Let's Explore
8:00—Se Hable Espanol
8:30—Popeye
9:00—Captain Kangaroo
10:00—Magic Land
10:30—Mighty Mouse
11:00—Sky King
11:30—Farm & Home
12:00—YWCA Program
1:00—Roses Parade
3:15—Window on World
3:30—Farmer Affairs
4:00—Laurel & Hardy
4:30—Teen Time
5:00—Bowling
5:30—Union Pacific
6:00—Blue Angels
6:30—Family Classics
7:30—Checkmates
8:00—Mitch Miller
8:30—Have Gun, Travel
9:00—Gunsmoke
9:30—Coronado 9
10:00—Pony Express
10:30—News
10:45—Movie Premier

RADIO

(Editor's Note: In the following schedules, news and music will be featured unless otherwise indicated)

KLIC—1230 KC

5:00 a.m.—Sign On
9:00—Morning Meditation
9:15—Public Service Show
9:30—Houseparty
1:00—Hillbilly Party
10:00—Midnite in Monroe
1:05 a.m.—Sign Off

KMLB—1440 KC—FM 104.1 MC

(Local news on the '55)
(NBC news on the hour)
5:00—Sign On
9:00—Monitor
12:00—Paul Harvey News
6:45—Lifeline
12:00—Sign Off

KNOE—1390 KC

4:55 a.m.—Sign On
News Alive at '55
11:55 p.m.—Sign Off

KUZN—1310 KC

5:00 a.m.—Sign On
News, Music, Varieties
7:00 p.m.—Sign Off

KWKH—1130 KC—FM 94.5

5:00 a.m.—Sign On.Jubilee
6:00—Farm News
7:30—Sports
11:30—Back to Bible
8:30—Country Editor
7:30—Folk Music
8:00—La Hay Ride
1:00 a.m.—Sign Off

KMAR—Winnsboro—1570 KC

5:45—Sign On
News, Farm Reports, Gospel, Popular Hits
6:30—Sign Off

KVOB—Bastrop—1340 KC

5:00 a.m.—Sign On
News on Hour, Music
12:00 Midnight—Sign Off

KTRY—Bastrop—730 KC

6:30 a.m.—Sign On
News, Farm News
6:30 p.m.—Sign Off

KRIH—Rayville—990 KC

6:15 a.m.—Sign On
Houdly News, Musical Varieties
5:30 p.m.—Sign Off

KTOC—Jonesboro—920 KC

6:00 a.m.—Sign Off
News on the '55
5:45 p.m.—Sign Off

KAGH—Crossett, Ark.—800 KC

5:30—Sign On
6:15—Daily Devotion
8:30—Party Line
11:00—Farm & Home
1:00—Gospel Time
6:30—Sign Off

KWCL—Oak Grove—1280 KC

5:00—Sign On
7:00—Farm News
8:00—UUpper Room
8:30—Church of Air
4:30—Gospel Time
7:00—Sign Off

KLPL—Lake Providence—1050 KC

6:00—Sign On
12:25—Farm Repeat
6:30—Sign Off

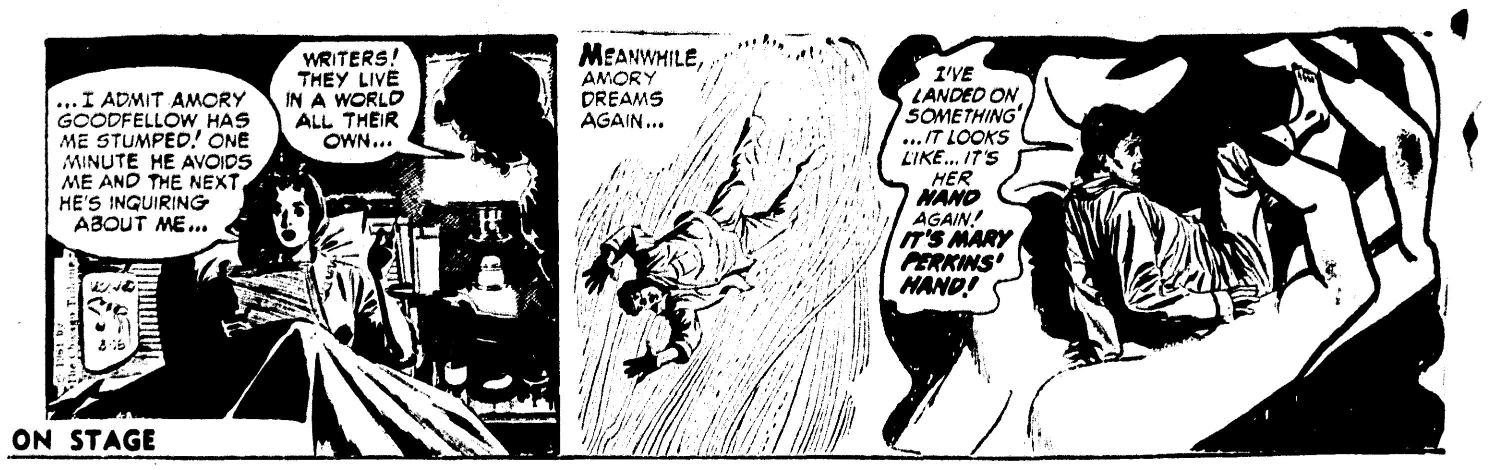

ON STAGE

ARCHIE

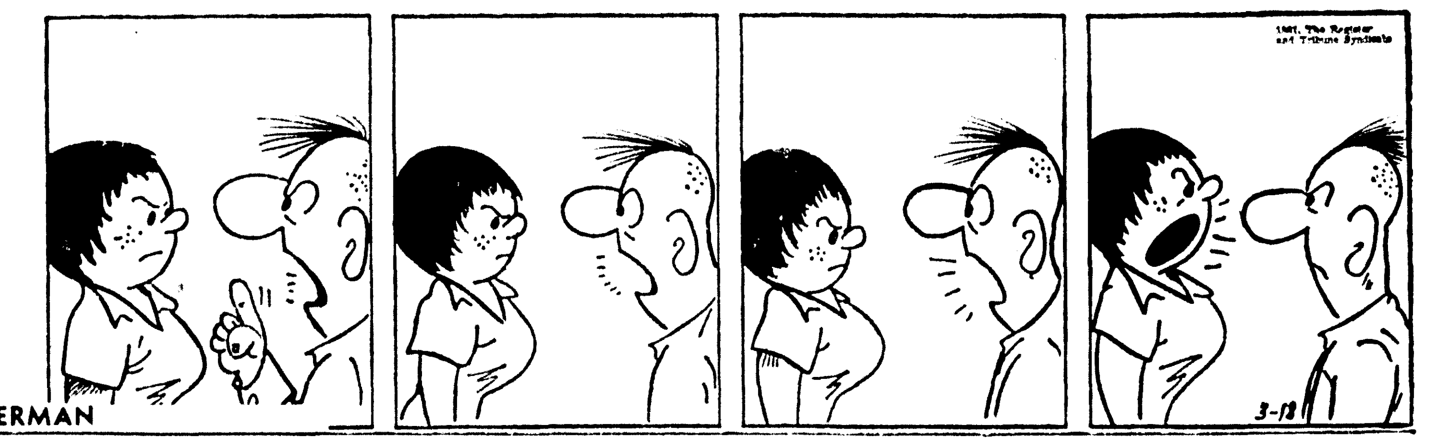
HERMAN

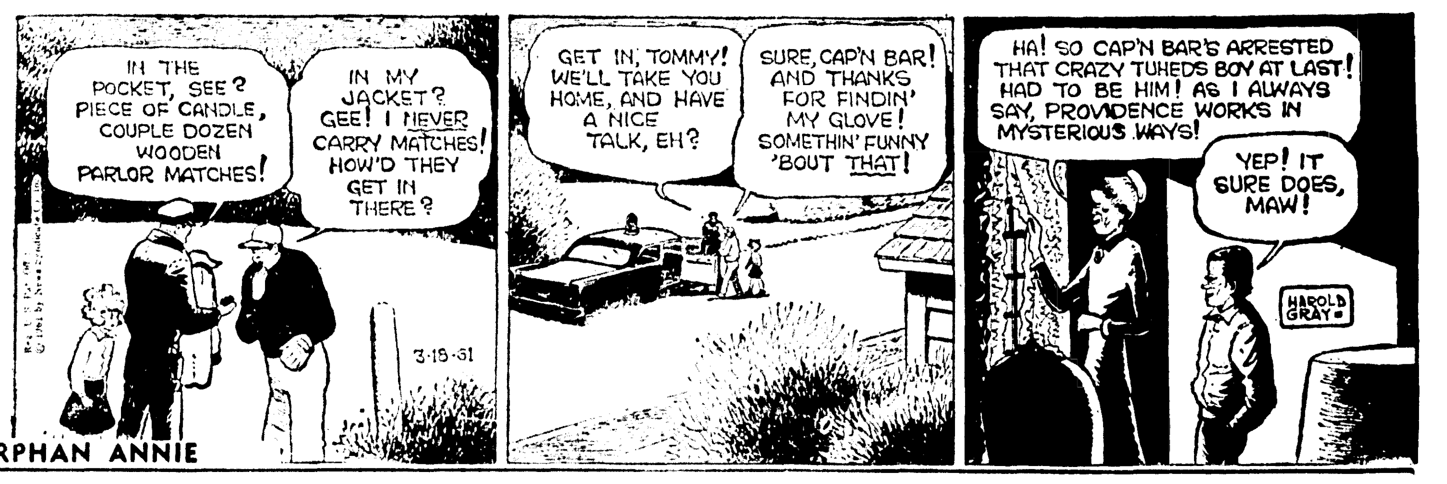

ORPHAN ANNIE

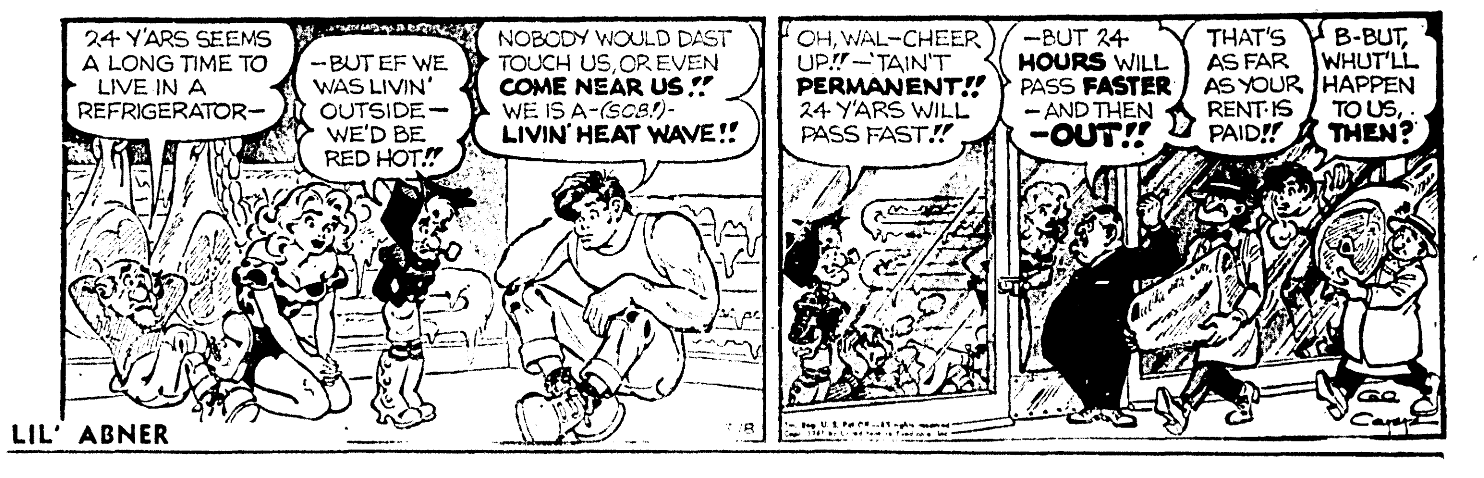

LIL' ABNER

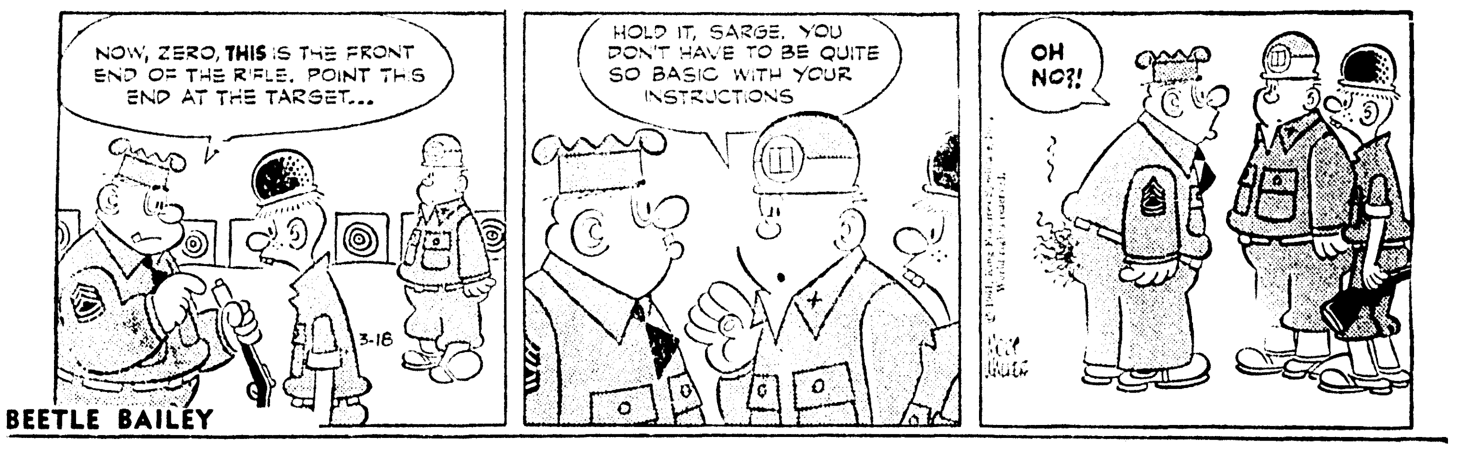

BEETLE BAILEY

WILL-YUM

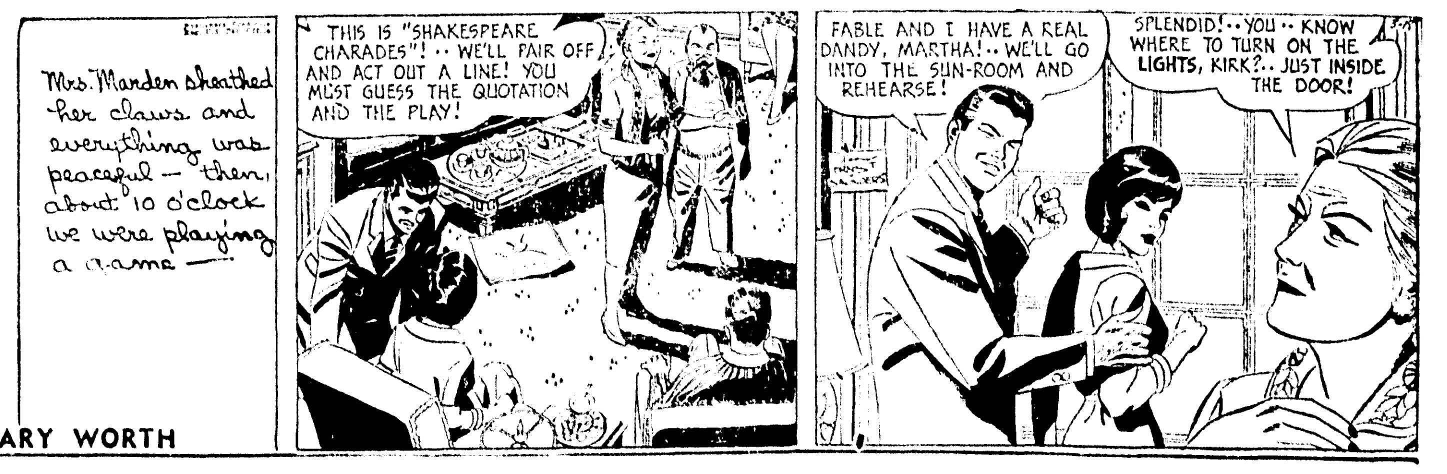

MARY WORTH

MANDRAKE

Voice Of Broadway

By DOROTHY KILGALLEN

Huntington Hartford has a new interest—airline stewardess Kay Donnelly . . . One of the larger Atlantic City hotels is luring Broadway and Hollywood stars on weekends. The gimmick is illegal gambling in a series of suites equipped for dice, roulette, blackjack and even those who like slot machines. A special elevator handles the celebrity "freight" and the stars make their entrance where the employes do so they won't cause comment among the regular guests . . . Mia and Pia Genberg, the twins who were tossed off the "Sodom and Gomorrah" set in Rome, have been reinstated after promising to behave. They've even been signed to come to the United States for a personal appearance tour in behalf of the flicker — which should make things livelier over here. To add to their new interest, the twins are nieces of David Niven.

The local playboy ranks are in danger of losing the captain of the team, Dick Cowell, who is now putting all his time and effort into the construction of four resort hotels in the Caribbean, on the islands of Tobago, Antigua, Grenada and St. Lucia. The hotels have a combined beachfront area of 1,700 acres.

Broadway juvenile Robert Morse will waltz down the aisle with Carole D'Andrea, one of the leads in the movie version of "West Side Story." The ceremony is set for April . . . A big scandal is in the making at one of the East's most respected universities. It involves marijuana as well as sex . . . Actress Gwen Verdon has been served with papers by attorneys for the estate of the late Jack Davies. It's a $50,000 lawsuit, alleging she failed to pay commissions on bookings he obtained.

Those who've seen "Wildcat" recently say it's far funnier than it was opening night, thanks to the changes Lucille Ball insisted on. . . . Have a funny quote from Sal Mineo, the Oscar nominee who vows he won't marry until he's 30: "I don't understand women and I don't think I'll understand them before I'm 30. Besides, it's much more fun not understanding them."

James Jones, still waiting for his broken ankle to mend (he had a bad ski accident a few weeks ago) is killing time in his Paris apartment by working on two new projects — a novel and an original screenplay for Hollywood . . . Comedian Jack Durant may require additional surgery for his injured eye . . . After listening to the preview comments and reading the early reviews, United Artists decided to give "The Hoodlum Priest" the A-picture treatment, although it's a low budget movie. Everyone raved about the performances of Don Murray and an impressive newcomer, Keir Dullea.

Betty Hutton entertained the British press the other day with the revelation that she had pursued her current husband (jazz trumpeter Pete Condoli) for 14 years and through two marriages. "In Pete," she said, "I saw beauty, grace and a soul. There's no one like him. He's the greatest and I've got him in the end."

Patrons at Basin Street East were treated to a rare sight when the great Benny Goodman became so carried away by his band's music he started dancing on the podium and upset all the music racks, scattering the arrangements among the ringsiders. His aides, scrambling for the sheet music, had a rough time persuading the Goodman fans to give them up. They all wanted to keep them as souvenirs. . . Alexander Federoff, author of the best seller, "The Side of the Angels," received rather a mixed reception when he visited his native New Orleans. He was given the key to the city and almost simultaneously informed that his book was banned from the public library as being "unfit" for the local citizens to read.

When Dick Rowan (of Rowan and Martin) isn't making the customers laugh at the Latin Quarter, he's "baby sitting" with Phyllis McGuire, who is recovering from hepatitis . . . Recommended: "The Devil's Advocate," with marvelous performances by Leo Genn, Sam Levene and Edward Mulhare; Dorothy Loudon at the Blue Angel; Phyllis Diller at the Bon Soir.

Perhaps it's just a legend, but it sounds authentic. The story goes that when they were filming "Goodbye Again," the Francoise Sagan story, and the plot called for a scene at Maxim's, director Anatole Litvak demanded that the set be "staffed" by types that would be exactly right for the famous Paris restaurant. So his call sheet for the shooting date read: "Thirty couples with evening clothes and 12 rude waiters." . . . Risa Schwartz, the pretty dark - eyed girl who has the only female role in "The Tenth Man," dated Sacha Distel (of BB fame) at the Metropole.

ALMANAC

Today is Saturday, March 18, the 77th day of the year with 288 more in 1961.

The moon is approaching its first quarter.

The morning stars are Jupiter and Saturn.

The evening stars are Venus and Mars.

On this day in history:

In 1782, John Calhoun, statesman, vice president under John Quincy Adams was born.

In 1837, Grover Cleveland, 22nd and 24th President of the United States, was born.

In 1844, Russian composer Nicholas Rimsky - Kersakov was born.

In 1931, the first electric shavers were put on sale.

In 1937, 426 persons, mostly children, were killed when a school in New London, Texas, exploded.

In 1954, stockholders of R-K-O pictures corporation approved sale of the company to Howard Hughes for almost 23.5 million.

A thought for today: John Calhoun said: "The surrender of life is nothing to sinking down to acknowledgment of inferiority."

Battery Is Stolen From Used Auto

An employe at W. D. Used Car Lot, 1610 S. 2nd St., Monroe, attempted Friday to get a 49-model automobile started at the establishment, but, to say the least, was highly unsuccessful.

Police reported someone stole the battery from the car sometime during the night.

See the Johnson booklet in the March issue of Reader's Digest

Quality Construction Begins with KAPLAN STEEL!

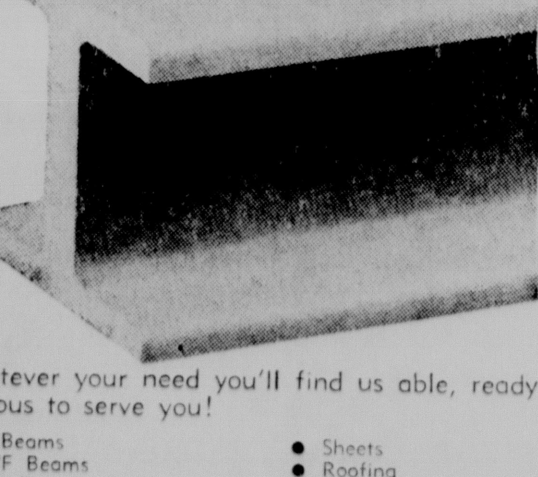

Whatever your need you'll find us able, ready and anxious to serve you!

- I Beams
- WF Beams
- Angles
- Channels
- Bars
- Plate
- Pipe (structural, pressure)
- Sheets
- Roofing
- Grating
- Expanded Metal
- Steel Reinforcing
- Wire

Pipe · Steel · Fabricating · Supplies

M KAPLAN & SON INC

Phone FA 2-5112

Warehouse, Yards & Office Corner 9th & Adams—Monroe

WISHING WELL

Registered U. S. Patent Office.

7	4	8	3	5	2	6	7	4	8	5	2	6
A	A	L	B	N	T	N	F	S	O	E	O	I
5	8	2	7	6	4	8	3	5	2	6	4	8
W	V	P	U	C	W	E	I	R	P	E	E	S
4	3	8	5	2	6	4	7	8	6	5	7	4
E	G	W	O	A	C	T	L	E	O	U	L	D
2	7	4	6	3	5	8	2	7	4	6	3	5
Y	F	I	S	D	N	E	B	O	S	T	A	D
8	6	2	5	4	8	7	3	2	5	8	4	7
T	C	U	O	C	E	O	T	S	F	N	O	D
3	2	4	8	5	6	2	7	8	4	5	7	2
E	I	V	S	R	U	N	B	A	E	I	O	E
5	4	8	2	5	7	3	5	4	2	6	8	5
C	R	L	S	H	X	S	E	Y	S	T	L	S

HERE is a pleasant little game that will give you a message every day. It is a numerical puzzle designed to spell out your fortune. Count the letters in your first name. If the number of letters is 6 or more, subtract 4. If the number is less than 6, add 3. The result is your key number. Start at the upper left-hand corner of the rectangle and check every one of your key numbers, left to right. Then read the message the letters under the checked figures give you.

© 1961, by William J. Miller. Distributed by King Features Syndicate, Inc. 3-18

JFK Halts Screening Of Soviet Mail

WASHINGTON (UPI) — President Kennedy Friday halted a 13-year-old program under which the government intercepted mail entering the United States from Communist - dominated countries and seized some of it as propaganda.

The White House said a review of the program showed it was of no help to U.S. intelligence agencies. It also said Secretary of State Dean Rusk was concerned about its effect on efforts to improve cultural exchanges with Communist countries.

The order was put into effect by the Truman administration in 1948 and expanded in 1951. The White House said the planning board of the National Security Council recommended unanimously last June that it be abandoned but the Eisenhower administration took no action.

Sen. James O. Eastland, D-Miss., chairman of the Senate internal security subcommittee, declined comment on abandonment of the program. He conferred Thursday with President Kennedy but said the question was not discussed.

Rep. Gordon H. Scherer, Ohio, ranking GOP members of the House Committee on Un-American Activities, called the action a serious mistake. He said the mail had been withheld because it was circumventing the 1938 Foreign Agents Registration Act and not because it had intelligence value.

Scherer said he could not understand why such action was taken at a time when 10 million pieces of propaganda were being sent in to this country each year.

TELEVISION

(The radio and television scheduels contained in this column are published as a courtesy and a service to the readers of this newspaper. The newspaper is not responsible for any inaccuracies in the schedules which are supplied by the stations concerned.)

SATURDAY

KNOE-TV—Channel 8

8:15—Pastor's Study
8:20—Special Weather
8:25—News
8:30—Jr Scientist
8:45—Col Tim McCoy
9:00—Captain Kangaroo
10:00—The Magic Land
10:30—Happiness Exchange
11:30—Mighty Mouse
12:00—Sky King
12:30—Girl Scouts
12:45—Industry on Parade
1:00—NCAA Basketball
2:30—Campus Visit
4:00—Bowling
5:00—Hong Kong
6:00—The Rifleman
6:30—Perry Mason
7:30—Rough Riders
8:00—Brothers Brannagan
8:30—Paladin
9:00—Gunsmoke
9:30—Manhunt
10:00—Tightrope
10:30—Andy Griffith
11:00—Late Date

KTVE-TV—Channel 10

7:00—Today on the Farm
7:30—Jet Jackson
8:00—Roy Rogers
8:00—Bengal Lancers
8:30—Popeye
9:00—Shari Lewis
9:30—King Leonardo
10:00—Three Stooges
10:30—Lone Ranger
11:00—True Story
11:30—Detective Diary
12:00—Mr. Wizard
12:30—Farm Report
1:00—Pro Basketball
3:00—Basketball Tourney
5:00—Californians
5:30—The Americans
6:30—Bonanza
7:30—Pony Express
8:00—The Deputy
8:30—The Tall Man
9:00—Sports
10:00—Big Ten Jamboree
11:00—Premier Showcase

KALB-TV, Alexandria, La.—Channel 5

8:00—Commodore Clem
9:00—Howdy Doody
9:30—Ruff & Ready
10:00—Fury
10:30—Circus Boy
11:00—True Story
11:30—Congress Report
12:00—Basketball
3:30—26 Men
4:00—Detectives Diary
4:30—Bowling
5:00—Boston Blackie
6:00—Life at Its Best
6:30—Bonanza
7:30—Tall Man
8:00—Blue Angels
8:30—Secret Rebel
9:00—Focus
9:30—Deputy
10:00—Peter Loves Mary
10:30—The Americans
11:30—Theatre 5

WLBT-TV—Channel 3

7:30—Cartoons
8:00—WLBT Nws., Weath.
8:15—Johnny Be Careful
8:30—Lone Ranger
9:00—Howdy Doody
9:30—King Leonardo
10:00—Fury
10:30—Quiz 'Em
11:00—True Story
11:30—Detective's Diary
12:15—Little Rascals
12:30—Death Valley
1:00—Basketball
3:30—Sir Lancelot
4:00—Captain Gallant
4:30—Prom
5:00—Teen Tempos
6:00—Guestward Ho
6:30—Bonanza
7:30—Beaver
8:00—L. Welk
9:00—Tall Man
9:30—Deputy
10:00—Untouchables
11:00—Premier

WJTV, Jackson, Miss.—Channel 12

8:00—Capt. Kangaroo
9:00—Heckle & Jeckle
9:30—Mighty Mouse
10:00—Union Pacific
10:30—Sat. News
11:00—Sky iKng
11:30—News
12:00—Jim Neal
1:00—Union Pacific
1:30—Danger
2:00—School Story
2:30—Seven Nights
3:00—Matinee
5:00—Michael Shayne
6:00—Touchdown
6:30—Perry Mason
7:30—Awards Banquet
8:30—Have Gun, Travel
9:00—Gunsmoke
9:30—Coronado 9
10:00—Silent Service
10:30—News, Weather
10:50—Shock

KTBS-TV, Shreveport, La.—Channel 3

7:30—Cartoons
8:00—African Patrol
8:30—Circus Boy
9:00—Howdy Doody
9:30—Ruff & Ready
10:00—Fury
10:30—Tops for Toys
11:00—True Story
11:30—Detectives Diary
12:00—Wrestling
1:00—Pro Basketball
3:30—Bowling
4:00—Gallant Captain
4:30—Saturday Prom
5:00—Golf
5:30—Detectives Diary
6:00—Nws., Weather
6:15—Photo Review
6:30—Bonana
7:30—The Tall Man
8:00—The Deputy
8:30—Untouchables
9:00—Rifleman
10:00—News & Weather
10:15—Hong Kong
11:15—Big Movie

KSLA-TV, Shreveport, La.—Channel 12

7:30—Let's Explore
8:00—Se Hable Espanol
8:30—Popeye
9:00—Captain Kangaroo
10:00—Magic Land
10:30—Mighty Mouse
11:00—Sky King
11:30—Farm & Home
12:00—YWCA Program
1:00—Roses Parade
3:15—Window on World
3:30—Farmer Affairs
4:00—Laurel & Hardy
4:30—Teen Time
5:00—Bowling
5:30—Union Pacific
6:00—Blue Angels
6:30—Family Classics
7:30—Checkmates
8:00—Mitch Miller
8:30—Have Gun, Travel
9:00—Gunsmoke
9:30—Coronado 9
10:00—Pony Express
10:30—News
10:45—Movie Premier

RADIO

(Editor's Note: In the following schedules, news and music will be featured unless otherwise indicated)

KLIC—1230 KC

5:00 a.m.—Sign On
9:00—Morning Meditation
9:15—Public Service Show
9:30—Houseparty
1:00—Hillbilly Party
10:00—Midnite in Monroe
1:05 a.m.—Sign Off

KMLB—1440 KC—FM 104.1 MC

(Local news on the '55)
(NBC news on the hour)
5:00—Sign On
9:00—Monitor
12:00—Paul Harvey News
6:45—Lifeline
12:00—Sign Off

KNOE—1390 KC

4:55 a.m.—Sign On
News Alive at '55
11:55 p.m.—Sign Off

KUZN—1310 KC

5:00 a.m.—Sign On
News, Music, Varieties
7:00 p.m.—Sign Off

KWKH—1130 KC—FM 94.5

5:00 a.m.—Sign On.Jubilee
6:00—Farm News
7:30—Sports
11:30—Back to Bible
8:30—Country Editor
7:30—Folk Music
8:00—La. Hay Ride
1:00 a.m.—Sign Off

KMAR—Winnsboro—1570 KC

5:45—Sign On
News, Farm Reports, Gospel, Popular Hits
6:30—Sign Off

KVOB—Bastrop—1340 KC

5:00 a.m.—Sign On
News on Hour, Music
12:00 Midnight—Sign Off

KTRY—Bastrop—730 KC

6:30 a.m.—Sign On
News, Farm News
6:30 p.m.—Sign Off

KRIH—Rayville—990 KC

6:15 a.m.—Sign On
Houdly News, Musical Varieties
5:30 p.m.—Sign Off

KTOC—Jonesboro—920 KC

6:00 a.m.—Sign Off
News on the '55
5:45 p.m.—Sign Off

KAGH—Crossett, Ark.—800 KC

5:30—Sign On
6:15—Daily Devotion
8:30—Party Line
11:00—Farm & Home
1:00—Gospel Time
6:30—Sign Off

KWCL—Oak Grove—1280 KC

5:00—Sign On
7:00—Farm News
8:00—UUpper Room
8:30—Church of Air
4:30—Gospel Time
7:00—Sign Off

KLPL—Lake Providence—1050 KC

6:00—Sign On
12:25—Farm Repeat
6:30—Sign Off

ON STAGE

ARCHIE

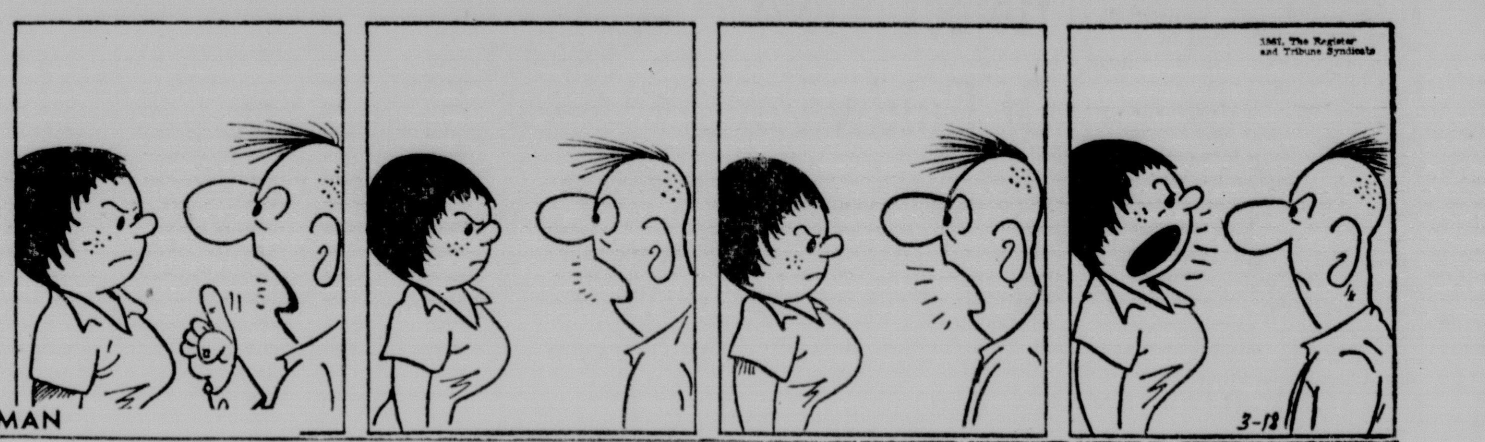

HERMAN

ORPHAN ANNIE

LIL' ABNER

BEETLE BAILEY

WILL-YUM

MARY WORTH

MANDRAKE

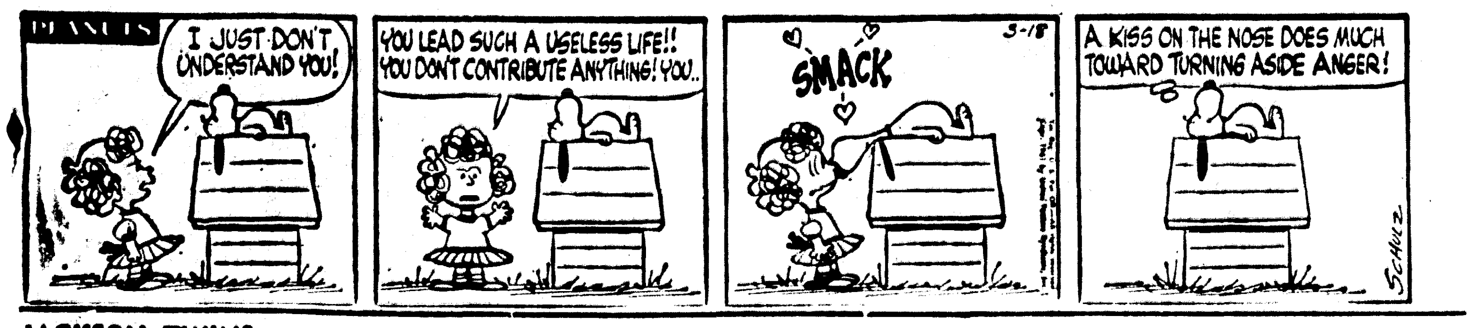

JACKSON TWINS

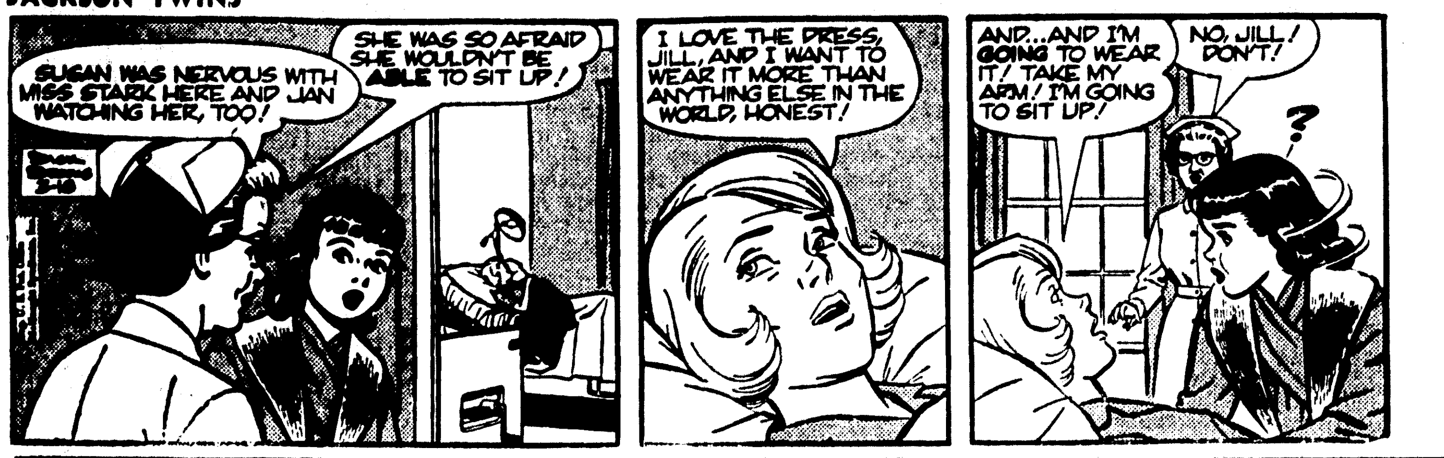

BLONDIE

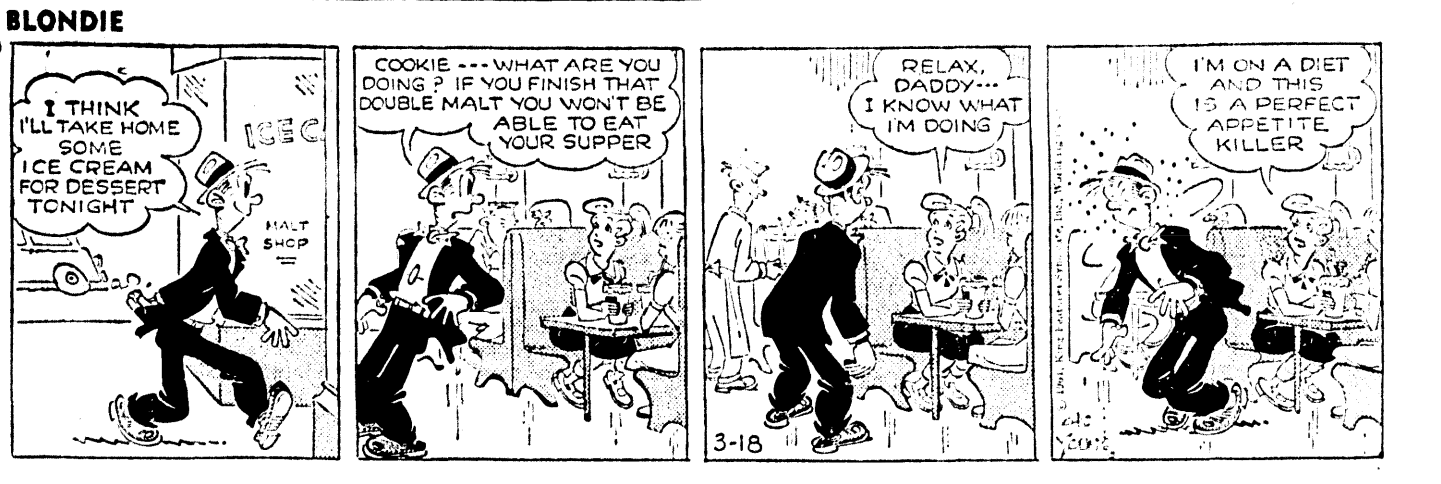

BARNEY GOOGLE

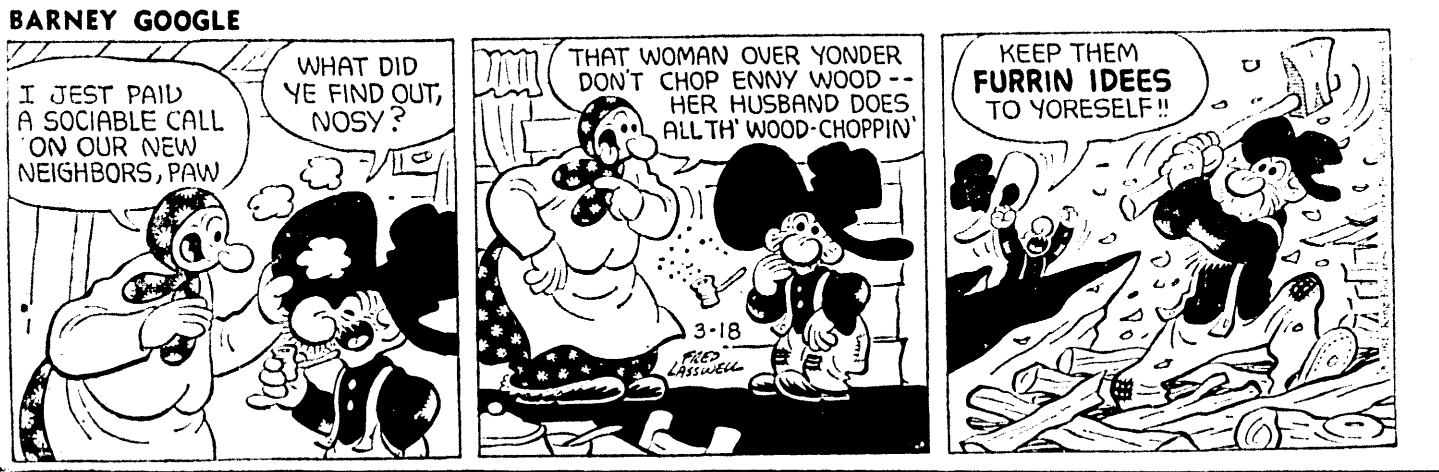

STEVE CANYON

JOE PALOOKA

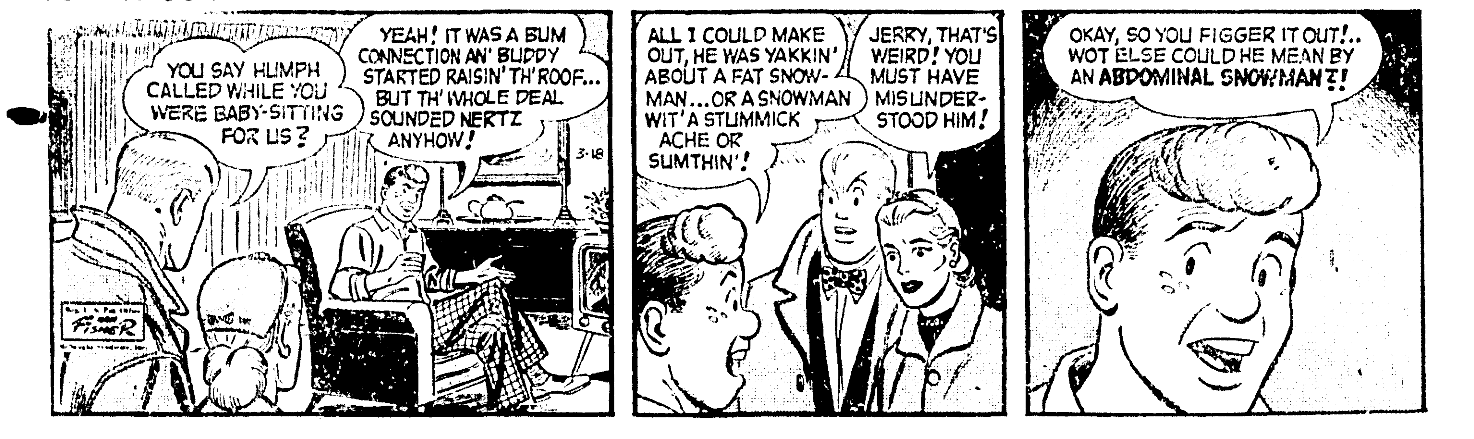

DICK TRACY

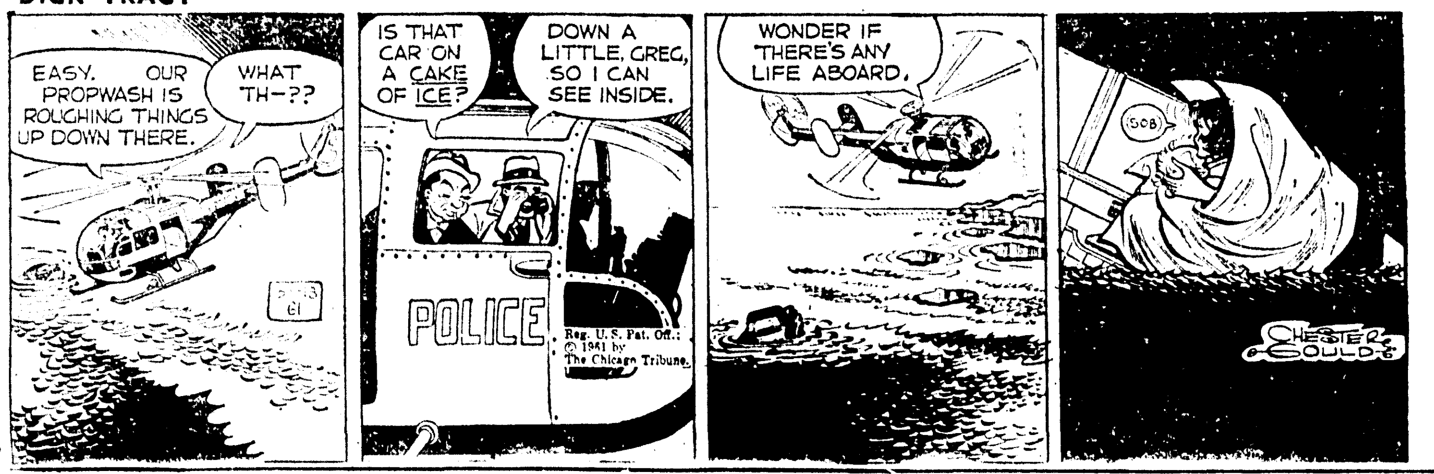

JULIET JONES

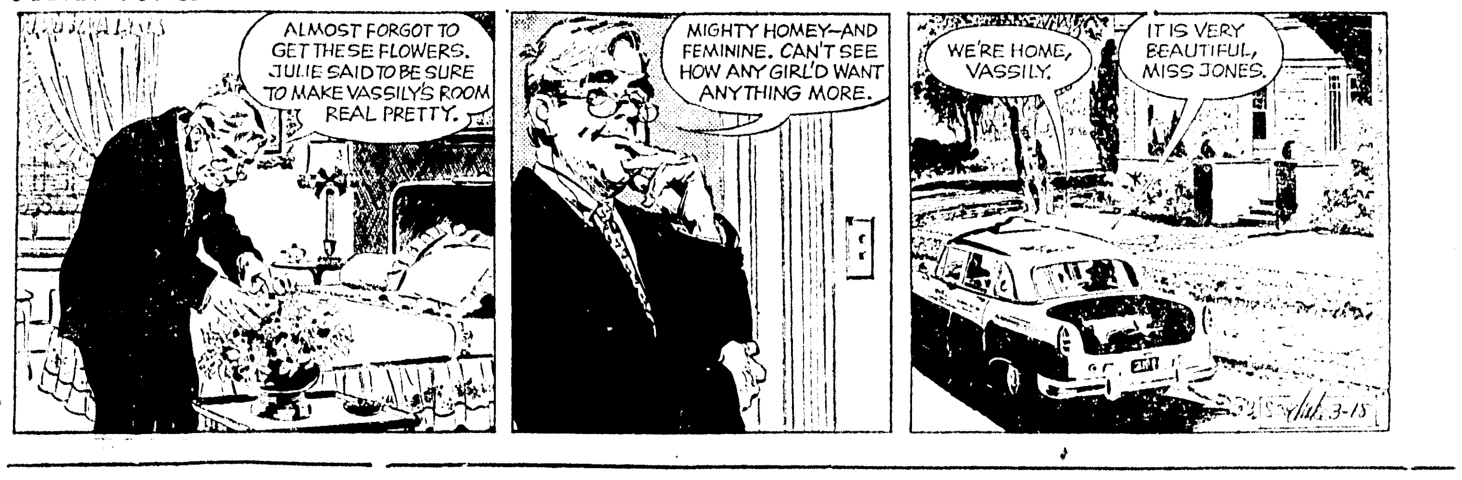

NANCY

DAILY CROSSWORD

ACROSS
1. Discard
5. Comes into sight
10. Peel
11. Ontario city
12. Arabic letter
13. Jewish month
14. Massachusetts cape
15. Spire
17. Fish
18. Skate wheels
21. Sociable (colloq.)
24. River isles
26. Expects
27. Medieval helmet
28. Persia
29. Main highway
30. Largest bird
32. Aluminum (sym.)
33. Mercury alloy
37. Garden tool
39. Earth goddess
40. War god (Babyl.)
41. Settled by common consent
43. Scolds persistently
44. Diver's disease
45. Sticky substances

DOWN
1. Resorts
2. Stop!
3. Great Lake
4. Postponement
5. Tag
6. Gold (her.)
7. Fuegian Indian
8. Preacher
9. Grit
11. Witty remark
16. Lap dogs (colloq.)
19. Inhabitant of this world
20. White frost
21. Greek letter
22. A timepiece
23. Java tree
25. Pigpen
27. Alms box
29. Pointed
31. Storms
32. Israelite king
34. Portuguese weight
35. Jason's ship
36. Catholic service
38. Sea eagle
42. Man's nickname

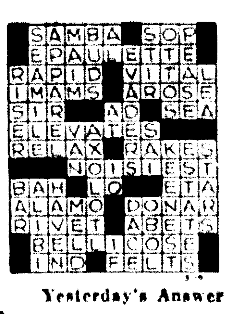

Yesterday's Answer

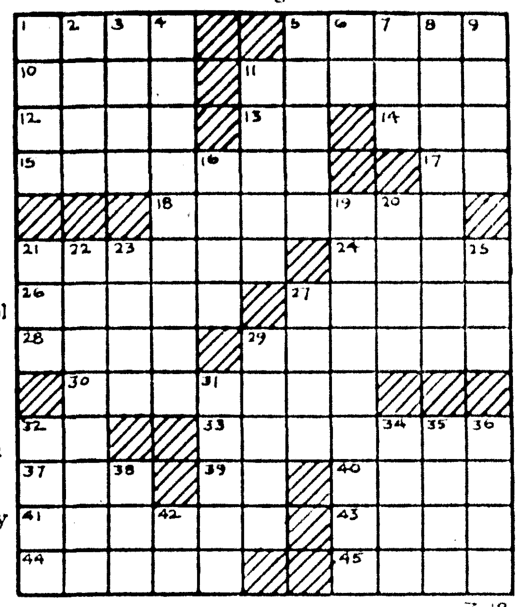

3-18

DAILY CRYPTOQUOTE — Here's how to work it:

A X Y D L B A A X R
is L O N G F E L L O W

One letter simply stands for another. In this sample A is used for the three L's, X for the two O's, etc. Single letters, apostrophies, the length and formation of the words are all hints. Each day the code letters are different.

A Cryptogram Quotation

V DVLZ HGZZGD KWU FVNWK IVYU UAUP KG KWU HVFU—XGPKRVNPU.

Yesterday's Cryptoquote: HE WHO EXCUSES HIMSELF ACCUSES HIMSELF—MEURIER.

(© 1961, King Features Syndicate, Inc.)

PONYTAIL

"BOY! WHAT THOSE RUSSIANS WOULDN'T GIVE FOR FABIAN!"

BRUSH TEETH WITH STICK

Oddball Practices Found In Nigeria

LAGOS, Nigeria (AP)—Millions of Nigerians never use a tooth brush but keep their teeth white with pieces of dried stick sold in small stores. They chew and bite the end of the stick until it is shredded almost like tooth brush bristles. Then they scrub their teeth with the shredded end—up and down, sideways and between the teeth.

This scrubbing generally starts soon after they get out of bed in the morning. The process goes on as they walk to work, on their bicycles, in buses.

A campaign has now started to stop the practice, which some Nigerians consider "too primitive and unhygienic for a 1961 Nigeria which got its independence last year."

As another sign of civilization, opticians' shops are springing up all over Nigeria to satisfy a craze for spectacles. Peddlers often sell glasses that have only plain glass or no glass at all.

"Nigerians are using eyeware as other people use tiepins or earrings," one optician said. "The fancier the frames, the more they are in fashion. Some quite frankly insist on plain glass because they really don't need glasses for their sight."

The craze has spread to school children and junior clerks. They go for highly colored frame with heavy ornamentation, particularly those studded with imitation jewels.

One peddler admits to having made as much as $300 profit in one month. That's big money for any Nigerian.

Man Injured In Auto Collison Caused By Rain

A 43-year-old Monroe man was injured Friday when the auto he was driving collided with another car at the intersection of North 19th Street and Arkansas Avenue here.

Fred M. Frazier of 2219 Pargoud Blvd. was taken to a private doctor following the wreck.

The other auto was driven by Sarah F. Little, 21, of 05 McGuire St., Monroe.

Monroe police reported both 'rivers were unable to see due to a heavy rainfall.

How To Keep Well

By Dr. Theodore R. Van Dellen

CARING FOR THE SENILE AT HOME

Could hardening of the arteries be responsible for an elderly person being suspicious of others, accusing them constantly of stealing from her? The woman I'm asking about puts her things in queer places, forgets where they are, and concludes they have been stolen. I can't understand it. Can you?"

Yes, because I've seen many oldsters with this type of sensility. Aged men and women who are suspicious of others have paranoid ideations where others are depressed, restless, or confused. Combinations of these symptoms are common.

The condition is difficult to correct and the best policy is to go along with the aged person unless she makes embarrassing accusations. Tranquilizers and sedatives help but better results are noted with drugs that improve the circulation to the brain. Various drugs are effective along this line, including papaverine and metrazol.

But medicine is not the complete answer. Senile men and women must be watched carefully to prevent them from getting hurt or from being taken advantage of by others. Periodic checkups are wise because diseases influence behavior adversely. The toxic effects of a cold or an infected bladder, for example, may aggravate the mental status, including memory. Anxiety and confusion often ensue.

A farmer asked a country doctor what to do about Aunt Myra, who was in her eighties — senile but not obstreperous. "Let her alone but keep an eye on her so she won't fall into the well," was his reply. The situation is different in the city, where traffic is a hazard. But the majority of oldsters get along well when they are not treated like invalids or babies.

Institutional care is advised when they disrupt the household or become too difficult to manage. The same can be said should they develop a psychosis or a chronic disease requiring constant nursing care.

HEREDITY IN HEART DISEASE

F. W. K. writes: Is heart disease inherited?

REPLY

No, but some of the emotional traits that aggravate or precipitate heart disease are inherited. In addition, some families are prone to develop high blood pressure or hardened arteries at an early age. These abnormalities can affect the heart.

BABY TEETH

Mrs. R. writes: How many teeth does a child lose?

REPLY

Twenty are shed.

ELBOW BURSITIS

V. M. D. writes: What causes tennis elbow in a woman who never played tennis?

REPLY

Bursitis of the outer aspect of the elbow develops from excessive twising movements of the forearm. Since this movement is used in tennis and in golf, the condition has been termed tennis or golf elbow. But it develops also in non - athletes, housewives, and stenographers; hence the older designations now are seldom used.

KIDNEY STONE FORMER

J. E. writes: Will diet help a stone former? I formed a staghorn concretion recently and don't want another.

REPLY

Food is only one factor in preventing renal stones. For suggestions on this problem, send a stamped, self - addressed envelope for leaflet on kidney stones.

Today's Health Hint—

The overwieght person is more likely to have high blood pressure.

Printing Shop Is Invaded By 'Leprachons'

CROWLEY, La. (AP)—It was the leprachons who invaded the printing shop of Crowley's Joe Smith in the wee hours of St. Patrick's day and it wasn't until Smith appeared with his solid "keg" of lead in his hand that their devilment ended.

At least, that's one version of the early hour confusion that routed Smith from his bed at the height of an electrical storm.

Smith said he was awakened at 3 a.m. Friday by a clattering from his office while adjoins his living quarters. Having no shillelagh on hand, Smith said he seized a 3-pound bar of lead and cautiously opened the door to the print shop.

All the lights were burning. His automatic printing presses were merrily printing handbills on a form that had been left in the press overnight.

After making certain he wasn't going to be attacked, Smith investigated. He found lightning had struck an electric line leading into the shop. The bolt shorted the main switch, causing it to close the circuit and set the electricity to flowing.

REGULAR GAS
FRIDAY-SATURDAY
26 9c
National Gas Co., Inc.
1001 South 2nd Monroe

Trust your Allied Man for faster, safer MOVING

Moving? Call your Allied Man first! Our experienced personnel, modern vans and nationwide organization will make your move faster, easier.

FAULK-COLLIER
BONDED WAREHOUSES, INC.
502 No. Second Monroe

• Free estimates • Complete moving services • All principal cities • Expert packing and storage • Electronic, Display and Office Moving, too.

AGENT
Phone
FA 3-2254

Allied Van Lines
WORLD'S LARGEST MOVER

Free Christmas Trees!
We Will Develop And Print Any Roll Of Black And White Film
FREE
That Has A Picture Of A Christmas Tree On It Between Now And April 15th
FILM TO BE LEFT AT...
WOODY'S CAMERALAND
218 GRAMMONT
DRUG DEALERS

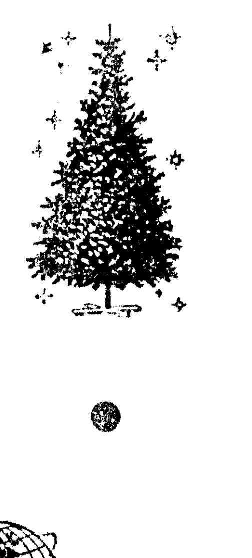

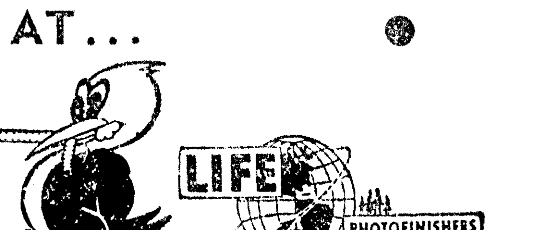

JACKSON TWINS

BLONDIE

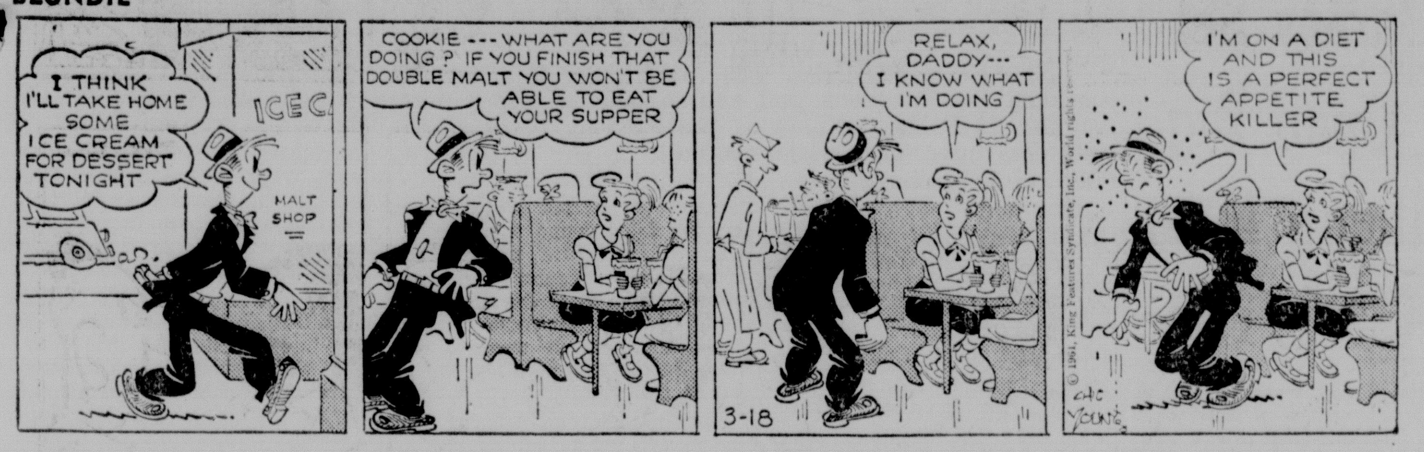

BARNEY GOOGLE

STEVE CANYON

JOE PALOOKA

DICK TRACY

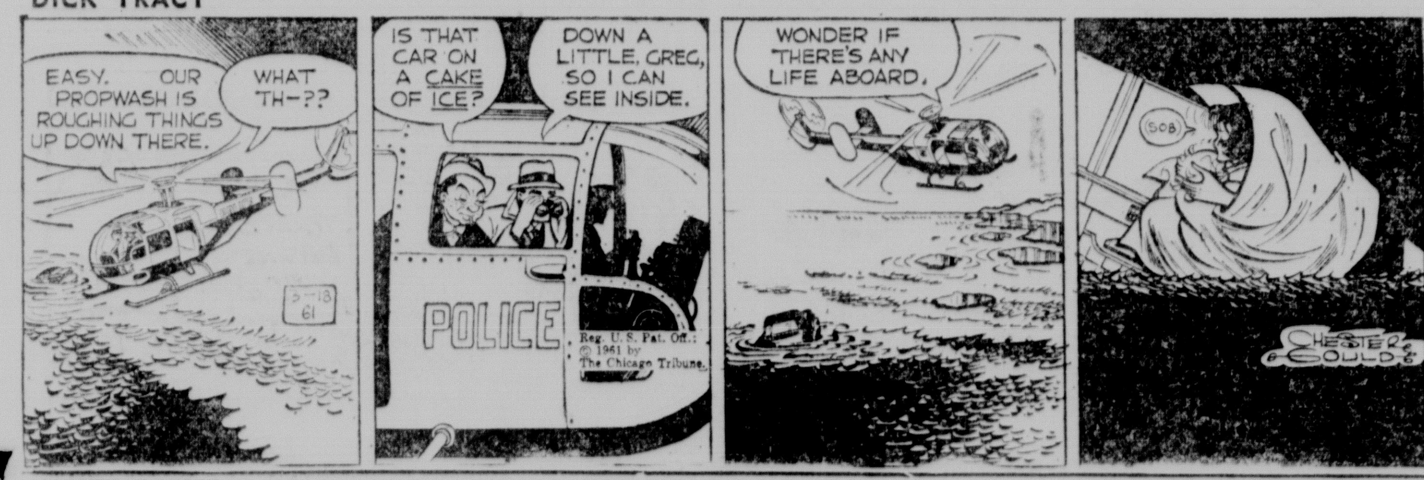

JULIET JONES

NANCY

DAILY CROSSWORD

ACROSS
1. Discard
5. Comes into sight
10. Peel
11. Ontario city
12. Arabic letter
13. Jewish month
14. Massachusetts cape
15. Spire
17. Fish
18. Skate wheels
21. Sociable (colloq.)
24. River isles
26. Expects
27. Medieval helmet
28. Persia
29. Main highway
30. Largest bird
32. Aluminum (sym.)
33. Mercury alloy
37. Garden tool
39. Earth goddess
40. War god (Babyl.)
41. Settled by common consent
43. Scolds persistently
44. Diver's disease
45. Sticky substances

DOWN
1. Resorts
2. Stop!
3. Great Lake
4. Postponement
5. Tag
6. Gold (her.)
7. Fuegian Indian
8. Preacher
9. Grit
11. Witty remark
16. Lap dogs (colloq.)
19. Inhabitant of this world
20. White frost
21. Greek letter
22. A timepiece
23. Java tree
25. Pigpen
27. Alms box
29. Pointed
31. Storms
32. Israelite king
34. Portuguese weight
35. Jason's ship
36. Catholic service
38. Sea eagle
42. Man's nickname

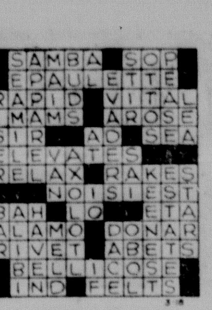

Yesterday's Answer

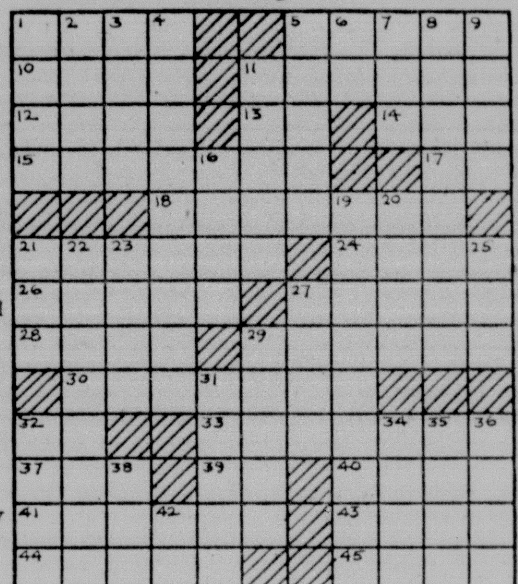

DAILY CRYPTOQUOTE — Here's how to work it:

A X Y D L B A A X R
is L O N G F E L L O W

One letter simply stands for another. In this sample A is used for the three L's, X for the two O's, etc. Single letters, apostrophies, the length and formation of the words are all hints. Each day the code letters are different.

A Cryptogram Quotation

V DVŻZ HGZZGD KWU FVNWK IVYU UAUP KG KWU HVFU—XGPKRVNPU.

Yesterday's Cryptoquote: HE WHO EXCUSES HIMSELF ACCUSES HIMSELF—MEURIER.

(© 1961, King Features Syndicate, Inc.)

PONYTAIL

"BOY! WHAT THOSE RUSSIANS WOULDN'T GIVE FOR FABIAN!"

BRUSH TEETH WITH STICK

Oddball Practices Found In Nigeria

LAGOS, Nigeria (AP)—Millions of Nigerians never use a tooth brush but keep their teeth white with pieces of dried stick sold in small stores. They chew and bite the end of the stick until it is shredded almost like tooth brush bristles. Then they scrub their teeth with the shredded end—up and down, sideways and between the teeth.

This scrubbing generally starts soon after they get out of bed in the morning. The process goes on as they walk to work, on their bicycles, in buses.

A campaign has now started to stop the practice, which some Nigerians consider "too primitive and unhygienic for a 1961 Nigeria which got its independence last year."

As another sign of civilization, opticians' shops are springing up all over Nigeria to satisfy a craze for spectacles. Peddlers often sell glasses that have only plain glass or no glass at all.

"Nigerians are using eyeware as other people use tiepins or earrings," one optician said. "The fancier the frames, the more they are in fashion. Some quite frankly insist on plain glass because they really don't need glasses for their sight."

The craze has spread to school children and junior clerks. They go for highly colored frame with heavy ornamentation, particularly those studded with imitation jewels.

One peddler admits to having made as much as $300 profit in one month. That's big money for any Nigerian.

Man Injured In Auto Collison Caused By Rain

A 43-year-old Monroe man was injured Friday when the auto he was driving collided with another car at the intersection of North 19th Street and Arkansas Avenue here.

Fred M. Frazier of 2219 Pargoud Blvd. was taken to a private doctor following the wreck.

The other auto was driven by Sarah F. Little, 21, of 05 McGuire St., Monroe.

Monroe police reported both drivers were unable to see due to a heavy rainfall.

How To Keep Well

By Dr. Theodore R. Van Dellen

CARING FOR THE SENILE AT HOME

Could hardening of the arteries be responsible for an elderly person being suspicious of others, accusing them constantly of stealing from her? The woman I'm asking about puts her things in queer places, forgets where they are, and concludes they have been stolen. I can't understand it. Can you?"

Yes, because I've seen many oldsters with this type of sensility. Aged men and women who are suspicious of others have paranoid ideations where others are depressed, restless, or confused. Combinations of these symptoms are common.

The condition is difficult to correct and the best policy is to go along with the aged person unless she makes embarrassing accusations. Tranquilizers and sedatives help but better results are noted with drugs that improve the circulation to the brain. Various drugs are effective along this line, including papaverine and metrazol.

But medicine is not the complete answer. Senile men and women must be watched carefully to prevent them from getting hurt or from being taken advantage of by others. Periodic checkups are wise because diseases influence behavior adversely. The toxic effects of a cold or an infected bladder, for example, may aggravate the mental status, including memory. Anxiety and confusion often ensue.

A farmer asked a country doctor what to do about Aunt Myra, who was in her eighties — senile but not obstreperous. "Let her alone but keep an eye on her so she won't fall into the well," was his reply. The situation is different in the city, where traffic is a hazard. But the majority of oldsters get along well when they are not treated like invalids or babies.

Institutional care is advised when they disrupt the household or become too difficult to manage. The same can be said should they develop a psychosis or a chronic disease requiring constant nursing care.

HEREDITY IN HEART DISEASE

F. W. K. writes: Is heart disease inherited?

REPLY

No, but some of the emotional traits that aggravate or precipitate heart disease are inherited. In addition, some families are prone to develop high blood pressure or hardened arteries at an early age. These abnormalities can affect the heart.

BABY TEETH

Mrs. R. writes: How many teeth does a child lose?

REPLY

Twenty are shed.

ELBOW BURSITIS

V. M. D. writes: What causes tennis elbow in a woman who never played tennis?

REPLY

Bursitis of the outer aspect of the elbow develops from excessive twising movements of the forearm. Since this movement is used in tennis and in golf, the condition has been termed tennis or golf elbow. But it develops also in non - athletes, housewives, and stenographers; hence the older designations now are seldom used.

KIDNEY STONE FORMER

J. E. writes: Will diet help a stone former? I formed a staghorn concretion recently and don't want another.

REPLY

Food is only one factor in preventing renal stones. For suggestions on this problem, send a stamped, self - addressed envelope for leaflet on kidney stones.

Today's Health Hint—

The overwieght person is more likely to have high blood pressure.

Printing Shop Is Invaded By 'Leprachons'

CROWLEY, La. (AP)—It was the leprachons who invaded the printing shop of Crowley's Joe Smith in the wee hours of St. Patrick's day and it wasn't until Smith appeared with his solid "keg" of lead in his hand that their devilment ended.

At least, that's one version of the early hour confusion that routed Smith from his bed at the height of an electrical storm.

Smith said he was awakened at 3 a.m. Friday by a clattering from his office while adjoins his living quarters. Having no shillelagh on hand, Smith said he seized a 3-pound bar of lead and cautiously opened the door to the print shop.

All the lights were burning. His automatic printing presses were merrily printing handbills on a form that had been left in the press overnight.

After making certain he wasn't going to be attacked, Smith investigated. He found lightning had struck an electric line leading into the shop. The bolt shorted the main switch, causing it to close the circuit and set the electricity to flowing.

REGULAR GAS
FRIDAY-SATURDAY
26⁹c
National Gas Co., Inc.
1001 South 2nd Monroe

Trust your Allied Man for faster, safer
MOVING

Moving? Call your Allied Man first! Our experienced personnel, modern vans and nationwide organization will make your move faster, easier.

FAULK-COLLIER
BONDED WAREHOUSES, INC.
502 No. Second Monroe

• Free estimates • Complete moving services • All principal cities • Expert packing and storage • Electronic, Display and Office Moving, too.

AGENT
Phone FA 3-2254

Allied Van Lines
WORLD'S LARGEST MOVER

Free Christmas Trees!
We Will Develop And Print Any Roll Of Black And White Film
FREE
That Has A Picture Of A Christmas Tree On It Between Now And April 15th
FILM TO BE LEFT AT...
WOODY'S CAMERALAND
LIFE PHOTOFINISHERS INCORPORATED
218 GRAMMONT DRUG DEALERS

Tribe Maroon-Gold Spring Tilt Tonight

Coaches Set For All-Day Grid Clinic

The Indians of Northeast Louisiana State College bring down the curtain on their 1961 spring football practice Saturday with the annual intra-squad maroon and gold game. The game, slated for 7:30 p.m., will be in Brown Stadium on the campus.

Half-time activities have been arranged and the admission will be $1.00 for adults and 50 cents for students. Passes or student I. D. cards will not be honored for the special affair.

Head coach and athletic director at Northeast, Jack C. Rowan, has divided his squad for the maroon and gold game and has assigned coaches Leon Manley and Bob DeMoss to the gold squad and Jim Coats and George Laffey to the maroon squad.

Saturday will also climax an all-day high school coaches clinic. Guests speakers for the clinic will be John Bridgers, athletic director and head football coach at Baylor University, along with Charles McClendon and George Terry, defensive specialists on the Louisiana State University football staff.

Bridgers will discuss offensive football in his lectures, while Terry and McClendon will talk on the defensive side of the game.

The Northeast Boosters Club will kick off the clinic with a barbecue for the high school coaches at Bancroft Camp in West Monroe. The barbecue will start at 7 p.m.

The probable line-up for the Northeast Louisiana State College annual intra - squad maroon and gold game was announced Friday morning by Northeast Athletic director and Head Coach, Jack C Rowan.

Jerry Sugar will be the referee for the game with Hoyt Moncrief as head linesman, Armand Kitto, the field judge, and Dan Willensky, the umpire. All are Gulf States Conference officials.

The probable starting line ups.

GOLD TEAM

LE — Gene Harbert, a 187 pound freshman from Bossier City; LT — Tony Allen, a 210 pound freshman from Atlanta, Ga; LG — Terry Brunet, a 215 pound junior from New Orleans; C — Bob Tatum, a 215 pound junior from Halls, Tenn.

RG — Larry Rambin, a 215 pound sophomore from Shreveport; RT — Richard Branch, a 238 pound sophomore from El Dorado, Ark; RE — Carlyle Williams, a 190 pound freshman from Pensacola, Fla; QB — Mundy Breazeale, a 180 pound freshman from Philadelphia, Miss; LH — Ferdy Cruce, a 170 pound junior from Florence, Ala; RH — Kenneth Thornhill, a 185 pound freshman from Wisner; FB — Willie Ragan, a 175 pound freshman from Monroe.

MAROON TEAM

LE — Thomas Latham, a 190 pound freshman from Winnfield; LT — Ross Nolan, a 230 pound sophomore from Monroe; LG — Gene Bagala, a 210 pound freshman from Cutoff.

C — Billy Foster, a 230 pound sophomore from Tallulah; RG — Donald King, a 200 pound freshman from Bossier City; RT — Jim Lacoste, a 220 pound freshman from Baton Rouge; RE — Jim Love, a 10 pound freshman from Monroe.

QB — Pete Vincent, a 165 pound junior from Indianola, Miss; LH — Kenneth Newton, a 175 pound freshman from Delhi; RH — Al Ott, a 185 pound junior from Gretna; FB — Roy Goodwin, a 190 pound freshman from Waskom, Tex.

The Northeast all - day high school coaches clinic is expected to draw more than 200 area college coaches. Many of the coaches had arrived yesterday and planned to stay through the Indian intrasquad battle at Brown Stadium tonight, weather permitting.

Baylor's John Bridges, who led the Bears through a rugged schedule last year and came out with a top record and national ranking will be able to hand valuable offensive notes to area coaches in his side of the clinic, while Terry and McLendon of LSU have the impressive record of the Bengals' "Chinese Bandits" to back up their lectures on defense.

The clinic schedule includes registration at the college at 7:45 a.m., a welcoming address by Dr. George T. Walker, college president, at Brown Hall auditorium at 8:15, and a lecture on "The Running Game by John Bridgers at 8 o'clock.

Charles McClendon will lecture on "Defensing the Running Game; Keys and Area Coverage," at 9:50. George Terry will lecture on "Defensing the Running Game" at 11:00 o'clock and lunch will be served at noon.

At 1:10 Bridgers will speak on "Passing, Screens and Draws," and at 2:20 McLendon will lecture on "Defensing the Passing Game, Roll Out and Back Up, Screens and Draws."

Terry will lecture on "Secondary Pass Defense" at 3:30 p.m., and the Northeast Marroon - Gold intra - squad tilt is slated for for 7:30.

Twirler Sherry Martin of Pineville High School, winner of the state championship - senior division twirling competition, will be on hand to provide halftime entertainment.

The Northeast dancers will perform under supervision of Dr. Ethel Trice and under the direction of Sherry Simms of Rayville.

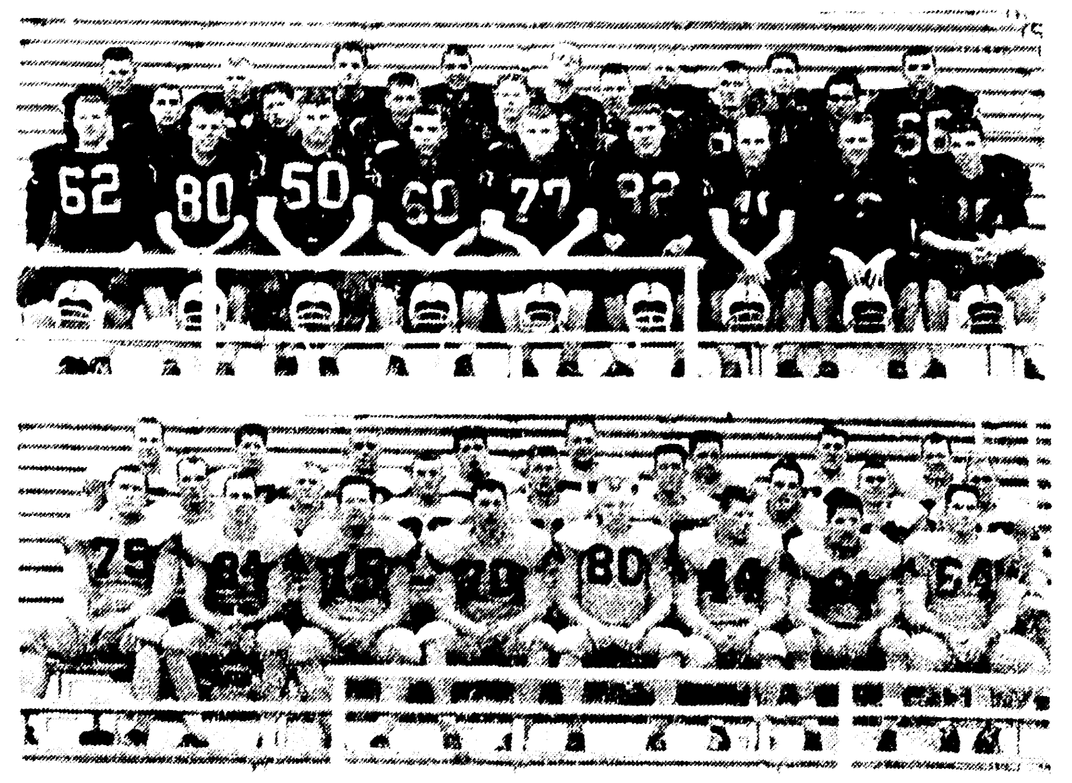

EAST AND WEST will never meet they say, but Gold and Maroon will tonight at 7:30 p.m. at Brown Stadium in the annual Northeast State College intra-squad game climaxing spring grid training. Pictured above in the colors designating their side (Maroon in dark jerseys and Gold in light) are the participants in what should cast light on next fall's hopes and may turn into a classic donneybrook. (Staff Photo by Davis Roane)

CINDER MEET

Northeast After Second Win In Shreveport Relays

Northeast State College shoots for another state track victory today in the college division of the Shreveport Relays.

The Indians of Bob Groseclose, after finishing third in their first three out of state meets, came home to grab first place in their own triangular meet with Louisiana Tech and McNeese State on March 11.

Northeast will get a good dose of competition with Gulf States Conference schools in the Shreveport meet, and a taste of battle from tough Southwest track outfits.

To oppose the Tribe in today's meet will be McNeese, Northeastern State, Southeastern, USL, Stephen F. Austin and Lamar Tech.

Tulane's Greenies will be making their first appearance of the season in the University division of the meet.

Northeast will be counting on Jay Goldsmith for strength in the sprints, with Randall Walker and Jim Mouser, two top quarter mile men shooting for points in that event. Walker and Mouser finished first and second in their last outing at Brown Stadium against McNeese and Louisiana Tech.

Southeastern's Bob Fanning, second to Dave Styron on the sprint list last season, will be back as a top favorite in the Shreveport meet, as well as in this year's GSC scramble.

Don Eiland shook off early season illness to take victories in the mile and two - mile runs at the Northeast Triangular Meet, and will be a strong favorite to cop the same honors today.

Owen Owen, who won the 220-yard low hurdles and placed second in the 120 - high hurdles will carry the Northeast banners in the timber - topping department, while big Hoy Rogers, who seems to get better with every meet, will try for more records in the shot put and discuss.

Owen Owen will probably complete in the broad jump and John Pennel, slowly getting back in form after a broken ankle had sidelined him for three opening meets, will enter the pole vault. Pennel won the pole vault with a vault of 13-0 in the Tribe's last meet.

Northeast will carry a strong set of relays to Shreveport, with the mile relay still undefeated in four straight starts this season. The Indians also won the 400-yard relay against Tech and McNeese with a time of 42.7, and place second in the 880 - yard relay with a time of 1.29:8.

Members of the Tribe's unbeaten mile relay are Randall Walker, Jim Mouser, Jim Glass and John Baker.

Following the Shreveport Relays the Indians will participate in the Florida Relays in Gainesville, Fla., on March 25.

FULL SLATE

NIT Will Resume Activity Today

NEW YORK (AP) — The National Invitation Tournament resumes Saturday with a full day's action marked by the first post-season appearance of an Army basketball team and a likely defensive battle between St. Louis and Colorado State University.

Afternoon and night doubleheaders are scheduled. Army (17-6) and Temple (19-7) open the day program followed by DePaul (17-7) and Providence (20-5). Both are first round games.

St. Louis (19-8) and Colorado State U. (17-8) play in the opening night game. Holy Cross (19-4) and Memphis State (20-2) close out the evening's slate. The night games are quarter-finals.

St. Louis and Holy Cross advanced to the quarter-finals Thursday night, the Billikens edging Miami (Fla.) 58-56 and the Crusaders defeating Detroit 83-82.

In sizing up the Colorado State team, St. Louis coach John Benington said Friday "They concentrate on defense and ball control. Their style is a lot like ours."

Benington singled out Bill Green, a 6-5 sophomore, and Manny Lawrence, 6-2, as the players likely to give the Billikens trouble. Green averaged 17.8 points during the regular season. Lawrence was 13.9.

Holy Cross has won its last nine games. In Memphis State, the Crusaders will meet a well-balanced club. All five Memphis State regulars averaged in double figures during the season.

Both Temple and Army look to little men to spark their attacks. The Owls' star is Bruce Drysdale, 5-10. He averaged 21.1 points a game. Army's leading pointmaker is Stew Sherard, also 5-10. He had a 16.7 average.

Providence has all except one man from the team that gave Bradley a tough game in last year's NIT final. Back are Johnny Egan and Jim Hadnot with Vinnie Ernst replacing Lenny Wilkens, the Providence backcourt star of 1959-60. DePaul's top players are little Howie Carl, a 20-point per game player and M. C. Thompson, a 6-5 sophomore.

The winners Saturday afternoon play in Tuesday's quarter-finals when seeded Dayton and Niagara make their debut. Semifinals are scheduled Thursday and the championship game next Saturday afternoon.

Vidalia Nine League Holds Meet Friday

VIDALIA, La. (Special) — The Vidalia Babe Ruth Baseball League held an important meeting Friday night at 7:30 at the Community Recreation Center.

Plans were discussed at this time for the coming season and a group of officers, managers, parents and other interested persons were present.

From all indications the 1961 season should prove to be one of the most successful seasons in the history of the loop.

Bernice Hoop Tournament This Weekend

BERNICE, La. (Special) — The Bernice High School will open its new Gymnasium this weekend with a Junior Basketball Tournament. Eight teams are entered in both boys and girls divisions. Boys favorites include Lisbon, Linville and Marion, with Haughton, Bernice, Spearsville, Hico and Junction City also entered.

Girls favorites are Dubach and Junction City with Winnfield expected to challenge.

An added attraction on Friday night will be numbers from the Bernice High School Band and Saturday night a majorette number.

Ouachita Road Baseball Game Is Postponed

The Ouachita High - Murrah baseball game originally set for today in Jackson, Mississippi, has been postponed due to inclement weather.

Present plans are to make up the contest, at a later, not yet arranged date.

Ouachita now owns a 1-1 record, having lost to Rayville in their opener then upsetting West Monroe 2-1 this week.

Greenie Grid Game Set Back By Weather

NEW ORLEANS (AP) — Tulane's annual Green-White intraquad football game, originally set for Friday night, has been rescheduled for Saturday at 1:30 p.m.

Heavy rains forced postponement of the contest which is expected to give Coach Andy Pilney a good idea of what he can expect from his grid squad this fall.

SPORTS

Basketball Scores

Friday's Tournament Basketball
By The Associated Press
NAIA Semifinals
Grambling, La. 45, Westminster, Pa. 44
NCAA Regionals
Semifinals
Mid-East Regional
Ohio State 56, Louisville 55
Eastern
St. Joseph's, Pa. 72, Princeton 67
Midwest Regional
Cincinnati 78, Texas Tech 55
NCAA Small College
Semifinals
Wittenberg 65, Mount St. Mary's 49
National JUCO
Hutchinson, Kan. 67, Burlington, Iowa 56
Moberly, Mo. 66, Young Harris, Ga. 63, overtime
Losers Bracket
Weber, Ogden, Utah 109, San Angelo, Tex. 102, two o'times
FRIDAY'S NBA PLAYOFFS
By The Associated Press
WESTERN DIVISION
First Round
Detroit 124, Los Angeles 113, Los Angeles leads best-of-5 series, 2-1

4 Games Set To Open Big Calhoun Meet

CALHOUN, La. (Special) —The Calhoun Independent Tournament starts Monday with four games slated.

McMoy Water Wells of Weston will play Frenchies of Monroe at 6:15 to kickoff the meet. The second game will have Gasco of Fairbanks meeting St. Paschal's of West Monroe.

Game three will feature Downsvill's Demons vs. the Hico Hawks at 8:15. The last game of opening night will be YMCA of Monroe vs. Tech's Phantoms at 9:15.

Tuesday evenings games start at 6:15 with F&N Water Well of Calhoun playing Franklin Parish Sheriffs' Dept. At 7:15 the Weston All - Stars will tangle with Louisiana Business College in a girls' tilt.

At 8:15 Tennessee Gas will play Staples Clerks. The last game of night number two features Chatham and I.E.H. Homes of Ruston.

Skipping Wednesday night and picking up again Thursday McMoy Water Wells of Weston playing City Drug of Farmerville at 7 o'clock, and at 8 o'clock Delceor's Esso of Grayson will play Stewart's Skating Rink of Jonesboro.

At 9 p.m. the winner of game two will play the winner of game eight.

Sixteen boys teams and six girls outfits are entered in the meet. Other girls' teams are McLemore's Franklin Parish All-Stars and Nickels Ford Co., Rayville, both drew byes in the bracket.

Tech Enters Shreveport Relay Runs

Louisiana Tech's thinclads are not rated to repeat as college division champions at the Shreveport Relays Saturday but the Bulldogs have some veterans back and some promising newcomers.

Pat Garrett will be the top threat in the 100 yard dash; Dayton Baker and Edwin Davis in the 440-yard dash, and Joel Hebert and Earl Wright in the 880-yard run.

Two veterans, Bob Hayes and Robin Bryan, will represent Tech in the mile and two - mile runs. Joe Cage, Monroe freshman, has already cracked the Tech school record in the javelin and will be a threat at Shreveport.

Wayne Melton will be Tech's best hand in the high jump, with Mickey Howell, Bob Goree and Butch McLaurin to compete in the pole vault. Max Howard, outstanding Pineville freshman, will represent Tech in the 120 - high hurdles. He will be in the broad jump with Glenn Cox.

Garrett, Andy Farless, Jim Kirkland and Don Shows will run in the 440-yard and 880-yard relays and Garrett, Melton, Baker and Wright in the mile relay.

Coach Jimmie Mize's Bulldog crew came along fast last year to cop a second place finish in the Gulf States conference meet.

White Named

MOBILE, Ala. (AP)—The Mobile baseball club named Ernie White, former St. Louis Cardinal pitcher, manager of the 1961 Southern Association Bears Friday.

THREE PLAYERS ARRESTED

New Bribery Scandals May Dwarf 1951 Fixes

By WILL GRIMSLEY

NEW YORK (AP)—Three college basketball players have been accused of accepting bribes of $1,000 and $1,500 in a new outbreak of game-fixing which police say may dwarf the gambling scandals of 1951.

Before the present investigation is completed, an informant said, a total of 15 to 25 colleges, including at least three from New York City, probably will be drawn into the giant web.

The office of Dist. Atty. Frank S. Hogan announced Friday the arrest of two men, described as representatives of a nationwide syndicate, and charged them with bribery and conspiracy in an attempt to rig college games.

The men were listed as Aaron Wagman, 28, also known as Al Wagner and Al Williams; and Joseph Hacken, 41, both of New York. Both have been involved in previous fix cases, one involving football and the other boxing, the district attorney said.

A University of Connecticut player, not identified, received $1,500 to shave points in a game against Colgate at Hamilton, N.Y. March 1, Asst. Dist. Atty. Peter D. Andreoli said. Two Seton Hall players collected $1,000 each for their part in a game against Dayton at Madison Square Garden Feb. 9, he said.

The Seton Hall players were identified as Henry Gunter, a center from New York, and Arthur Hicks, a forward from Chicago. Each is 21 years old.

Andreoli said the players were questioned but not held, and added: "Both are cooperating in our probe." They were reported staying with police in a New York hotel.

Arraigned in General Sessions Court, Wagman was held in $50,000 bail and Hacken in $25,000. Both face from one to 10 years imprisonment and a fine up to $10,000, or both, if convicted.

The district attorney's office said Hacken has a record of 10 gambling arrests and that Wagman is the same man convicted of trying to bribe a University of Florida football player last September.

Details of the alleged game-fixing attempts were not disclosed. Hogan's office merely said Wagman's action occurred Feb. 28 in connection with the Connecticut-Colgate game and Hacken's contact was made Feb. 9 in connection with the Dayton-Seton Hall game.

Colgate beat Connecticut 83-71. Dayton beat Seton Hall at the Garden 112-77.

Basketball followers recalled that both games aroused suspicions at the time.

Dayton originally was listed as a six-point favorite but later the game was knocked off the betting boards. This was a sign the bookmakers refused to take any more bets.

The Connecticut-Colgate game twice was taken off the boards after Colgate had been established first as a nine-point favorite, dropped to five points, then climbed to 11.

WITH HOT 9-UNDER PAR

Goalby Now Has Lead At St. Pete

By WHITNEY MARTIN

ST. PETERSBURG, Fla. (AP) — Bob Goalby scorched the Pasadena golf course with a record 9-under par 62 Friday to lead at the halfway point as the field continued its merciless assault on par in the $10,000 St. Petersburg Open tournament.

Goalby's 129 total, 13 under par for the two rounds, was one stroke better than that of Jack McGowan who was tied for the lead at 63 with Bill Casper Jr. at the end of the first round Thursday.

Casper took 70 Friday but McGowan came in with a 67 and would have tied Goalby except for a bogie 6 on the 18th hole, where his tee shot hit a tree.

He still had a chance for his par, but he three-putted.

The 6,296-yard par 36 - 35 - 71 course again provided ideal playing conditions, with the result that it required a two round total of 140, 2-under par, to survive the cut to the low 60s and ties for the third round Saturday.

In the midst of all the par-cracking, Ken Venturi eliminated himself from Saturday's field by shooting a 72 that made his two-round total 141. It was the first time Venturi missed a tournament cut in two years.

Cary Middlecoff hung on with a 139, stroking a 73 to go with his fine 66 of Thursday.

In third place, at 131, was Ted Kroll, who added a 64 Friday to his first round 67. Bob Brue, with 67-65, was tied at 132 with Mason Rudolph, who added a 67 to his 65 of Thursday, and Casper, Doug Ford and Don Fairfield were in the 133 bracket, one stroke ahead of leading money winner Gary Player, and Paul Harney.

Eighty-two players were under par 142 for the 36 holes, and 10 more equaled par figures.

Continue Call For Work On Baseball Park

FERRIDAY, La. (Special) — Work calls are continuing to be held here each week day afternoon at 3 o'clock and on Saturday mornings beginning at 8 o'clock, for work on the Little Boys' Baseball Park.

Although much progress has already been made, there is still a lot of work to be done before the baseball park will be ready for play. Fathers who will have sons participating in the program this year are urged to come out and work at least 3 hours. If all parents will cooperate, the work can be done without causing a hardship on a few fathers as has been the case for the past 2 weeks.

Applications have been distributed in the schools and all boys eligible to participate should make sure that their applications are completely filled out and returned to their school principal within the next few days. Boys failing to return their application before the March 31st deadline will not be allowed to participate in the program this year. There will be no exceptions to this ruling.

Gene Head, Mississippi State Director of Little Boys Baseball, Inc., will be the guest speaker for the league's 6th Annual Baseball Banquet, Saturday night, April 8th.

Banquet tickets, priced at $1.50 each, are available to all boys, who participated in the program last year, and their families. New applicants who request tickets at the bottom of their Player Application will be contacted in the near future. As in the past, all "Graduates," those boys who played as 12 - year - olds last year, will be the guests of the league and their tickets will be presented to them by their 1960 manager.

The practice sessions for all boys will begin Monday afternoon, April 3rd. Absolutely no boy will be allowed to practice unless his completed application has been filed with the league. The first day, April 3rd, all boys will meet at the Ferriday Elementary School practice fields at 3 o'clock.

Delta League Meeting Set For Today

A meeting of the Delta Baseball League is set for this afternoon at 2 p.m. in the P&K Cafe across the street from the Olin Mathieson paper mill.

Plans for the summer season, including opening date and the number of teams in the league, will be discussed.

All old teams and any new clubs wishing to play should have a representative at the meeting.

Tech Baseball Season Opener Is Postponed

RUSTON, La. (Special) — The baseball game between Louisiana Tech and Henderson State scheduled for Friday afternoon was postponed due to rain and will be played today, weather permitting.

Saturday's activity will be a twinbill with the first getting underway at 1:30 p.m.

Southpaw Sonny Parker will start game one and eight lefthander Jim Penton or rightie Charlie Fuller the second.

Tech coach Berry Hinton plans only brief stints for his hurlers in early season going.

Big Punchers In 10-Rounder At St. Nicks

NEW YORK (AP)—Ted Wright of Detroit and Federico Thompson of Argentina, two middleweight boxers with 70 knockouts between them, meet in a nationally televised 10-rounder at the St. Nicholas Arena Saturday night.

Wright, who flattened Sugar Hart in an upset last month, has kayoed 16 opponents in 43 starts. Thompson's kayo record is 54 in 116 outings. Wright is subbing for ailing Charley Scott of Philadelphia.

Neville Spring Football Tilt Will Be Monday

Neville's annual Black and Gold Intra-squad grid battle has been postponed until 7 o'clock Monday night at Neville Stadium.

Last night's rain and bad weather forced postponement of the Friday night affair.

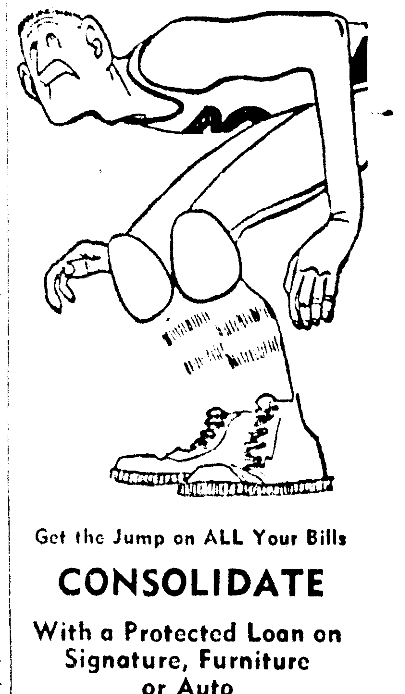

Get the Jump on ALL Your Bills
CONSOLIDATE
With a Protected Loan on Signature, Furniture or Auto
•
Commercial Securities Co.
"Serving Louisiana Since 1919"
700 No. Second St.
Free Parking

NFCS
coming to
BROWN-RIVERS-SCOGIN

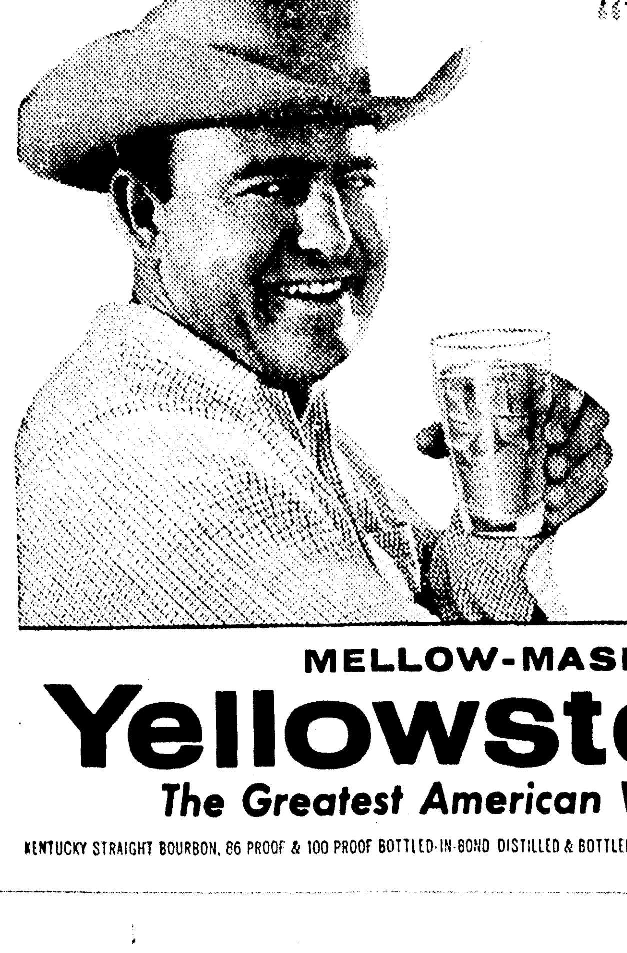

"THAT'S RIGHT, NO BITE!"
Says DUDLEY TAYLOR, proprietor of the 15,000 acre TAYLOR RANCH, established in San Luis Obispo County, California, in the 1870's.

Mellowest, lightest Bourbon you've ever sipped—because the MELLOW-MASH Process (exclusive with Yellowstone) selects for you only the lightest, mellowest whiskey, leaves the heavier whiskey vapors behind.

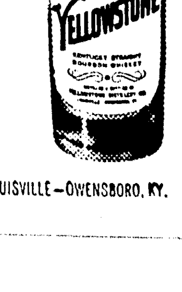

MELLOW-MASH
Yellowstone
The Greatest American Whiskey

KENTUCKY STRAIGHT BOURBON, 86 PROOF & 100 PROOF BOTTLED-IN-BOND DISTILLED & BOTTLED BY YELLOWSTONE DISTILLERY CO., LOUISVILLE—OWENSBORO, KY.

Tribe Maroon-Gold Spring Tilt Tonight

Coaches Set For All-Day Grid Clinic

The Indians of Northeast Louisiana State College bring down the curtain on their 1961 spring football practice Saturday with the annual intra-squad maroon and gold game. The game, slated for 7:30 p.m., will be in Brown Stadium on the campus.

Half-time activities have been arranged and the admission will be $1.00 for adults and 50 cents for students. Passes or student I. D. cards will not be honored for the special affair.

Head coach and athletic director at Northeast, Jack C. Rowan, has divided his squad for the maroon and gold game and has assigned coaches Leon Manley and Bob DeMoss to the gold squad and Jim Coats and George Luffey to the maroon squad.

Saturday will also climax an all-day high school coaches clinic. Guests speakers for the clinic will be John Bridgers, athletic director and head football coach at Baylor University, along with Charles McClendon and George Terry, defensive specialists on the Louisiana State University football staff.

Bridgers will discuss offensive football in his lectures, while Terry and McClendon will talk on the defensive side of the game.

The Northeast Boosters Club will kick off the clinic with a barbecue for the high school coaches at Bancroft Camp in West Monroe. The barbecue will start at 7 p.m.

The probable line-up for the Northeast Louisiana State College annual intra - squad maroon and gold game was announced Friday morning by Northeast Athletic director and Head Coach, Jack C. Rowan.

Jerry Sugar will be the referee for the game with Hoyt Moncrief as head linesman, Armand Kitto, the field judge, and Dan Willensky, the umpire. All are Gulf States Conference officials.

The probable starting line ups:

GOLD TEAM

LE — Gene Harbert, a 187 pound freshman from Bossier City; LT — Tony Allen, a 210 pound freshman from Atlanta, Ga; LG — Terry Brunet, a 215 pound junior from New Orleans; C — Bob Tatum, a 215 pound junior from Halls, Tenn.

RG — Larry Rambin, a 215 pound sophomore from Shreveport; RT — Richard Branch, a 238 pound sophomore from El Dorado, Ark; RE — Carlyle Williams, a 190 pound freshman from Pensacola, Fla; QB — Mundy Breazeale, a 180 pound freshman from Philadelphia, Miss; LH — Ferdy Cruce, a 170 pound junior from Florence, Ala; RH — Kenneth Thornhill, a 185 pound freshman from Wisner; FB — Willie Ragan, a 175 pound freshman from Monroe.

MAROON TEAM

LE — Thomas Latham, a 190 pound freshman from Winnfield; LT — Ross Nolan, a 230 pound sophomore from Monroe; LG — Gene Bagala, a 210 pound freshman from Cutoff.

C — Billy Foster, a 230 pound sophomore from Tallulah; RG — Donald King, a 200 pound freshman from Bossier City; RT — Jim Lacoste, a 220 pound freshman from Baton Rouge; RE — Jim Love, a 10 pound freshman from Monroe.

QB — Pete Vincent, a 165 pound junior from Indianola, Miss; LH — Kenneth Newton, a 175 pound freshman from Delhi; RH — Al Ott, a 185 pound junior from Gretna; FB — Roy Goodwin, a 190 pound freshman from Waskom, Tex.

The Northeast all - day high school coaches clinic is expected to draw more than 200 area college coaches. Many of the coaches had arrived yesterday and planned to stay through the Indian intrasquad battle at Brown Stadium tonight, weather permitting.

Baylor's John Bridges, who led the Bears through a rugged schedule last year and came out with a top record and national ranking will be able to hand valuable offensive notes to area coaches in his side of the clinic, while Terry and McLendon of LSU have the impressive record of the Bengals' "Chinese Bandits" to back up their lectures on defense.

The clinic schedule includes registration at the college at 7:45 a.m., a welcoming address by Dr. George T. Walker, college president, at Brown Hall auditorium at 8:15, and a lecture on "The Running Game by John Bridgers at 8 o'clock.

Charles McClendon will lecture on "Defensing the Running Game: Keys and Area Coverage," at 9:50. George Terry will lecture on "Defensing the Running Game" at 11:00 o'clock and lunch will be served at noon.

At 1:10 Bridgers will speak on "Passing, Screens and Draws," and at 2:20 McLendon will lecture on "Defensing the Passing Game, Roll Out and Back Up, Screens and Draws."

Terry will lecture on "Secondary Pass Defense" at 3:30 p.m., and the Northeast Maroon - Gold intra - squad tilt is slated for for 7:30.

Twirler Sherry Martin of Pineville High School, winner of the state championship - senior division twirling competition, will be on hand to provide halftime entertainment.

The Northeast dancers will perform under supervision of Dr. Ethel Trice and under the direction of Sherry Simms of Rayville.

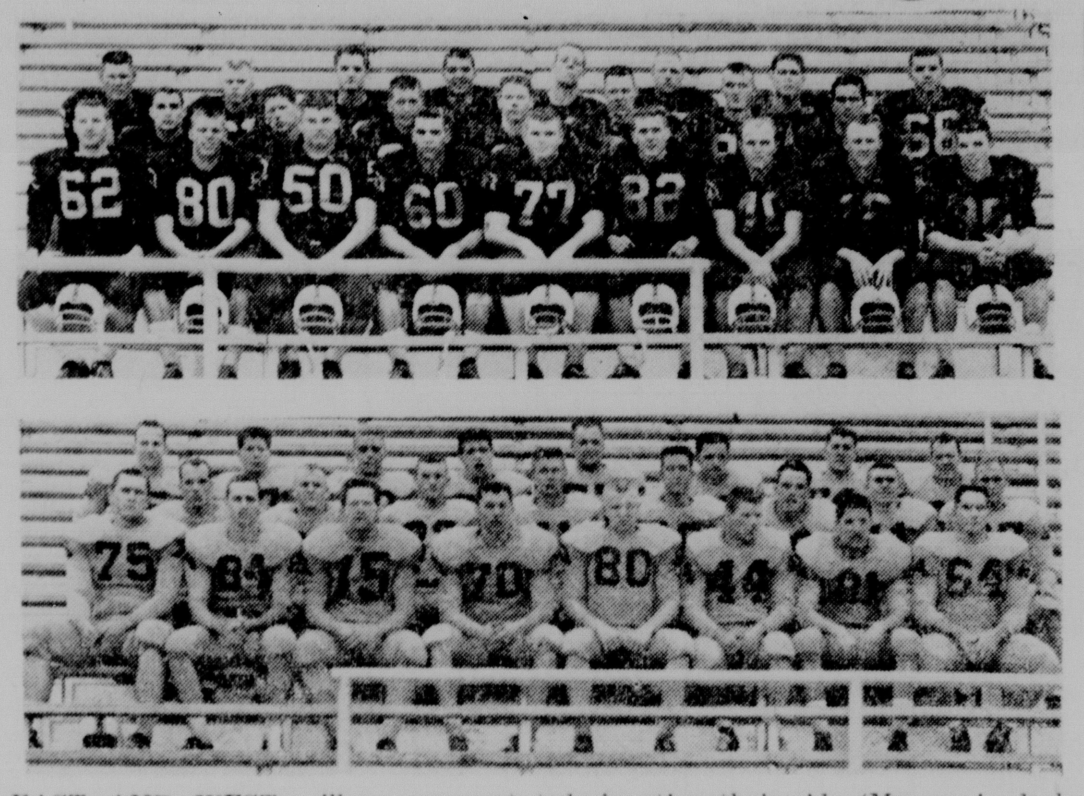

EAST AND WEST will never meet they say, but Gold and Maroon will tonight at 7:30 p.m. at Brown Stadium in the annual Northeast State College intra-squad game climaxing spring grid training. Pictured above in the colors designating their side (Maroon in dark jerseys and Gold in light) are the participants in what should cast light on next fall's hopes and may turn into a classic donneybrook. (Staff Photo by Davis Roane)

CINDER MEET

Northeast After Second Win In Shreveport Relays

Northeast State College shoots for another state track victory today in the college division of the Shreveport Relays.

The Indians of Bob Groseclose, after finishing third in their first three out of state meets, came home to grab first place in their own triangular meet with Louisiana Tech and McNeese State on March 11.

Northeast will get a good dose of competition with Gulf States Conference schools in the Shreveport meet, and a taste of battle from tough Southwest track outfits.

To oppose the Tribe in today's meet will be McNeese, Northeastern State, Southeastern, USL, Stephen F. Austin and Lamar Tech.

Tulane's Greenies will be making their first appearance of the season in the University division of the meet.

Northeast will be counting on Jay Goldsmith for strength in the sprints, with Randall Walker and Jim Mouser, two top quarter mile men shooting for points in that event. Walker and Mouser finished first and second in their last outing at Brown Stadium against McNeese and Louisiana Tech.

Southeastern's Bob Fanning, second to Dave Styron on the sprint list last season, will be back as a top favorite in the Shreveport meet, as well as in this year's GSC scramble.

Don Eiland shook off early season illness to take victories in the mile and two - mile runs at the Northeast Triangular Meet, and will be a strong favorite to cop the same honors today.

Owen Owen, who won the 220-yard low hurdles and placed second in the 120 - high hurdles will carry the Northeast banners in the timber - topping department, while big Hoy Rogers, who seems to get better with every meet, will try for more records in the shot put and discuss.

Owen Owen will probably complete in the broad jump and John Pennel, slowly getting back in form after a broken ankle had sidelined him for three opening meets, will enter the pole vault. Pennel won the pole vault with a vault of 13-0 in the Tribe's last meet.

Northeast will carry a strong set of relays to Shreveport, with the mile relay still undefeated in four straight starts this season. The Indians also won the 400-yard relay against Tech and McNeese with a time of 42.7, and place second in the 880 - yard relay with a time of 1:29:8.

Members of the Tribe's unbeaten mile relay are Randall Walker, Jim Mouser, Jim Glass and John Baker.

Following the Shreveport Relays the Indians will participate in the Florida Relays in Gainesville, Fla., on March 25.

FULL SLATE

NIT Will Resume Activity Today

NEW YORK (AP) — The National Invitation Tournament resumes Saturday with a full day's action marked by the first post-season appearance of an Army basketball team and a likely defensive battle between St. Louis and Colorado State University.

Afternoon and night doubleheaders are scheduled. Army (17-6) and Temple (19-7) open the day program followed by DePaul (17-7) and Providence (20-5). Both are first round games.

St. Louis (19-8) and Colorado State U. (17-8) play in the opening night game. Holy Cross (19-4) and Memphis State (20-2) close out the evening's slate. The night games are quarter-finals.

St. Louis and Holy Cross advanced to the quarter-finals Thursday night, the Billikens edging Miami (Fla.) 58-56 and the Crusaders defeating Detroit 83-82.

In sizing up the Colorado State team, St. Louis coach John Benington said Friday "They concentrate on defense and ball control. Their style is a lot like ours."

Benington singled out Bill Green, a 6-5 sophomore, and Manny Lawrence, 6-2, as the players likely to give the Billikens trouble. Green averaged 17.8 points during the regular season. Lawrence was 13.9.

Holy Cross has won its last nine games. In Memphis State, the Crusaders will meet a well-balanced club. All five Memphis State regulars averaged in double figures during the season.

Both Temple and Army look to little men to spark their attacks. The Owls' star is Bruce Drysdale, 5-10. He averaged 21.1 points a game. Army's leading pointmaker is Stew Sherard, also 5-10. He had a 16.7 average.

Providence has all except one man from the team that gave Bradley a tough game in last year's NIT final. Back are Johnny Egan and Jim Hadnot with Vinnie Ernst replacing Lenny Wilkens, the Providence backcourt star of 1959-60. DePaul's top players are little Howie Carl, a 20-point per game player and M. C. Thompson, a 6-5 sophomore.

The winners Saturday afternoon play in Tuesday's quarter-finals when seeded Dayton and Niagara make their debut. Semifinals are scheduled Thursday and the championship game next Saturday afternoon.

Vidalia Nine League Holds Meet Friday

VIDALIA, La. (Special) — The Vidalia Babe Ruth Baseball League held an important meeting Friday night at 7:30 at the Community Recreation Center.

Plans were discussed at this time for the coming season and a group of officers, managers, parents and other interested persons were present.

From all indications the 1961 season should prove to be one of the most successful seasons in the history of the loop.

Bernice Hoop Tournament This Weekend

BERNICE, La. (Special) — The Bernice High School will open its new Gymnasium this weekend with a Junior Basketball Tournament. Eight teams are entered in both boys and girls divisions. Boys favorites include Lisbon, Linville and Marion, with Haughton, Bernice, Spearsville, Hico and Junction City also entered.

Girls favorites are Dubach and Junction City with Winnfield expected to challenge.

An added attraction on Friday night will be numbers from the Bernice High School Band and Saturday night a majorette number.

Ouachita Road Baseball Game Is Postponed

The Ouachita High - Murrah baseball game originally set for today in Jackson, Mississippi, has been postponed due to inclement weather.

Present plans are to make up the contest, at a later, not yet arranged date.

Ouachita now owns a 1-1 record, having lost to Rayville in their opener then upsetting West Monroe 2-1 this week.

Greenie Grid Game Set Back By Weather

NEW ORLEANS (AP) — Tulane's annual Green-White intraquad football game, originally set for Friday night, has been rescheduled for Saturday at 1:30 p.m.

Heavy rains forced postponement of the contest which is expected to give Coach Andy Pilney a good idea of what he can expect from his grid squad this fall.

NFCS

coming to

BROWN-RIVERS-SCOGIN

SPORTS

Basketball Scores

Friday's Tournament Basketball
By The Associated Press
NAIA Semifinals
Grambling, La. 45, Westminster, Pa. 44
NCAA Regionals
Semifinals
Mid-East Regional
Ohio State 56, Louisville 55
Eastern
St. Joseph's, Pa. 72, Princeton 67
Midwest Regional
Cincinnati 78, Texas Tech 55
NCAA Small College
Semifinals
Wittenberg 65, Mount St. Mary's 49
National JUCO
Hutchinson, Kan. 67, Burlington, Iowa 56
Moberly, Mo. 66, Young Harris, Ga. 63, overtime
Losers Bracket
Weber, Ogden, Utah 109, San Angelo, Tex. 102, two o'times
FRIDAY'S NBA PLAYOFFS
By The Associated Press
WESTERN DIVISION
First Round
Detroit 124, Los Angeles 113, Los Angeles leads best-of-5 series, 2-1

4 Games Set To Open Big Calhoun Meet

CALHOUN, La. (Special) —The Calhoun Independent Tournament starts Monday with four games slated.

McMoy Water Wells of Weston will play Frenchies of Monroe at 6:15 to kickoff the meet. The second game will have Gasco of Fairbanks meeting St. Paschal's of West Monroe.

Game three will feature Downsvill's Demons vs. the Hico Hawks at 8:15. The last game of opening night will be YMCA of Monroe vs. Tech's Phantoms at 9:15.

Tuesday evenings games start at 6:15 with F&N Water Well of Calhoun playing Franklin Parish Sheriffs' Dept. At 7:15 the Weston All - Stars will tangle with Louisiana Business College in a girls' tilt.

At 8:15 Tennessee Gas will play Staples Clerks. The last game of night number two features Chatham and I.E.H. Homes of Ruston.

Skipping Wednesday night and picking up again Thursday McMoy Water Wells of Weston playing City Drug of Farmerville at 7 o'clock, and at 8 o'clock Delcoor's Esso of Grayson will play Stewart's Skating Rink of Jonesboro.

At 9 p.m. the winner of game two will play the winner of game eight.

Sixteen boys teams and six girls outfits are entered in the meet. Other girls' teams are McLemore's Franklin Parish All-Stars and Nickels Ford Co., Rayville, both drew byes in the bracket.

Tech Enters Shreveport Relay Runs

Louisiana Tech's thinclads are not rated to repeat as college division champions at the Shreveport Relays Saturday but the Bulldogs have some veterans back and some promising newcomers.

Pat Garrett will be the top threat in the 100 yard dash; Dayton Baker and Edwin Davis in the 440-yard dash, and Joel Hebert and Earl Wright in the 880-yard run.

Two veterans, Bob Hayes and Robin Bryan, will represent Tech in the mile and two - mile runs. Joe Cage, Monroe freshman, has already cracked the Tech school record in the javelin and will be a threat at Shreveport.

Wayne Melton will be Tech's best hand in the high jump, with Mickey Howell, Bob Goree and Butch McLaurin to compete in the pole vault. Max Howard, outstanding Pineville freshman, will represent Tech in the 120 - high hurdles. He will be in the broad jump with Glenn Cox.

Garrett, Andy Farless, Jim Kirkland and Don Shows will run in the 440-yard and 880-yard relays and Garrett, Melton, Baker and Wright in the mile relay.

Coach Jimmie Mize's Bulldog crew came along fast last year to cop a second place finish in the Gulf States conference meet.

White Named

MOBILE, Ala. (AP)—The Mobile baseball club named Ernie White, former St. Louis Cardinal pitcher, manager of the 1961 Southern Association Bears Friday.

THREE PLAYERS ARRESTED

New Bribery Scandals May Dwarf 1951 Fixes

By WILL GRIMSLEY

NEW YORK (AP)—Three college basketball players have been accused of accepting bribes of $1,000 and $1,500 in a new outbreak of game-fixing which police say may dwarf the gambling scandals of 1951.

Before the present investigation is completed, an informant said, a total of 15 to 25 colleges, including at least three from New York City, probably will be drawn into the giant web.

The office of Dist. Atty. Frank S. Hogan announced Friday the arrest of two men, described as representatives of a nationwide syndicate, and charged them with bribery and conspiracy in an attempt to rig college games.

The men were listed as Aaron Wagman, 28, also known as Al Wagner and Al Williams; and Joseph Hacken, 41, both of New York. Both have been involved in previous fix cases, one involving football and the other boxing, the district attorney said.

A University of Connecticut player, not identified, received $1,500 to shave points in a game against Colgate at Hamilton, N.Y. March 1, Asst. Dist. Atty. Peter D. Andreoli said. Two Seton Hall players collected $1,000 each for their part in a game against Dayton at Madison Square Garden Feb. 9, he said.

The Seton Hall players were identified as Henry Gunter, a center from New York, and Arthur Hicks, a forward from Chicago. Each is 21 years old.

Andreoli said the players were questioned but not held, and added: "Both are cooperating in our probe." They were reported staying with police in a New York hotel.

Arraigned in General Sessions Court, Wagman was held in $50,000 bail and Hacken in $25,000. Both face from one to 10 years imprisonment and a fine up to $10,000, or both, if convicted.

The district attorney's office said Hacken has a record of 10 gambling arrests and that Wagman is the same man convicted of trying to bribe a University of Florida football player last September.

Details of the alleged game-fixing attempts were not disclosed. Hogan's office merely said Wagman's action occurred Feb. 28 in connection with the Connecticut-Colgate game and Hacken's contact was made Feb. 9 in connection with the Dayton-Seton Hall game.

Colgate beat Connecticut 83-71. Dayton beat Seton Hall at the Garden 112-77.

Basketball followers recalled that both games aroused suspicions at the time.

Dayton originally was listed as a six-point favorite but later the game was knocked off the betting boards. This was a sign the bookmakers refused to take any more bets.

The Connecticut-Colgate game twice was taken off the boards after Colgate had been established first as a nine-point favorite, dropped to five points, then climbed to 11.

WITH HOT 9-UNDER PAR

Goalby Now Has Lead At St. Pete

By WHITNEY MARTIN

ST. PETERSBURG, Fla. (AP) — Bob Goalby scorched the Pasadena golf course with a record 9-under par 62 Friday to lead at the halfway point as the field continued its merciless assault on par in the $10,000 St. Petersburg Open tournament.

Goalby's 129 total, 13 under par for the two rounds, was one stroke better than that of Jack McGowan who was tied for the lead at 63 with Bill Casper Jr. at the end of the first round Thursday.

Casper took 70 Friday but McGowan came in with a 67 and would have tied Goalby except for a bogie 6 on the 18th hole, where his tee shot hit a tree.

He still had a chance for his par, but he three-putted.

The 6,296-yard par 36 - 35 - 71 course again provided ideal playing conditions, with the result that it required a two round total of 140, 2-under par, to survive the cut to the low 60s and ties for the third round Saturday.

In the midst of all the par-cracking, Ken Venturi eliminated himself from Saturday's field by shooting a 72 that made his two-round total 141. It was the first time Venturi missed a tournament cut in two years.

Cary Middlecoff hung on with a 139, stroking a 73 to go with his fine 66 of Thursday.

In third place, at 131, was Ted Kroll, who added a 64 Friday to his first round 67. Bob Brue, with 67-65, was tied at 132 with Mason Rudolph, who added a 67 to his 65 of Thursday, and Casper, Doug Ford and Don Fairfield were in the 133 bracket, one stroke ahead of leading money winner Gary Player, and Paul Harney.

Eighty-two players were under par 142 for the 36 holes, and 10 more equaled par figures.

Continue Call For Work On Baseball Park

FERRIDAY, La. (Special) — Work calls are continuing to be held here each week day afternoon at 3 o'clock and on Saturday mornings beginning at 8 o'clock, for work on the Little Boys' Baseball Park.

Although much progress has already been made, there is still a lot of work to be done before the baseball park will be ready for play. Fathers who will have sons participating in the program this year are urged to come out and work at least 3 hours. If all parents will cooperate, the work can be done without causing a hardship on a few fathers as has been the case for the past 2 weeks.

Applications have been distributed in the schools and all boys eligible to participate should make sure that their applications are completely filled out and returned to their school principal within the next few days. Boys failing to return their application before the March 31st deadline will not be allowed to participate in the program this year. There will be no exceptions to this ruling.

Gene Head, Mississippi State Director of Little Boys Baseball, Inc., will be the guest speaker for the league's 6th Annual Baseball Banquet, Saturday night, April 8th.

Banquet tickets, priced at $1.50 each, are available to all boys, who participated in the program last year, and their families. New applicants who request tickets at the bottom of their Player Application will be contacted in the near future. As in the past, all "Graduates," those boys who played as 12 - year - olds last year, will be the guests of the league and their tickets will be presented to them by their 1960 manager.

The practice sessions for all boys will begin Monday afternoon, April 3rd. Absolutely no boy will be allowed to practice unless his completed application has been filed with the league. The first day, April 3rd, all boys will meet at the Ferriday Elementary School practice fields at 3 o'clock.

Delta League Meeting Set For Today

A meeting of the Delta Baseball League is set for this afternoon at 2 p.m. in the P&K Cafe across the street from the Olin Mathieson paper mill.

Plans for the summer season, including opening date and the number of teams in the league, will be discussed.

All old teams and any new clubs wishing to play should have a representative at the meeting.

Tech Baseball Season Opener Is Postponed

RUSTON, La. (Special) — The baseball game between Louisiana Tech and Henderson State scheduled for Friday afternoon was postponed due to rain and will be played today, weather permitting.

Saturday's activity will be a twinbill with the first getting underway at 1:30 p.m.

Southpaw Sonny Parker will start game one and eight lefthander Jim Penton or rightie Charlie Fuller the second.

Tech coach Berry Hinton plans only brief stints for his hurlers in early season going.

Big Punchers In 10-Rounder At St. Nicks

NEW YORK (AP)—Ted Wright of Detroit and Federico Thompson of Argentina, two middleweight boxers with 70 knockouts between them, meet in a nationally televised 10-rounder at the St. Nicholas Arena Saturday night.

Wright, who flattened Sugar Hart in an upset last month, has kayoed 16 opponents in 43 starts. Thompson's kayo record is 54 in 116 outings. Wright is subbing for ailing Charley Scott of Philadelphia.

Neville Spring Football Tilt Will Be Monday

Neville's annual Black and Gold Intra-squad grid battle has been postponed until 7 o'clock Monday night at Neville Stadium.

Last night's rain and bad weather forced postponement of the Friday night affair.

Get the Jump on ALL Your Bills
CONSOLIDATE
With a Protected Loan on Signature, Furniture or Auto
•
Commercial Securities Co.
"Serving Louisiana Since 1919"
700 No. Second St.
Free Parking

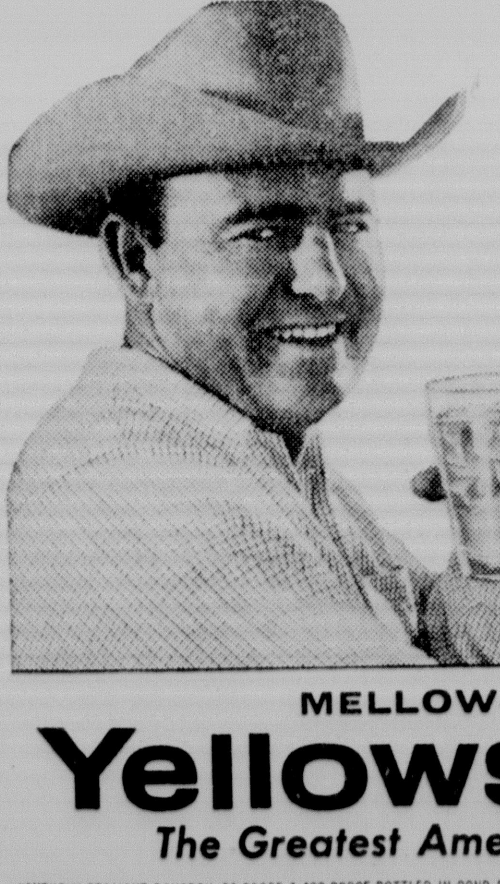

"THAT'S RIGHT, NO BITE!"

Says DUDLEY TAYLOR, proprietor of the 15,000 acre TAYLOR RANCH, established in San Luis Obispo County, California, in the 1870's.

Mellowest, lightest Bourbon you've ever sipped—because the MELLOW-MASH Process (*exclusive* with Yellowstone) selects for you only the *lightest, mellowest* whiskey, leaves the heavier whiskey vapors behind.

MELLOW-MASH
Yellowstone
The Greatest American Whiskey

KENTUCKY STRAIGHT BOURBON, 86 PROOF & 100 PROOF BOTTLED-IN-BOND DISTILLED & BOTTLED BY YELLOWSTONE DISTILLERY CO., LOUISVILLE—OWENSBORO, KY.

BUCKEYES BY ONE POINT

Ohio State, Kentucky Win In NCAA Cage Tourney

By BILL HUDSON

LOUISVILLE, Ky. (AP) — John Havlicek turned from goat to hero in less than a minute, scoring the winning basket with six seconds left as national champion Ohio State edged Louisville 56-55 Friday night in the NCAA Mid-East Regional basketball tournament semifinals.

The Buckeyes will meet Kentucky, which whipped Morehead 71-64 in the second game of the doubleheader, Saturday night in the regional final.

Louisville used a superb defense to hold All-America Jerry Lucas to nine points, the lowest in his fabulous career at Ohio State. The 6-foot-8 All-America hauled in 18 rebounds but was charged with nine floor errors.

Kentucky had to fight off Morehead's cinderella kids from the Ohio Valley Conference in the closing minutes to pull the game out of the fire. Much of the Wildcats' trouble was of their own making as they successfully penetrated Morehead's zone defense only to miss numerous short shots.

The twinbill drew a crowd of 18,833, tops for an NCAA tournament at Louisville.

The Buckeyes were in trouble most of the way and with the score tied 54-54 with 1:00 to go it looked like Havlicek might be the goat.

Trying to fake his guard out of position, he was called for steps, giving Louisville possession. But 13 seconds later, Louisville's John Turner threw a bad pass. Havlicek recovered, and hit the clinching basket with 18 seconds to go.

Turner had a chance to tie it with one second left when he was fouled. He hit his first free throw but missed the second on a one-and-one bonus situation.

Louisville used its scrap and hustle and exceedingly fine defense against All-America Jerry Lucas to give the Buckeyes all they could handle, and several times in the last half were ahead by as much as five points.

The last big advantage came at 54-49 with 2:47 remaining. But Havlicek hit a goal and Larry Seigfried stole the ball to score on a three-point play and it was deadlocked 54-54 to set up the final fireworks.

Louisville used 6-foot-11 Fred Sawyer to guard Lucas with assistance from Turner and 6-foot-8 Bud Olsen. This maneuver kept the Bucks from getting the ball to their fine pivotman and he wound up with only two goals—both in the first half.

But the fine defensive job on Lucas also was a calculated risk because it left corner man Richie Hoyt and his replacement, Robert Knight, open for good shots and between them they drilled in five vital baskets.

The Bucks outshot Louisville 42.8 per cent to 31.7 per cent and despite spotting some height advantage in the front line did a good job in rebounding.

MIDWEST NCAA

Bearcats, Kansas State Take Wins

LAWRENCE, Kan. (AP)—Kansas State double-teamed Houston with its "nine equal men" for a 75-64 victory Friday night after Cincinnati's Bearcats ran their winning streak to 19 in beating outclassed Texas Tech 78-55 in the semifinals of the NCAA Midwest Regional basketball tournament.

Cincinnati, the nation's second-ranked team, will play fourth ranked Kansas State Saturday night at the University of Kansas' Allen Field House for the right to compete in the national finals at Kansas City March 24-25.

The Bearcats, bold, big and better in every way than Texas Tech, will be seeking their third regional title.

K-State Coach Tex Winter won his fourth Big Eight Conference championship in the last five years with what he called "nine players about equal in ability who have shown me that they can do a good job, any combination of them at just about any time."

He proved it here, shuttling his men in and out constantly after making a wholesale "platoon" move in the early going when the Wildcat starters couldn't seem to click.

The second unit, with Mike Wroblewski flipping in 16 points, changed a 14-8 Houston lead to a 16-14 K-State advantage — and seemed to ignite the whole team.

Another eight-point binge took the Wildcats to a 33-29 halftime lead, the waves of K-State substitutions continued, and everybody had a hand in the victory.

Houston never was able to play its regular game after 6-foot-6 Ted Luckenbill, top scorer with an 18-point average, picked up three fouls in the first 8½ minutes. The big pivot man spent the rest of the first half on the bench, and came back just long enough after intermission to pick up his fourth and fifth personals with 12:40 remaining.

SFA Wins In Lake Charles Golf Tourney

LAKE CHARLES, La. (AP) — Stephen F. Austin of Texas won the Lake Charles Invitational Intercollegiate golf tournament Friday two strokes over Lamar Tech.

The Austin quartet, which led after the end of play Thursday, toured the 45 holes in 745 strokes to Lamar's 747.

Play ended at the end of 45 holes because of tornado warnings in the area and high winds. The two-day tourney started Thursday.

McNeese finished third with 767; Mississippi Southern was fourth at 771, and Spring Hill fifth at 806.

Then came Southwestern Louisiana 809, Northeast Louisiana 819, Northwestern State 829, Centenary and Nicholls State at 830, and East Texas State at 834.

Doug Farr, a McNeese junior from Alexandria, was the individual leader with a low score of 176. He fired a 70 on the par 72 Lake Charles Country Club course the first day and a 37 for an extra nine holes. He had a 69 Friday.

Austin's team shot as follows: Les Howard 178, Travis Sharpe 186, Ray Brwer 188, and Mal Still 193.

Runnerup Lamar Tech's team scored as follows: Chuck Palmer 185, Bill Lively 186, James Wright 187, Alvin Odom 189.

Bonnies Get 78-73 Surprise From Deacons

CHARLOTTE, N.C. (AP)—Wake Forest's dashing Deacons fashioned another basketball upset Friday night, beating St. Bonaventure's third-ranked Bonnies 78-73 to join St. Joseph's, Pa., in the final of the NCAA Eastern Regional tournament.

St. Joseph's survived a late Princeton scare in the first game of the doubleheader to win 72-67 and qualify for a shot at a place in next week's national semifinals at Kansas City.

Wake Forest, showing the same drive and desire that carried it to the Atlantic Coast Conference title and a surprise victory over St. John's in its opening NCAA three nights earlier, nursed the lead through the final furious 15 minutes.

The overflow Coliseum record crowd of 12,000 accompanied the scorching battle with a steady roar as it cheered on the efforts of the undredog home state entry.

St. Bonaventure held a five-point lead early in the second half, but Wake Forest shot ahead 49-48 with 15 minutes left and protected its margin in the face of the Bonnies' strong stretch challenge.

Big Len Chappell, the Deacons' 6-foot-8, 240-pound junior, led his mates with 24 points and was his usual efficient self under the boards. The big scorer, however, with 29 points was Tom Stith, the Bonnies' All-America ace.

Pascual Sees 20 Victories As Possibility

By ED WILKS

ORLANDO, Fla. (AP)—Camilo Pascual, the ace of the Minnesota Twins' pitching staff, doesn't care to make any predictions, but he thinks that 20 victories are possible.

"But right now," said the Cuban right-hander, "I just want to feel good all season. I don't mean throw hard. There are some days when you do not feel that good. But just so there are no injuries."

It was a shoulder injury in late May, when he had a 5-3 record and had won four in a row, that sent Pascual skidding from a 17-10 record in 1959, to a 12-8 season last year. Ironically, the injury resulted from a protective action by a teammate, who grabbed Pascual by the right arm in pulling him out of a scrap with Pete Runnels of the Boston Red Sox.

"I pitch inside to Runnels," said Pascual. "I pitch high in here," he added, darting his hand under his chin, "and he fall back. But he didn't say nothing. Then when I strike him out, he say something. I say something back to him and then it start.

"Somebody grab my arm and pull it back. I am out two weeks. Then I come back and pitch pretty good, but I stay out of the All-Star Game. But later I beat the Yankees in New York, then I beat them again and I pitch in relief against the Yankees two days later and I hurt my arm. I wasn't ready in the bullpen.

Finals Slated In Block Cage Tourney Today

BLOCK, La. (Special) — Three games were played in the Block Independent tournament last night.

U. B. Carpenters of Jena downed KFNV Radio All-Stars, 99-75, with Sheffield hitting 33 for the winners and McConathy sinking 26 for the losers.

Weber Ford of Ferriday blasted St. Joseph Bank by 109-40. Davies hit 32 points and Graves got 23 for the winners and Wood scored 10 for the losers.

Don Fortenberry scored 24 points to lead Southland Oilers of Vidalia over Three Rivers Gin, 82-72. Bob Fortenberry scored 13 points for the losers.

Today's games are LSU Rebel Raiders vs. Babin Motors at 10:30, Delcore Esso of Grayson vs. U. B. Carpenters of Jena at 12:00, Southland Oilers of Vidalia vs. Weber Ford of Ferriday at 1:30, and the winner of game one vs. the winner of game two at 3 o'clock.

Consolation is set for 7:15, with the final game slated for 8:30.

BIG LEAGUE EXHIBITIONS

Exhibition Baseball Standings
By The Associatde Press

NATIONAL LEAGUE

	Won	Lost	Pct.	Behind
Pittsburgh	7	1	.875	—
Philadelphia	4	2	.667	2
Milwaukee	4	3	.571	2½
Chicago	4	4	.500	3
St. Louis	3	3	.500	3
San Francisco	3	4	.429	3½
Los Angeles	2	4	.333	4
Cincinnati	1	6	.143	5½

AMERICAN LEAGUE

	Won	Lost	Pct.	Behind
Detroit	6	1	.857	—
Chicago	5	2	.714	1
Washington	4	2	.667	1½
Boston	4	2	.667	1½
Kansas City	5	3	.625	1½
Cleveland	3	2	.600	2
Los Angeles	2	4	.333	3½
Minnesota	2	5	.286	4
New York	1	6	.143	5
Baltimore	0	6	.000	5½

Knee Surgery

SAN FRANCISCO (AP)—Bobby Waters, sub quarterback for the San Francisco 49ers of the National Football League, will undergo a knee operation Saturday at Franklin Hospital.

Second Round Of Gulf Coast Golf Postponed

GULFPORT, Miss. (AP) — An early morning thunderstorm and an all-day downpour washed out the second round of the $5,000 Gulf Coast Invitational golf tournament Friday and forced a revision of the four-day sechedule.

Tournament officials postponed play when the heavy rains continued as the second round was about to begin.

After Saturday's 18 holes, the final 26 holes will be held Sunday with the field trimmed to the low 60 scorers and ties.

Defending champion Buster Cupit of Fort Smith, Ark., and three others—Gene Frase of Pine Bluff, Ark., and amateurs Sam Love Jr., of Shreveport, La., and Teddy Weiss of New Orleans—tied for the opening round lead Thursday, shooting 6-under-par 65.

The 6,016-yard Great Southern Country Club's par 71 course took a real beating in the first round with 51 golfers in the 169-man field matching regulation figures or better.

When to Fish or Hunt
SOLUNAR TABLES
by John Alden Knight

The schedule of Solunar Periods as printed below has been taken from John Alden Knight's Solunar Tables. Plan your days so that you will be fishing in good territory these times if you wish to find the best sport that each day has to offer.

TODAY

A.M.		P.M.	
Minor	Major	Minor	Major
7:00	12:50	7:30	1:15

TOMORROW

Minor	Major	Minor	Major
7:50	1:40	8:20	2:05

NEWLY OPEN
S & S BAIT STAND
1502 DeSiard, Monroe
OSCAR "RED" STANLEY
Invites his many friends to come by, or phone
FA 5-7941

JERRY GODWIN, a Northeast Louisiana State College sophomore from Shreveport, will be the starting pitcher for the Indian's opening game today against Louisiana State University in Baton Rouge. Godwin wound up with a 3-3 record last season and struck out 16 men in the final game last year against Southwestern University.

NBA PLAYOFFS

Pistons Plaster Lakers, 124-113

DETROIT (AP) — The Detroit Pistons stayed alive in the Western Division playoffs of the National Basketball Association by whipping the Los Angeles Lakers 124-113 Friday night.

The victory, Detroit's first in the best-of-5 series after two losses to the Lakers at Los Angeles, forced a fourth meeting between the teams here Saturday afternoon.

Bob Ferry and George Lee sparked the second period explosion which brought the Pistons from a 25-24 deficit after the first quarter to a 66-50 advantage at halftime. During the uprising, Lee tossed in 17 points and Ferry contributed 14.

The Pistons continued to fatten their lead in the third period, with Walter Dukes and Bailey Howell providing the scoring fire. The Piston margin was as high as 25 points at times.

A switch in defensive assignments in which Dukes was assigned to guard Laker star Elgin Baylor helped tremendously in the Piston's romp. Baylor, who had averaged 44.5 points in the two games on the Coast, was held to 26.

Baylor made 16 in the first half, 8 in the third period and 2 at the start of the fourth quarter before he was removed.

The Pistons had seven players in double figures, led by Ferry with 30 and Lee with 23. Frank Selvy with 22 took runner-up honors for the losers.

Lemon Signs

ORLANDO, Fla. (AP)—Slugger Jim Lemon, a 17-day holdout, reluctantly signed his 1961 contract with the Minnesota Twins Friday for a reported $32,000.

Lemon, a rangy, right-handed left fielder fed the Washington Senators last year with 38 home runs and 100 runs batted in. Earlier, he said he would ask for $1,000 for every home run he hit.

Lopes Confident Despite Big Odds Favoring Elorde

MANILA (AP)—California boxer rancher Joey Lopes is calm and confident despite tremendous odds favoring Flash Elorde, the world junior lightweight champion, in their title fight Sunday.

The 30-year-old Sacramento Portuguese-American, who acts as his own manager, isn't bothering with details such as officiating. Neither is his adviser, John Sylvester.

"When you have a good fighter, you don't worry about referees. His fists will decide the outcome of the fight," Sylvester said Friday.

The referee and two judges, to be designated by the Philippine Boxing Commission at ringside before the fight starts, will all be Filipinos. They will score the 15-round but under the 5-point system.

From 5,000 to 50,000 hero-worshiping Filipino fans are expected to turn out at the 50,000-seat outdoor stadium. Few, if any, are giving the challenger a chance against the 26-year-old Elorde.

Current odds are 2-1 for Florde with hardly any takers.

Exhibition Baseball

SCOTTSDALE, Ariz. (AP) — Rookie left fielder Carl Yastrzemski connected for four hits in five trips Friday to spark the Boston Red Sox to a 10-5 victory over the Los Angeles Angels.

Yastrzemski, 20-year-old heir to Ted Williams' left field job, pounded a triple, double and two singles and knocked in a run as the Red Sox won their fourth game in six starts in Cactus League competition.

The former Notre Dame star now has eight base hits in the last four games and six in this last two starts. His four hits came at the expense of three different Los Angeles hurlers.

Gary Geiger hit a home run and a single and knocked in a pair of runs.

Pitchers Ted Wills, Don Schwall and Earl Wilson combined with three-inning appearances to check the slugging Los Angeles club on eight hits.

CUBS—GIANTS

MESA, Ariz. (AP) — Catcher Sammy Taylor's first and second spring hits, a pair of home runs, Friday gave the Chicago Cubs a 9-8 exhibition victory over the San Francisco Giants.

Taylor had been hitless during his previous eight times at bat. He used his first homer, good for two runs, to touch off the Cubs' four-run seventh inning. Sammy's swat cleared the right-center-field fence to score Ron Santo.

Then losing pitcher Jack Sanford issued four straight walks and a balk to give the Cubs two more runs.

Taylor's second home run, a line shot over the right field scoreboard, climaxed Chicago's uphill fight for its fourth victory in six spring games.

Jim McKnight had survived on Don Blasingame's second error to set the stage for Taylor's tie-breaker. The Giants scored all eight of their runs on 11 hits off starter Bob Anderson during the first five innings. Thereafter Dick Drott and Mel Wright, working two innings apiece, silenced the Giants on one hit.

CARDS—TWINS

ORLANDO, Fla. (AP)—The St. Louis Cardinals bombed lefty Jack Kralick for seven runs in the sixth inning Friday and beat the Minnesota Twins 7-2 in their Grapefruit League exhibition.

A three-run double by rookie shortstop Gerry Buchek and Julian Javier's two-run homer bannered the big inning. All seven runs scored with two out.

Right-hander Larry Jackson, the first Cardinal pitcher to go five innings, gained the victory.

Camilo Pascual blanked the Cards over the first three innings and Ray Moore did the same the last three.

The Twins reached Jackson for a first inning run when Zorro Versalles singled, stole second and rode home on Lamar Jacobs' single.

CHISOX—YANKS

ST. PETERSBURG, Fla. (AP)—Two errors by New York Yankee shortstop Tony Kubek in the 11th inning donated four unearned runs and a 5-2 victory to the Chicago White Sox Friday.

Early Wynn, 41-year-old right-hander, blanked the Bombers over four innings and now has pitched eight scoreless innings. Lefty Bill Pierce allowed a run in the sixth, first of three frames he worked. The Yanks were stopped by rookies Alan Brice and Jake Striker the rest of the way.

Ted Wieand, 27-year-old aspirant for a relief job, was the loser. He inherited a 1-1 tie in the ninth after Whitey Ford and Danny McDevitt had shared eight innings. Ford gave up the run in the fourth on a double by Jim Landis and a single by rookie catcher Bob Roselli.

Kubek let Al Smith's leadoff roller go through him as the final inning began. Then Kuben threw wide to first on a ground ball by Landis. A walk to Roselli filled the bases and rookie Stan Johnson pinch-singled home two runs. Nellie Fox doubled for the other two.

BRAVES—PIRATES

FORT MYERS, Fla. (AP)—The Pittsburgh Pirates and the Milwaukee Braves pounded out a total of 36 hits in their exhibition game Friday and the Pirates won the slugfest 14-10.

The Braves outhit the Pirates 20-16. Andre Rodgers had four safeties for the Braves. Dick Groat hit safely four times and drove in five Pirate runs. His teammate, Bob Clemente, drove in four markers.

Groat and Joe Christopher homered for Pittsburgh. Eddie Mathews and Frank Folling hit round-trippers for Milwaukee.

The Pirate starting pitcher, George Witt, gave up 10 hits and five earned runs in his four-inning stint but received credit for the victory. Larry Maxie, the second of four Brave hurlers, was charged with the loss.

REDS—PHILS

CLEARWATER, Fla. (AP) — Jim Woods rapped a two-run homer in the seventh inning Friday giving Philadelphia a 5-3 exhibition game victory over Cincinnati's Reds.

Jack Baldschun, one-time Cincinnati farm team player, shut out the Reds for the last five innings and took the victory.

Veteran outfielder Wally Post knocked in all three Cincinnati runs with a single in the first inning and a two-run home run in the fifth.

Young Jay Hook gave up only three hits in the last four innings, but one was Woods' deciding homer.

A walk and a single set up the Phils' first run in the third inning, driven in by John Callison's single. Tony Carry followed with a two-run single.

TIGERS—DODGERS

LAKELAND, Fla. (AP) — Los Angles pitchers issued nine walks, hit a batter and Dodger fielders committed three errors Friday, helping the Detroit Tigers to an 11-6 exhibition victory.

Catcher Dick Brown's inside-the-park home run off rookie southpaw Rick Warren in the eighth inning broke a 6-6 tie and opened a five-run scoring splurge. Warren walked Jake Wood and hit Billy Bruton with a pitch and four straight singles brought home the other runs.

Johnny Podres pitched three runless innings for the Dodgers before the Tigers, winners in six of their seven spring games, took advantage of the sloppy play.

EXHIBITION BASEBALL
By The Associated Press
SATURDAY'S GAMES

Philadelphia vs. St. Louis at St. Petersburg
Cincinnati vs. Milwaukee at Bradenton
Pittsburgh vs. Minnesota at Orlando
Los Angeles (N) vs. Kansas City at West Palm Beach
San Francisco vs. Cleveland at Tucson
Chicago (N) vs. Boston at San Diego (night)
Chicago (N) "B" vs. Los Angeles (A) at Mesa
New York vs. Baltimore at Miami (night)
Chicago (A) vs. Detroit at Lakeland
Detroit vs. Washington at Pompano Beach

EXHIBITION BASEBALL
FRIDAY'S RESULTS

St. Louis 7, Minnesota 2
Philadelphia 5, Cincinnati 3
Chicago (A) 5, New York 2
Detroit 11, Los Angeles (N) 6
Pittsburgh 14, Milwaukee 10

Tigers Barely Win In NAIA Cage Tourney

KANSAS CITY, Mo. (UPI) — Grambling (La.) edged top seeded Westminster (Pa.) in a tight ball control game, 45-44, Friday night, to the finals of the NAIA basketball tournament.

Northern Michigan met Georgetown of Kentucky in the other semi-final.

Grambling, seeded 13th in the tournament, fought off a determined stall game by Westminster, and led at only four brief periods in the game — including the final one that counted.

Rex Tippett, a 6-fot-4 senior, pushed up a 15-foot jumper with 2:03 left to give Grambling its winning point. Westminster stalled thee last two minutes, hoping for one final shot. The losers' Ron Galbreath tried the shot — an off-ballance jumper with eight seconds left — butit feel short and Grambling got the rebound.

Willis Reed, a 6-foot-9 Grambling giants among the smaller Westminster players, led scoring with 20 points, with Charles Hardnett adding 13. Galbraith got 17 points for Westminster with Lou Skurcenski adding eight.

Westminster hit the first twelve shots it took from the field and ended with a sizzling 74.1 per cent. Grambling hit 20 of 35 for 57.1. Rebounding was almost even, 13-12 in Grambling's favor.

Westminste led all but a few seconds in the first half, and held a 28-25 intermission lead. Grambling took a brief 30-29 lead and then a 42-40 lead, their only other advantage of the game before Tippett's one-hander salted it away.

Princeton Out Of Running In NCAA Tourney

By KEN ALYTA

CHARLOTTE, N.C. (AP) — St. Joseph's, Pa., never behind but closely pursued most of the way, finally caged Princeton's pesky Tigers 72-67 Friday night in the opening game of the NCAA Eastern Regional basketball tournament semifinals.

St. Bonaventure and Wake Forest met in the second game to determine St. Joseph's opponent Saturday night in the battle for a place in next week's concluding play at Kansas City.

PREMIUM GAS
Friday & Saturday
29.9c
National Gas Co., Inc.
1001 South 2nd Monroe

Boat Show Special!
Family Boating Rig
New 14 ft. Deluxe Fiberglass Runabout

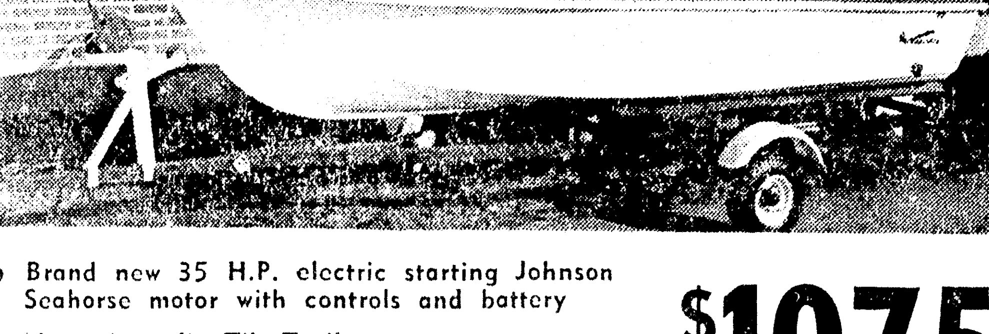

- Brand new 35 H.P. electric starting Johnson Seahorse motor with controls and battery
- New Magnolia Tilt Trailer

Regular $1585
$1075
10% DOWN - EASY MONTHLY PAYMENTS
HOWARD GRIFFIN
700 So. Grand FA 2-2604

Boating Season's almost here!

c'mon in and visit our
ALL-FAMILY BOAT SHOW
MARCH 10 thru 19

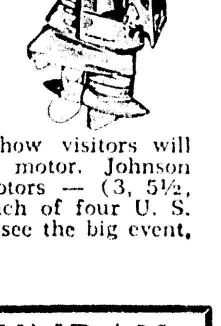

SEE THE THRILLING 1961 BOATS, MOTORS, AND ACCESSORIES...
WIN one of 24 Johnson Sea-Horses
given away nationally

Twenty-four lucky All-Family Boat Show visitors will win a brand new Johnson Sea-Horse motor. Johnson is giving away a complete line of motors — (3, 5½, 10, 18, 40, and 75 hp. models) in each of four U. S. sales regions. Just visit our showroom, see the big event, register and you're eligible.

C'MON IN ... BRING THE FAMILY!

SATURDAY and SUNDAY
FREE ... Green Bros. Chocolate Milk
FREE ... Balloons for the Kids
FREE ... Thrill rides in the sensational Catamaran

SUNDAY ... 1 to 6 PM
Music by popular Dixieland All-Stars
Boat Parade on the Ouachita River 3 PM
HOWARD GRIFFIN
700 SO. GRAND

BUCKEYES BY ONE POINT

Ohio State, Kentucky Win In NCAA Cage Tourney

By BILL HUDSON

LOUISVILLE, Ky. (AP) — John Havlicek turned from goat to hero in less than a minute, scoring the winning basket with six seconds left as national champion Ohio State edged Louisville 56-55 Friday night in the NCAA Mid-East Regional basketball tournament semifinals.

The Buckeyes will meet Kentucky, which whipped Morehead 71-64 in the second game of the doubleheader, Saturday night in the regional final.

Louisville used a superb defense to hold All-America Jerry Lucas to nine points, the lowest in his fabulous career at Ohio State. The 6-foot-8 All-America hauled in 18 rebounds but was charged with nine floor errors.

Kentucky had to fight off Morehead's cinderella kids from the Ohio Valley Conference in the closing minutes to pull the game out of the fire. Much of the Wildcats' trouble was of their own making as they successfully penetrated Morehead's zone defense only to miss numerous short shots.

The twinbill drew a crowd of 18,833, tops for an NCAA tournament at Louisville.

The Buckeyes were in trouble most of the way and with the score tied 54-54 with 1:00 to go it looked like Havlicek might be the goat.

Trying to fake his guard out of position, he was called for steps, giving Louisville possession. But 13 seconds later, Louisville's John Turner threw a bad pass. Havlicek recovered, and hit the clinching basket with 18 seconds to go.

Turner had a chance to tie it with one second left when he was fouled. He hit his first free throw but missed the second on a one-and-one bonus situation.

Louisville used its scrap and hustle and exceedingly fine defense against All-America Jerry Lucas to give the Buckeyes all they could handle, and several times in the last half were ahead by as much as five points.

The last big advantage came at 54-49 with 2:47 remaining. But Havlicek hit a goal and Larry Seigfried stole the ball to score on a three-point play and it was deadlocked 54-54 to set up the final fireworks.

Louisville used 6-foot-11 Fred Sawyer to guard Lucas with assistance from Turner and 6-foot-8 Bud Olsen. This maneuver kept the Bucks from getting the ball to their fine pivotman and he wound up with only two goals—both in the first half.

But the fine defensive job on Lucas also was a calculated risk because it left corner man Richie Hoyt and his replacement, Robert Knight, open for good shots and between them they drilled in five vital baskets.

The Bucks outshot Louisville 42.3 per cent to 31.7 per cent and despite spotting some height advantage in the front line did a good job in rebounding.

MIDWEST NCAA

Bearcats, Kansas State Take Wins

LAWRENCE, Kan. (AP)—Kansas State double-teamed Houston with its "nine equal men" for a 75-64 victory Friday night after Cincinnati's Bearcats ran their winning streak to 19 in beating outclassed Texas Tech 78-55 in the semifinals of the NCAA Midwest Regional basketball tournament.

Cincinnati, the nation's second-ranked team, will play fourth ranked Kansas State Saturday night at the University of Kansas' Allen Field House for the right to compete in the national finals at Kansas City March 24-25.

The Bearcats, bold, big and better in every way than Texas Tech, will be seeking their third regional title.

K-State Coach Tex Winter won his fourth Big Eight Conference championship in the last five years with what he called "nine players about equal in ability who have shown me that they can do a good job, any combination of them at just about any time."

He proved it here, shuttling his men in and out constantly after making a wholesale "platoon" move in the early going when the Wildcat starters couldn't seem to click.

The second unit, with Mike Wroblewski flipping in 16 points, changed a 14-8 Houston lead to a 16-14 K-State advantage — and seemed to ignite the whole team.

Another eight-point binge took the Wildcats to a 33-29 halftime lead, the waves of K-State substitutions continued, and everybody had a hand in the victory.

Houston never was able to play its regular game after 6-foot-6 Ted Luckenbill, top scorer with an 18-point average, picked up three fouls in the first 8½ minutes. The big pivot man spent the rest of the first half on the bench, and came back just long enough after intermission to pick up his fourth and fifth personals with 12:40 remaining.

SFA Wins In Lake Charles Golf Tourney

LAKE CHARLES, La. (AP) — Stephen F. Austin of Texas won the Lake Charles Invitational Intercollegiate golf tournament Friday two strokes over Lamar Tech.

The Austin quartet, which led after the end of play Thursday, toured the 45 holes in 745 strokes to Lamar's 747.

Play ended at the end of 45 holes because of tornado warnings in the area and high winds. The two-day tourney started Thursday.

McNeese finished third with 767; Mississippi Southern was fourth at 771, and Spring Hill fifth at 806.

Then came Southwestern Louisiana with 810, Northeast Louisiana 819, Northwestern State 829, Centenary and Nicholls State at 830, and East Texas State at 834.

Doug Farr, a McNeese junior from Alexandria, was the individual leader with a low score of 176. He fired a 70 on the par 72 Lake Charles Country Club course the first day and a 37 for an extra nine holes. He had a 69 Friday.

Austin's team shot as follows: Les Howard 178, Travis Sharpe 186, Ray Brwer 188, and Mal Still 193.

Runnerup Lamar Tech's team scored as follows: Chuck Palmer 185, Bill Lively 186, James Wright 187, Alvin Odom 189.

Finals Slated In Block Cage Tourney Today

BLOCK, La. (Special) — Three games were played in the Block Independent tournament last night.

U. B. Carpenters of Jena downed KFNV Radio All-Stars, 99-75, with Sheffield hitting 33 for the winners and McConathy sinking 26 for the losers.

Weber Ford of Ferriday blasted St. Joseph Bank by 109-40. Davies hit 32 points and Graves got 23 for the winners and Wood scored 10 for the losers.

Don Fortenberry scored 24 points to lead Southland Oilers of Vidalia over Three Rivers Gin, 82-72. Bob Fortenberry scored 13 points for the losers.

Today's games are LSU Rebel Raiders vs. Babin Motors at 10:30, Delcore Esso of Grayson vs. U. B. Carpenters of Jena at 12:00, Southland Oilers of Vidalia vs. Weber Ford of Ferriday at 1:30, and the winner of game one vs. the winner of game two at 3 o'clock.

Consolation is set for 7:15, with the final game slated for 8:30.

When to Fish or Hunt
SOLUNAR TABLES
by John Alden Knight

The schedule of Solunar Periods as printed below has been taken from John Alden Knight's Solunar Tables. Plan your days so that you will be fishing in good territory these times if you wish to find the best sport that each day has to offer.

	A.M.		P.M.	
	Minor	Major	Minor	Major
TODAY	7:00	12:50	7:30	1:15
TOMORROW	7:50	1:40	8:20	2:05

Bonnies Get 78-73 Surprise From Deacons

CHARLOTTE, N.C. (AP)—Wake Forest's dashing Deacons fashioned another basketball upset Friday night, beating St. Bonaventure's third-ranked Bonnies 78-73 to join St. Joseph's, Pa., in the final of the NCAA Eastern Regional tournament.

St. Joseph's survived a late Princeton scare in the first game of the doubleheader to win 72-67 and qualify for a shot at a place in next week's national semifinals at Kansas City.

Wake Forest, showing the same drive and desire that carried it to the Atlantic Coast Conference title and a surprise victory over St. John's in its opening NCAA three nights earlier, nursed the lead through the final furious 15 minutes.

The overflow Coliseum record crowd of 12,000 accompanied the scorching battle with a steady roar as it cheered on the efforts of the underdog home state entry.

St. Bonaventure held a five-point lead early in the second half, but Wake Forest shot ahead 49-48 with 15 minutes left and protected its margin in the face of the Bonnies' strong stretch challenge.

Big Len Chappell, the Deacons' 6-foot-8, 240-pound junior, led his mates with 24 points and was his usual efficient self under the boards. The big scorer, however, with 29 points was Tom Stith, the Bonnies' All-America ace.

BIG LEAGUE EXHIBITIONS

Exhibition Baseball Standings
By The Associatde Press

NATIONAL LEAGUE

	Won	Lost	Pct.	Behind
Pittsburgh	7	1	.875	—
Philadelphia	4	2	.667	2
Milwaukee	4	3	.571	2½
Chicago	4	4	.500	3
St. Louis	3	3	.500	3
San Francisco	3	4	.429	3½
Los Angeles	2	4	.333	4
Cincinnati	1	6	.143	5½

AMERICAN LEAGUE

	Won	Lost	Pct.	Behind
Detroit	6	1	.857	—
Chicago	5	2	.714	1
Washington	4	2	.667	1½
Boston	4	2	.667	1½
Kansas City	5	3	.625	1½
Cleveland	3	2	.600	2
Los Angeles	2	4	.333	3½
Minnesota	2	5	.286	4
New York	1	6	.143	5
Baltimore	0	6	.000	5½

Knee Surgery

SAN FRANCISCO (AP)—Bobby Waters, sub quarterback for the San Francisco 49ers of the National Football League, will undergo a knee operation Saturday at Franklin Hospital.

NEWLY OPEN
S & S BAIT STAND
1502 DeSiard, Monroe
OSCAR "RED" STANLEY
Invites his many friends
to come by, or phone
FA 5-7941

Pascual Sees 20 Victories As Possibility

By ED WILKS

ORLANDO, Fla. (AP)—Camilo Pascual, the ace of the Minnesota Twins' pitching staff, doesn't care to make any predictions, but he thinks that 20 victories are possible.

"But right now," said the Cuban right-hander, "I just want to feel good all season. I don't mean throw hard. There are some days when you do not feel that good. But just so there are no injuries."

It was a shoulder injury in late May, when he had a 5-3 record and had won four in a row, that sent Pascual skidding from a 17-10 record in 1959, to a 12-8 season last year. Ironically, the injury resulted from a protective action by a teammate, who grabbed Pascual by the right arm in pulling him out of a scrap with Pete Runnels of the Boston Red Sox.

"I pitch inside to Runnels," said Pascual. "I pitch high in here," he added, darting his hand across his chin, "and he fall back. But he didn't say nothing. Then when I strike him out, he say something. I say something back to him and then it start.

"Somebody grab my arm and pull it back. I am out two weeks. Then I come back and pitch pretty good, but I stay out of the All-Star Game. But later I beat the Yankees in New York, then I beat them again and I pitch in relief against the Yankees two days later and I hurt my arm. I wasn't ready in the bullpen."

Second Round Of Gulf Coast Golf Postponed

GULFPORT, Miss. (AP) — An early morning thunderstorm and an all-day downpour washed out the second round of the $5,000 Gulf Coast Invitational golf tournament Friday and forced a revision of the four-day sechedule.

Tournament officials postponed play when the heavy rains continued as the second round was about to begin.

After Saturday's 18 holes, the final 26 holes will be held Sunday with the field trimmed to the low 60 scorers and ties.

Defending champion Buster Cupit of Fort Smith, Ark., and three others—Gene Frase of Pine Bluff, Ark., and amateurs Sam Love Jr., of Shreveport, La., and Teddy Weiss of New Orleans—tied for the opening round lead Thursday, shooting 6-under-par 65.

The 6,016-yard Great Southern Country Club's par 71 course took a real beating in the first round with 51 golfers in the 169-man field matching regulation figures or better.

JERRY GODWIN, a Northeast Louisiana State College sophomore from Shreveport, will be starting pitcher for the Indian's opening game today against Louisiana State University in Baton Rouge. Godwin wound up with a 3-3 record last season and struck out 16 men in the final game last year against Southwestern University.

NBA PLAYOFFS

Pistons Plaster Lakers, 124-113

DETROIT (AP) — The Detroit Pistons stayed alive in the Western Division playoffs of the National Basketball Association by whipping the Los Angeles Lakers 124-113 Friday night.

The victory, Detroit's first in the best-of-5 series after two losses to the Lakers at Los Angeles, forced a fourth meeting between the teams here Saturday afternoon.

Bob Ferry and George Lee sparked the second period explosion which brought the Pistons from a 25-24 deficit after the first quarter to a 66-50 advantage at halftime. During the uprising, Lee tossed in 17 points and Ferry contributed 14.

The Pistons continued to fatten their lead in the third period, with Walter Dukes and Bailey Howell providing the scoring fire. The Piston margin was as high as 25 points at times.

A switch in defensive assignments in which Dukes was assigned to guard Laker star Elgin Baylor helped tremendously in the Piston's romp. Baylor, who had averaged 44.5 points in the two games on the Coast, was held to 26.

Baylor made 16 in the first half, 3 in the third period and 2 at the start of the fourth quarter before he was removed.

The Pistons had seven players in double figures, led by Ferry with 30 and Lee with 23. Frank Selvy with 22 took runner-up honors for the losers.

Lemon Signs

ORLANDO, Fla. (AP)—Slugger Jim Lemon, a 17-day holdout, reluctantly signed his 1961 contract with the Minnesota Twins Friday for a reported $32,000.

Lemon, a rangy, right-handed left fielder fed the Washington Senators last year with 38 home runs and 100 runs batted in. Earlier, he said he would ask for $1,000 for every home run he hit.

Lopes Confident Despite Big Odds Favoring Elorde

MANILA (AP)—California boxer rancher Joey Lopes is calm and confident despite tremendous odds favoring Flash Elorde, the world junior lightweight champion, in their title fight Sunday.

The 30-year-old Sacramento Portuguese-American, who acts as his own manager, isn't bothering with details such as officiating. Neither is his adviser, John Sylvester.

"When you have a good fighter, you don't worry about referees. His fists will decide the outcome of the fight," Sylvester said Friday.

The referee and two judges, to be designated by the Philippine Boxing Commission at ringside before the fight starts, will all be Filipinos. They will score the 15-round but under the 5-point system.

From 5,000 to 50,000 hero-worshiping Filipino fans are expected to turn out at the 50,000-seat outdoor stadium. Few, if any, are giving the challenger a chance against the 26-year-old Elorde.

Current odds are 2-1 for Florde with hardly any takers.

Exhibition Baseball

SCOTTSDALE, Ariz. (AP) — Rookie left fielder Carl Yastrzemski connected for four hits in five trips Friday to spark the Boston Red Sox to a 10-5 victory over the Los Angeles Angels.

Yastrzemski, 20-year-old heir to Ted Williams' left field job, pounded out a triple, double and two singles and knocked in a run as the Red Sox won their fourth game in six starts in Cactus League competition.

The former Notre Dame star now has eight base hits in the last four games and six in the last two starts. His four hits came at the expense of three different Los Angeles hurlers.

Gary Geiger hit a home run and a single and knocked in a pair of runs.

Pitchers Ted Wills, Don Schwall and Earl Wilson combined with three-inning appearances to check the slugging Los Angeles club on eight hits.

CUBS—GIANTS

MESA, Ariz. (AP) — Catcher Sammy Taylor's first and second spring hits, a pair of home runs, Friday gave the Chicago Cubs a 9-8 exhibition victory over the San Francisco Giants.

Taylor had been hitless during his previous eight times at bat. He used his first homer, good for two runs, to touch off the Cubs' four-run seventh inning. Sammy's swat cleared the right-center-field fence to score Ron Santo.

Then losing pitcher Jack Sanford issued four straight walks and a balk to give the Cubs two more runs.

Taylor's second home run, a line shot over the right field scoreboard, climaxed Chicago's uphill fight for its fourth victory in six spring games.

Jim McKnight had survived on Don Blasingame's second error to set the stage for Taylor's tie-breaker. The Giants scored all eight of their runs on 11 hits off starter Bob Anderson during the first five innings. Thereafter Dick Drott and Mel Wright, working two innings apiece, silenced the Giants on one hit.

CARDS—TWINS

ORLANDO, Fla. (AP)—The St. Louis Cardinals bombed lefty Jack Kralick for seven runs in the sixth inning Friday and beat the Minnesota Twins 7-2 in their Grapefruit League exhibition.

A three-run double by rookie shortstop Gerry Buchek and Julian Javier's two-run homer bannered the big inning. All seven runs scored with two out.

Right-hander Larry Jackson, the first Cardinal pitcher to go five innings, gained the victory.

Camilo Pascual blanked the Cards over the first three innings and Ray Moore did the same the last three.

The Twins reached Jackson for a first inning run when Zorro Versalles singled, stole second and rode home on Lamar Jacobs' single.

CHISOX—YANKS

ST. PETERSBURG, Fla. (AP)—Two errors by New York Yankee shortstop Tony Kubek in the 11th inning donated four unearned runs and a 5-2 victory to the Chicago White Sox Friday.

Early Wynn, 41-year-old right-hander, blanked the Bombers over four innings and two others have pitched eight scoreless innings. Lefty Bill Pierce allowed a run in the sixth, first of three frames he worked.

The Yanks were stopped by rookies Alan Brice and Jake Striker the rest of the way.

Ted Wieand, 27-year-old aspirant for a relief job, was the loser. He inherited a 1-1 tie in the ninth after Whitey Ford and Danny McDevitt had shared eight innings. Ford gave up the run in the fourth on a double by Jim Landis and a single by rookie catcher Bob Roselli.

Kubek let Al Smith's leadoff roller go through him as the final inning began. Then Kuben threw wide to first on a ground ball by Landis. A walk to Roselli filled the bases and rookie Stan Johnson pinch-singled home two runs. Nellie Fox doubled for the other two.

BRAVES—PIRATES

FORT MYERS, Fla. (AP)—The Pittsburgh Pirates and the Milwaukee Braves pounded out a total of 36 hits in their exhibition game Friday and the Pirates won the slugfest 14-10.

The Braves outhit the Pirates 20-16. Andre Rodgers had four safeties for the Braves. Dick Groat hit safely four times and drove in five Pirate runs. His teammate, Bob Clemente, drove in four markers.

Groat and Joe Christopher homered for Pittsburgh. Eddie Mathews and Frank Folling hit round-trippers for Milwaukee.

The Pirate starting pitcher, George Witt, gave up 10 hits and five earned runs in his four-inning stint but received credit for the victory. Larry Maxie, the second of four Brave hurlers, was charged with the loss.

REDS—PHILS

CLEARWATER, Fla. (AP) — Jim Woods rapped a two-run homer in the seventh inning Friday giving Philadelphia a 5-3 exhibition game victory over Cincinnati's Reds.

Jack Baldschun, one-time Cincinnati farm team player, shut out the Reds for the last five innings and picked up the victory.

Veteran outfielder Wally Post knocked in all three Cincinnati runs with a single in the first inning and a two-run home run in the fifth.

Young Jay Hook gave up only three hits in the last four innings, but one was Woods' deciding homer.

A walk and a single set up the Phils' first run in the third inning, driven in by John Callison's single. Tony Curry followed with a two-run single.

TIGERS—DODGERS

LAKELAND, Fla. (AP) — Los Angeles pitchers issued nine walks, hit a batter and Dodger fielders committed three errors Friday, helping the Detroit Tigers to an 11-6 exhibition victory.

Catcher Dick Brown's inside-the-park home run off rookie southpaw Rick Warren in the eighth inning broke a 6-6 tie and opened a five-run scoring splurge. Warren walked Jake Wood and hit Billy Bruton with a pitch and four straight singles brought home the other runs.

Johnny Podres pitched three runless innings for the Dodgers before the Tigers, winners in six of their seven spring games, took advantage of the sloppy play.

EXHIBITION BASEBALL
By The Associated Press
SATURDAY'S GAMES

Philadelphia vs. St. Louis at St. Petersburg
Cincinnati vs. Milwaukee at Bradenton
Pittsburgh vs. Minnesota at Orlando
Los Angeles (N) vs. Kansas City at West Palm Beach
San Francisco vs. Cleveland at Tucson
Chicago (N) vs. Boston at San Diego (night)
Chicago (N) "B" vs. Los Angeles (A) at Mesa
New York vs. Baltimore at Miami (night)
Chicago (A) vs. Detroit at Lakeland
Detroit vs. Washington at Pompano Beach

EXHIBITION BASEBALL
FRIDAY'S RESULTS

St. Louis 7, Minnesota 2
Philadelphia 5, Cincinnati 3
Chicago (A) 5, New York 2
Detroit 11, Los Angeles (N) 6
Pittsburgh 14, Milwaukee 10

Tigers Barely Win In NAIA Cage Tourney

KANSAS CITY, Mo. (UPI) — Grambling (La.) edged top-seeded Westminster (Pa.) in a tight ball control game, 45-44, Friday night, to the finals of the NAIA basketball tournament.

Northern Michigan met Georgetown of Kentucky in the other semi-final.

Grambling, seeded 13th in the tournament, fought off a determined stall game by Westminster, and led at only four brief periods in the game — including the final one that counted.

Rex Tippett, a 6-fot-4 senior, pushed up a 15-foot jumper with 2:03 left to give Grambling its winning point. Westminster stalled thee last two minutes, hoping for one final shot. The losers' Ron Galbreath tried the shot — an off-ballance jumper with eight seconds left — butit feel short and Grambling got the rebound.

Willis Reed, a 6-foot-9 Grambling giants among the smaller Westminster players, led scoring with 20 points, with Charles Hardnett adding 13. Galbraith got 17 points for Westminster with Lou Skurcenski adding eight.

Westminster hit the first twelve shots it took from the field and ended with a sizzling 74.1 per cent. Grambling hit 20 of 35 for 57.1. Rebounding was almost even, 13-12 in Grambling's favor.

Westminste led all but a few seconds in the first half, and held a 28-25 intermission lead. Grambling took a brief 30-29 lead and then a 42-40 lead, their only other advantage before Tippett's one - hander salted it away.

Princeton Out Of Running In NCAA Tourney

By KEN ALYTA

CHARLOTTE, N.C. (AP) — St. Joseph's, Pa., never behind but closely pursued most of the way, finally caged Princeton's pesky Tigers 72-67 Friday night in the opening game of the NCAA Eastern Regional basketball tournament semifinals.

St. Bonaventure and Wake Forest met in the second game to determine St. Joseph's opponent Saturday night in the battle for a place in next week's concluding play at Kansas City.

PREMIUM GAS
Friday & Saturday
29⁹c
National Gas Co., Inc.
1001 South 2nd Monroe

c'mon in and visit our
ALL-FAMILY
BOAT SHOW
MARCH 10 thru 19

SEE THE THRILLING
1961 BOATS, MOTORS,
AND ACCESSORIES...

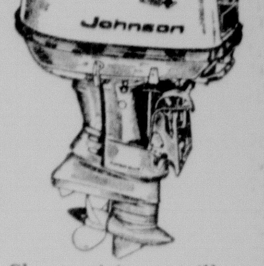

WIN one of 24
Johnson Sea-Horses
given away nationally

Twenty-four lucky All-Family Boat Show visitors will win a brand new Johnson Sea-Horse motor. Johnson is giving away a complete line of motors — (3, 5½, 10, 18, 40, and 75 hp. models) in each of four U. S. sales regions. Just visit our showroom, see the big event, register and you're eligible.

C'MON IN... BRING THE FAMILY!

SATURDAY and SUNDAY
FREE... Green Bros. Chocolate Milk
FREE... Balloons for the Kids
FREE... Thrill rides in the sensational Catamaran

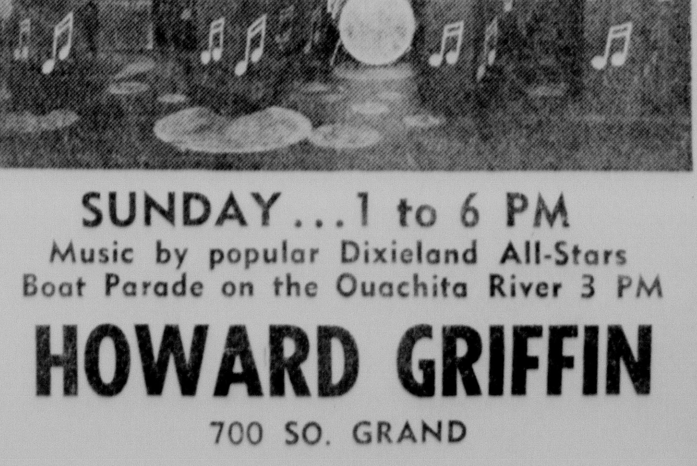

SUNDAY... 1 to 6 PM
Music by popular Dixieland All-Stars
Boat Parade on the Ouachita River 3 PM
HOWARD GRIFFIN
700 SO. GRAND

Boat Show Special!
Family Boating Rig
New 14 ft. Deluxe Fiberglass Runabout

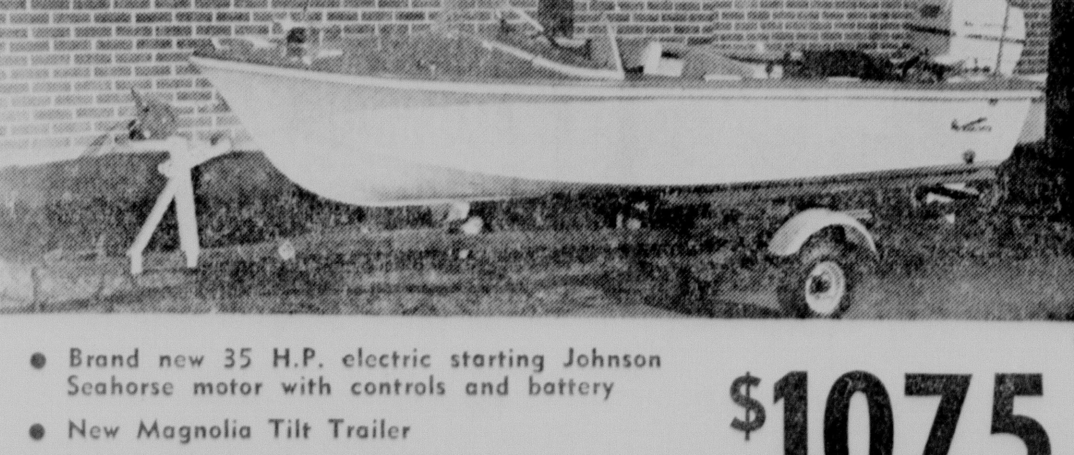

• Brand new 35 H.P. electric starting Johnson Seahorse motor with controls and battery
• New Magnolia Tilt Trailer

Regular $1585

$1075

10% DOWN — EASY MONTHLY PAYMENTS
HOWARD GRIFFIN
700 So. Grand FA 2-2604

You Will Always Find Plenty of Free
Convenient Parking Space on Our
Huge Storeside Parking Lot

EXCLUSIVE!

PREMIER SHOWING at

DIXIE BEDDING & FURNITURE CO.

CORNER WASHINGTON - NINTH STS.

Fashionable new grouping in NYLON and FOAM

for Enduring Quality

STERLING DESIGNS

KROEHLER

THE *Auburn* GROUP

SOFA & CHAIR

$268

Here's your chance to choose the newest, most stunning sofa in town! Pick a long, luxurious Sterling Design like this, and we'll custom tailor it with matching chair in your favorite fabric and color. Beautiful cathedral motif highlights new deep foam backs . . . with thick puffs of foam heavily layered over sturdy spring construction to insure inviting cradle-soft comfort and lasting good looks! Hurry in for yours now!

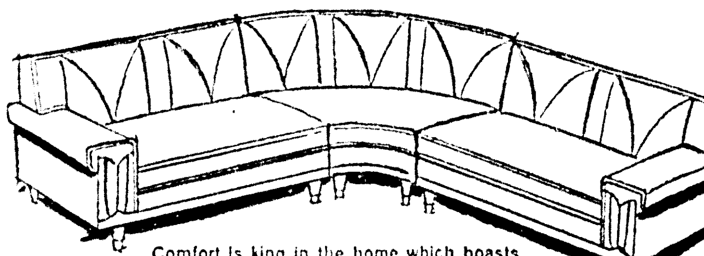

Comfort is king in the home which boasts this handsome sectional . . . so ideal for corners, conversations and tele-viewing!

Comparison Proves Its Dixie For The Best Values!

● Charge ● Budget ● Layaway

FINEST QUALITY FURNITURE TO GIVE THE - - -

NEW LOOK for HOME in 1961

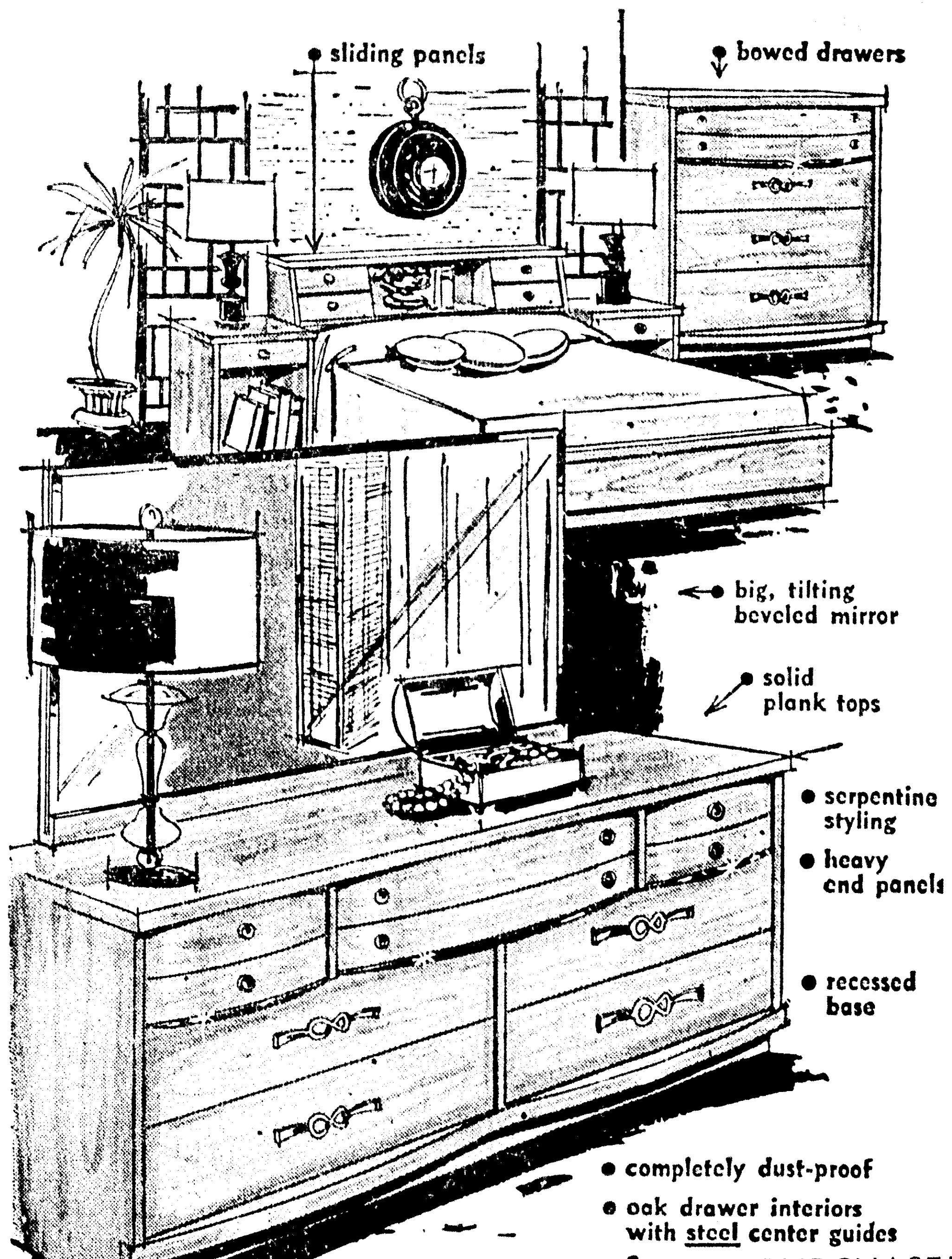

SPECIAL CARLOAD PURCHASE!

BEDROOM BARGAIN!

Did you ever expect to see a massive bedroom group like this for so little? This is quality built—the pieces are all of heavy, 5-ply veneers, the same thickness is used for vibration-free hi-fi cabinets . . . drawers are suspended at three points on steel guides—they won't stick . . . finish is rubbed and polished to a soft gleam and accented with original-design pulls.

triple dresser and bookcase bed

$129

SOLID

PILGRIM *Maple*

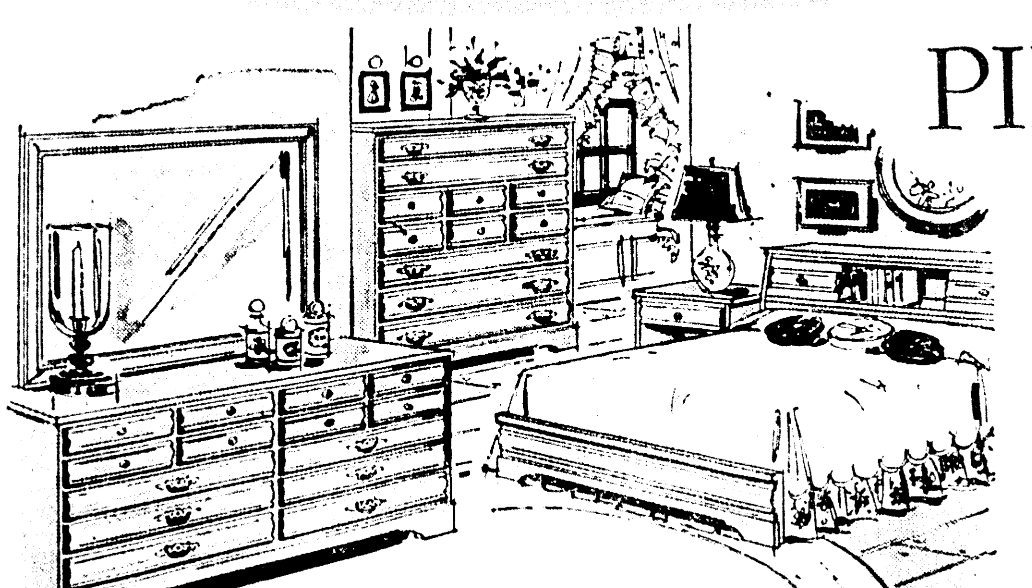

Colonial with a Delightful Difference . . . and just look At the Low Price!

DOUBLE DRESSER and BOOKCASE BED

only $139

Our Pilgrim maple captures the feeling of colonial design, and its friendly warmth and charm . . . but Pilgrim maple has been brought up to date with dust proofing and center drawer guides, (things not found in antiques), and dressed up with charming fluted drawer fronts. All drawers are fitted with antiqued brass pulls. These pieces are solid maple, rock hard and ultra durable . . . and bargains at this low price.

EXTRA SPECIAL BUY!

3 PIECE ALUMINUM PATIO SET

—only—

19^{95}

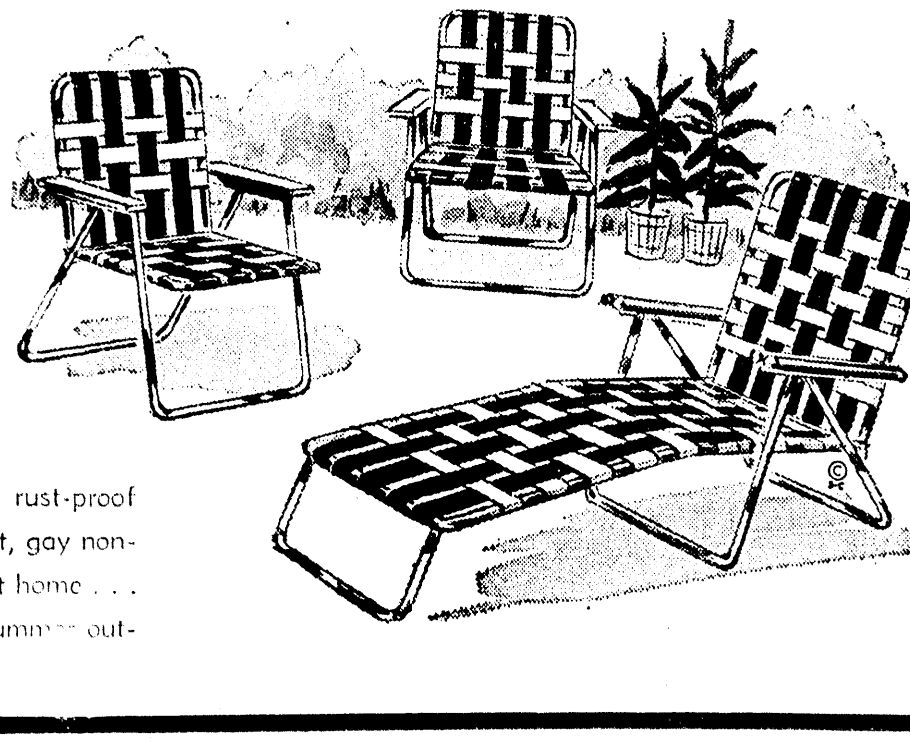

All-weather chairs and chaise lounge of rust-proof frames and durable plastic webbing in bright, gay non-fading colors. All fold for compact storing at home . . . wonderful for yard or patio or to carry on summ— outings.

You Will Always Find Plenty of Free Convenient Parking Space on Our Huge Storeside Parking Lot

EXCLUSIVE! PREMIER SHOWING at **DIXIE BEDDING & FURNITURE CO.** CORNER WASHINGTON - NINTH STS.

Fashionable new grouping in NYLON and FOAM

Your BEST BUY for Enduring Quality

STERLING DESIGNS

KROEHLER

THE *Auburn* GROUP

$198

SOFA & CHAIR

Here's your chance to choose the newest, most stunning sofa in town! Pick a long, luxurious Sterling Design like this, and we'll custom tailor it with matching chair in your favorite fabric and color. Beautiful cathedral motif highlights new deep foam backs . . . with thick puffs of foam heavily layered over sturdy spring construction to insure inviting cradle-soft comfort and lasting good looks! Hurry in for yours now!

$268.88

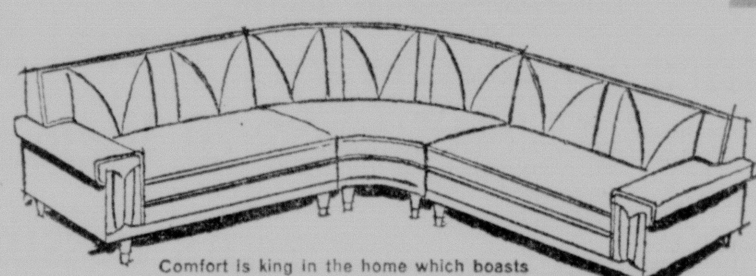

Comfort is king in the home which boasts this handsome sectional . . . so ideal for corners, conversations and tele-viewing!

Comparison Proves Its Dixie For The Best Values!

● Charge ● Budget ● Layaway

Spring Savings for you!

FINEST QUALITY FURNITURE TO GIVE THE- - -

NEW LOOK for your HOME in 1961

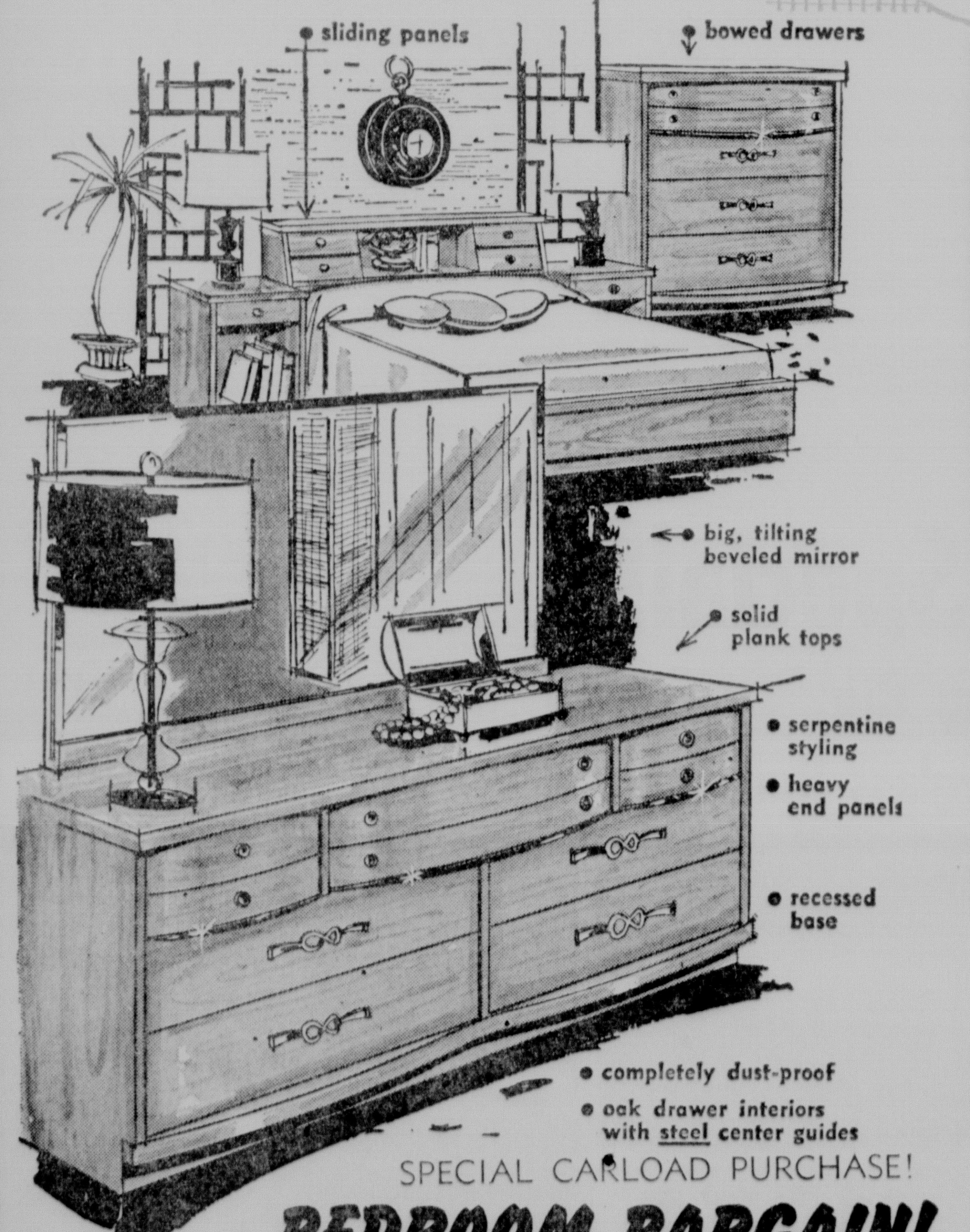

SPECIAL CARLOAD PURCHASE!

BEDROOM BARGAIN!

Did you ever expect to see a massive bedroom group like this for so little? This is quality built—the pieces are all of heavy, 5-ply veneers, the same thickness is used for vibration-free hi-fi cabinets . . . drawers are suspended at three points on steel guides—they won't stick . . . finish is rubbed and polished to a soft gleam and accented with original-design pulls.

$129

triple dresser and bookcase bed

SOLID

PILGRIM*aple*

Colonial with a Delightful Difference . . . and just look At the Low Price!

DOUBLE DRESSER and BOOKCASE BED

only **$139**

Our Pilgrim maple captures the feeling of colonial design, and its friendly warmth and charm . . . but Pilgrim maple has been brought up to date with dust proofing and center drawer guides, (things not found in antiques), and dressed up with charming fluted drawer fronts. All drawers are fitted with antiqued brass pulls. These pieces are solid maple, rock hard and ultra durable . . . and bargains at this low price.

EXTRA SPECIAL BUY!

3 PIECE ALUMINUM PATIO SET

—only—

19.95

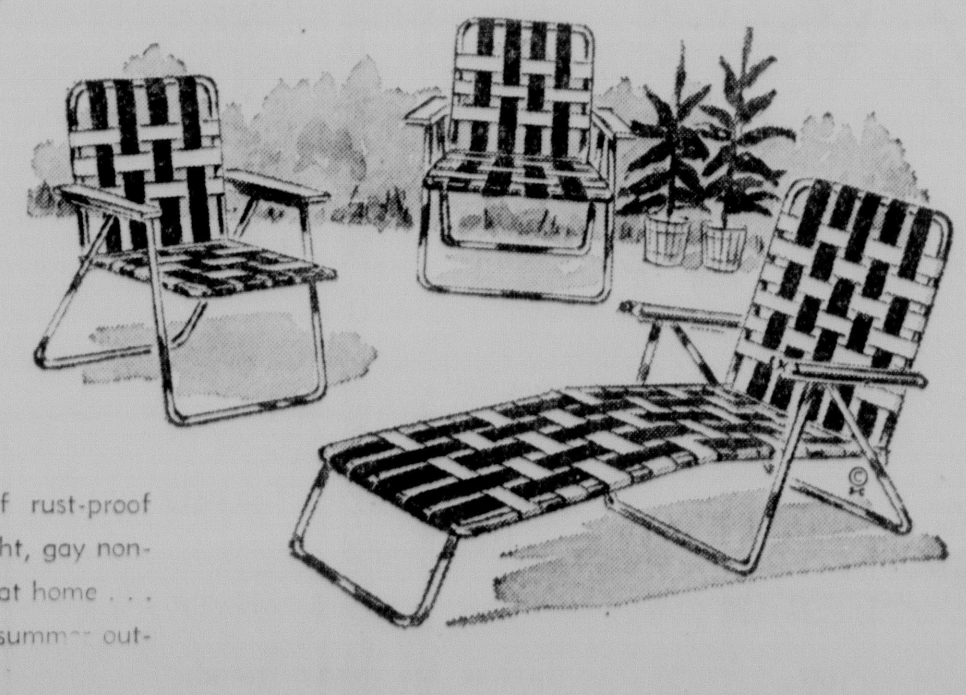

All-weather chairs and chaise lounge of rust-proof frames and durable plastic webbing in bright, gay non-fading colors. All fold for compact storing at home . . . wonderful for yard or patio or to carry on summer outings.

Election Of New Officers Highlights Beta Sigma Phi Meeting Thursday Night

Election of officers for 1961-62 club year and discussion of plans for a Founders' Day tea highlighted the meeting of Beta Pi Chapter of Beta Sigma Phi Thursday night, March 16 in St. Paul's Methodist church.

Mrs. Roger Somsen, vice - president, had charge of the meeting, during which plans were made to extend invitations to Beta Sigma Phi chapters in Bastrop, Ruston and West Monroe, to the Founders' day tea on April 30. The event will be held in the home of Mrs. Martin Schempf from 3 until 5 p.m.

The chapter also received an invitation from Gamma Iota Chapter in West Monroe, to their preferential tea for rushees on Sunday, March 19 in the home of Mrs. Jack Millette, 204 Fairview from 3 to 5 p.m.

Officers elected for the ensuing year include Mrs. Norman H. Smith, president; Mrs. Somsen, first vice - president; Mrs. Robert Whitelaw, second vice - president; Mrs. Carl Johnson, recording secretary; Mrs. George Smale, corresponding secretary; Mrs. R. L. Demoss, treasurer and Mrs. Nelwyn Reeves, civil defense officer. Mrs. Jim Files Jr., outgoing president, will be extension officer.

As a service project the group discussed a proposal to purchase a graduation dress for a deserving high school senior. Mrs. Schempf, service chairman, will make a report at the next meeting.

Mrs. Whitelaw announced courses to start in the near future for Red Cross home nursing and Gray Ladies, for those interested.

Program for the evening was presented by Mrs. Robert E. Schott and Mrs. John Morgan, on the topic, "Nature."

Hostesses were Mrs. Somsen and Mrs. E. H. Bailey, who served refreshments during the social hour from a table decorated in keeping with St. Patrick's Day. Centerpiece for the table, covered in a green cloth, overlaid with green net, was an arrangement of white carnations and Bells of Ireland interspersed with green Shamrocks. The hostess gift was won by Mrs. Whitelaw.

Mrs. Kulcke Speaks To Garden Club

The Sprig and Twig Garden Club held its March meeting in the home of Mrs. Vernon Whitlock.

The meeting was called to order by the president, Mrs. B. L. Talton. Three guests, Carol Thompson, Mrs. Travis Davis, Mrs. Max Kulcke were introduced at this time.

Each member brought a table arrangement to be displayed at the meeting. Mrs. B. L. Talton created a crescent arrangement using camellias and flowering almond in a black - oval - shaped container. A black rectangular container was used by Mrs. Joe P. Adams to make a vertical arrangement of golden forsythia and King Alfred daffodils.

Mrs. Kulcke gave an interesting lesson and demonstration on depth and design. The door prize was won by Carol Thompson.

Refreshments were served to: Mrs. Talton, Mrs. Adams, Mrs. W. M. Rasbury, Mrs. Whitlock, Ginger Wyatt, Carol Thompson, Mrs. Kulcke and Mrs. Davis.

Literary Club Hears Talk By Mr. Thompson

Monroe Literary Club members met at the Paragon on Wednesday, March 8. Mrs. T. E. Gibbs introduced Mr. Levins Thompson, guest speaker for the occasion. Mr. Thompson's subject was "Spring and Summer Gardens."

After the program, Mrs. Arthur Kite, president, presided over the business session. It was decided that all the members would send cookies to the Veterans Hospital in Alexandria.

Refreshments were served to the following members: Mrs. J. E. Baugh, Mrs. M. J. Cooper, Mrs. Harry E. Dixon, Jrs., Mrs. J. D. Kelly, Mrs. Barney Pate, Mrs. Morris Phillips, Mrs. Fred Plitt, Mrs. H. G. Reece, Mrs. Garland Shell, Mrs. Joe Monroe, Mrs. John Kitchingham, Mrs. William Wells, Mrs. Ed Hamilton, Mrs. Gibbs and Mrs. Kite.

Friendly Feeling

NEW YORK (UPI) —Newspapers are accurate, almost always generous and practically always friendly toward schools.

The papers — historically thought of as the classroom after formal education ends — came through with that "image" after school administrators across the nation responded to an opinion poll conducted by a professional journal. Seventy-two per cent of the respondents rated the papers as friendly.

Lecture On Flowers To Be Held March 28

Mrs. M. B. Latham will give an illustrated lecture on "Flowers All Through the House," on March 28, at 2:30 p.m., in the First Methodist Church of West Monroe.

Mrs. Latham, a national judge and a flower show school instructor, is sponsored by the Welcome Garden Club.

This lecture is open to the public. A nominal fee of $1 will be charged to non-members of the Welcome Garden Club.

Pierian Club Of Oak Ridge Holds Meeting

"Flower Arrangements for the Home" was the topic of study when the Pierian Club of Oak Ridge met in the Community Center on Tuesday afternoon, with Mrs. R. E. Barham Sr., Mrs. S. L. Parks Jr., and Mrs. H. E. Stevenson as cohostesses.

Green and white were used in the decorations in honor of St. Patrick. On the serving table was a white cut work cloth over green. On one end was placed a mass arrangement of white iris with green foliage and on other end stood a unique Leprachaun all dressed in green felt. Around this were green four leaf clovers.

Mrs. T. L. Smith and Mrs. Norman McDuffie gave lectures on various steps in making attractive arrangements for the home. Mrs. Smith told the group what tools and materials were needed for a homemaker to begin in flower arranging, and about the harvesting and care of flowers to be used.

Mrs. McDuffie then told the group how to apply the five principles in making arrangements for the home. In explaining the part color plays in flower arranging, Mrs. McDuffie used a color wheel and illustrated the various color schemes with charts.

Mrs. Smith and Mrs. McDuffie distributed flowers and containers to each member to make an arrangement. A secret ballot was made and winner was Mrs. W. M. Nolan, who had used white jonquils with brown paw-paw blossoms in a white ceramic vase. As winner she was presented a footed white vase.

Mrs. A. B. Carroll, president, read the highlights of the monthly bulletin. She also said that the state meeting will be held in Natchitoches on April 6, 7, and 8.

Mrs. J. C. Smith reported that a bus could be chartered for the trip to Hodges gardens and after discussion, the group voted to change the date to the last Wednesday in April.

Mrs. Carroll announced the Pierian Club had three blue ribbons won at the district meeting held recently. Winners were Mrs. W. M. Nolan with crocheted rug, and Mrs. Shelby White with a painting and hand work.

After the meeting adjourned the hostesses served refreshments to Mrs. E. A. Barham, Mrs. E. M. Barham, Mrs. J. W. Barham, Mrs. J. S. Carter, Mrs. A. B. Carroll, Mrs. A. B. Conger, Mrs. W. D. Fitch, Mrs. Homer Flynn, Mrs. Norman McDuffie, Mrs. Elmer McLendon, Mrs. W. M. Nolan, Mrs. C. E. Shepard, Mrs. T. L. Smith, Mrs. Sam Williams, and Mrs. J. S. Barr.

Magnetic Points

Keep a magnet in your sewing box to pick up pins or needles you may drop.

MAKING PREPARATIONS for the Sixty-Second Annual Convention of the Louisiana Federation of Women's Clubs, Inc., are from left to right, Mrs. Jack O. Brittain, junior director; Mrs. Paul T. Wright, president of L.F.W.C.; Mrs. E. L. Inabnett, 1961 convention chairman; and Mrs. W. T. Berry, president of the Eighth District.

Tete à Tete

A FOURTH DAUGHTER was born on March 8 to Mr. and Mrs. Fred M. Frazier. Her name is Dayna Dru. Grandparents are Mr. and Mrs. Fred V. Frazier of Tallulah and Mr. and Mrs. Charles H. Reid of Monroe.

□ □ □

COMBINING BUSINESS WITH PLEASURE, were Mr. and Mrs. William H. Ricks, who enjoyed a four-day stay in Lake Charles.

□ □ □

MR. AND MRS. E. EVERETT LAWSON have recently returned from a trip to Mexico City, where Mr. Lawson participated in the Mexican Senior Championship Golf Tournament. They joined a group of fifty-three Mississippi and Louisiana golfers and their wives for the trip. Mr. Lawson captured the championship consolation prize for the Americans. The entire group was entertained at a dinner party and musicale in the suburban Chapultepec Heights home of Mr. and Mrs. Alexis de Villa. Daily tours to points of interest were arranged for the wives, and on the last evening of the tournament the group was honored with a formal dinner.

Mrs. Bewick Hostess To Book Club

The March meeting of the Welcome Book Club was held in the home of Mrs. L. F. Bewick, with Mrs. George Raymond and Mrs. T. L. Jones assisting. Mrs. U. S. Garnett, president, conducted the business meeting.

Mrs. Zell Smith, Mrs. Bewick and Mrs. V. S. Garnett gave parts on the Fifth District meeting held in Rayville on February 25.

Mrs. Norman Coon, program chairman, announced the program topic, "Louisiana — Its Fine Arts" and presented Mrs. Henson Coon who spoke on Louisiana Gardens, and showed pictures made at Avery Island and Hodges Gardens. Mrs. Norman Coon spoke on "Louisiana Folk Music" and sang several folk songs, accompanied on the piano by Miss Hermione Driskell.

A social hour was enjoyed by the guests: Mrs. G. J. Bershen and Miss Driskell and the following members: Mrs. Bewick, Mrs. F. E. Black, Mrs. Frances Breedlove, Mrs. Henson Coon, Mrs. J. Norman Coon, Mrs. Garnett, Mrs. A. S. Gunter, Mrs. J. G. Hicks, Mrs. Gentry Jones, Mrs. T. L. Jones, Mrs. R. M. Kettenring, Mrs. Max R. Mickey, Mrs. Ben R. Oliphint, Mrs. A. Sloane Oliver, Mrs. Dwight Petty, Mrs. E. A. Porter, Mrs. George V. Raymond, Mrs. Dean Selig, Mrs. Zell Smith, Mrs. A. J. Speer, Mrs. L. V. Tarver, Mrs. W. B. Wheelis, and Mrs. S. A. Bach.

Couple Feted With Party In Oak Ridge

A pink and yellow Easter basket filled with early spring flowers was used as a conversation piece when Mr. and Mrs. Joe Conger of Oak Ridge were entertained in the home of Mr. and Mrs. Norman McDuffie, with Johnnie McDuffie and Miss Diana Smith as co-hosts. Assisting also were Mr. and Mrs. T. L. Smith.

Mrs. Conger was presented a pink corsage with tiny Easter chickens and bunnies peeping from Pink Perfection Camellias. As the guests arrived they presented Mr. and Mrs. Conger with wedding gifts.

The table was covered in white linen with a dainty Easter basket filled with spring flowers in the center. Surrounding the basket were pastel colored chicks. Place cards were tinted Easter Eggs in nests of green grass with each guests' name written in pale blue.

Shrimp cocktail, a fried chicken dinner and banana splits were served by the hosts with Mrs. McDuffie and Mrs. Smith assisting. Attending were Miss Smith, Johnny Kovac, Miss Sara Boyce Green of Mer Rouge, Johnny McDuffie, Miss Marcia Files, Keith Scoggin of Jonesboro, Mr. and Mrs. James A. Brown, and Mr. and Mrs. Conger.

Shapely Food

Cook stuffed pepper or tomatoes in a muffin tin so they will retain their shape and not spread out.

Annual Convention Of Women's Clubs To Be Held In Natchitoches

Eighth District, Louisiana Federation of Womens Clubs, Inc., will host the Sixty-Second Annual Convention of the state organization in Natchitoches on April 6, 7, and 8.

Plans for the convention, to be held in the Little Theater of the Fine Arts Building at Northwestern State College in Natchitoches, are now underway.

Mrs. E. L. Inabnett, treasurer of L.F.W.C., is general chairman for the 1961 convention, assisted by Mrs. W. T. Berry, president of the eighth district, as vice - chairman. Co - chairmen are Mrs. Jack O. Brittain, junior director of L. F. W. C., Mrs. Melvin Hall, and Mrs. John S. Kyser.

This is the second time in the history of the Louisiana Federation that the annual convention will be held in Natchitoches, hosted by district eight.

Registration is set for 8:30 a.m. on Thursday, April 6, and will continue through the following day. Pre - convention events include meetings of the Executive and Finance Committees and the Board of Directors, a luncheon for the district presidents, an afternoon workshop conducted by Mrs. William H. Hasebrock third vice - president of the General Federation of Women's Clubs a historical tour of the city and a coffee sponsored by the Association of Natchitoches Women for the Preservation of Historic Natchitoches and a dinner in the evening at which Dr. John S. Kyser, president of Northwestern State College, will be guest speaker.

Friday at 9:00 a.m. Mrs. Paul T. Wright president of L. F. W. C. will officially open the convention at a general session. The convention has as its theme "Light With Knowledge Lift With Service."

Following the morning session during which reports of officers and presentations of awards will be made a junior luncheon will be held at the Natchitoches Country Club. Guest speaker is the Honorable Roy Theriot state comptroller. Highlight of the luncheon will be the final judging of the Vogue Sewing Contest with contestants from the districts modelling their entries.

A memorial service conducted by Mrs. Samuel Levy chairman of conservation, and Mr. Ray Brandt chief forester Kisatchie National Forest will be held in the afternoon followed by reports of the department and committee chairmen. At 4:00 p.m. there will be a boat tour of Cane River.

The president's dinner in the evening will honor Mrs. Hasebrock distinguished guest at the convention. The outstanding district in the state the outstanding senior club the outstanding junior club and the outstanding district in club extension will receive their awards at the dinner.

A junior club business meeting and breakfast will be held at 7:30 a.m. Saturday. The convention will close after a general session beginning at 9:00 a.m.

Fancy Dates

NEW YORK (UPI) -- Date orange salad is almost a meal in itself. Pit 16 fresh dates and slice crosswise. Fold into 1 pint of cream style cottage cheese. Pare and slice 2 oranges crosswise into wheels. Arrange orange slices in circle on curly endive or romaine lettuce - garnished salad plates. Spoon cottage cheese in center. Serve with French dressing. Serves 4.

INTRODUCING
Katherine Greer
now with
ROBERT HAIR STYLIST
PERMANENT WAVE $10. UP
306 ROSELAWN FA 5-2563

KIDDIE FASHION LANDS
1009 SOUTH SEVENTH ST.
SPRING JUBILEE
March 17-25th
98c SPECIALS!
● Shirts & Top Sets ● Sleepwear
● Pedal Pushers ● Shirts ● Blouses
● Jewelry
DRESSES $1.98
Register for free PRIZES—Easter Bunny—Ladies Hat
Let us dress your children for Easter
Shop hours-Mon.-Fri. 3:30 To 7 P.M.—Sat. 9 am -6:30 pm

At Both
KERN'S Stores!
● Monroe ● West Monroe
LAYAWAY SPECIAL!
BUY NOW! For The Sunny Days Ahead!

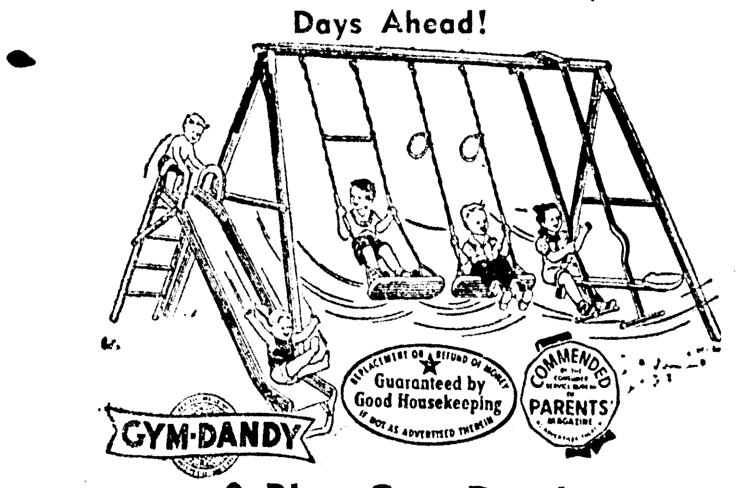

9 Play Gym-Dandy
Regular 39.98
SPECIAL PRICE 29.98
10 PLAY Gym-Dandy
2½" Steel Tubing LEGS and TOP

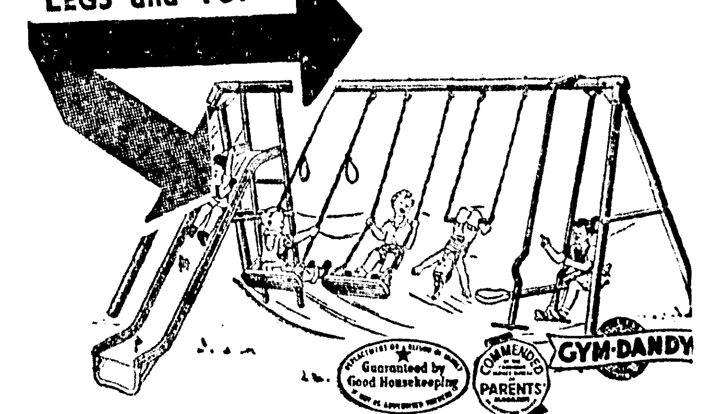

Regular 59.98
SPECIAL PRICE 39.98
Small Down Payment Will Deliver Or Hold In Our Layaway
Shop KERN'S the Easy Way
● Charge ● Budget ● Layaway
KERN'S KIDDIE LAND
NOW—2 Convenient Locations
● 510 North 4th St.—Monroe—FA 2-0326
● 2718 North 7th St.—West Monroe—FA 5-8289

ROXYANA 322 DeSiard FA 2-3291
ACROSS STREET FROM PARAMOUNT
HOP TO OUR EASTER SALE!
SAT. TERRIFIC VALUES
DRESSES-DRESSES
ANY 2 STYLES

Values To $6.99
2 FOR $7.00
Any 2 Colors
Any 2 Sizes
● Jacket ● Duster ● All New Shades
$1 Holds Your Selection In Layaway!
SAT. ONLY
BEAUTIFUL SHEER
NYLONS
60 Gauge 15 Denier
Reg. $1.25 2 Prs. For 88c
LIMIT TWO
DOOR BREAKER
LARGE GROUP
Better Dresses
VAL. To 5.98
$1.98
LIMIT TWO

Friday and Saturday's
BEST BUYS
Field's
DOWNTOWN and
TWIN CITY SHOPPING CENTER

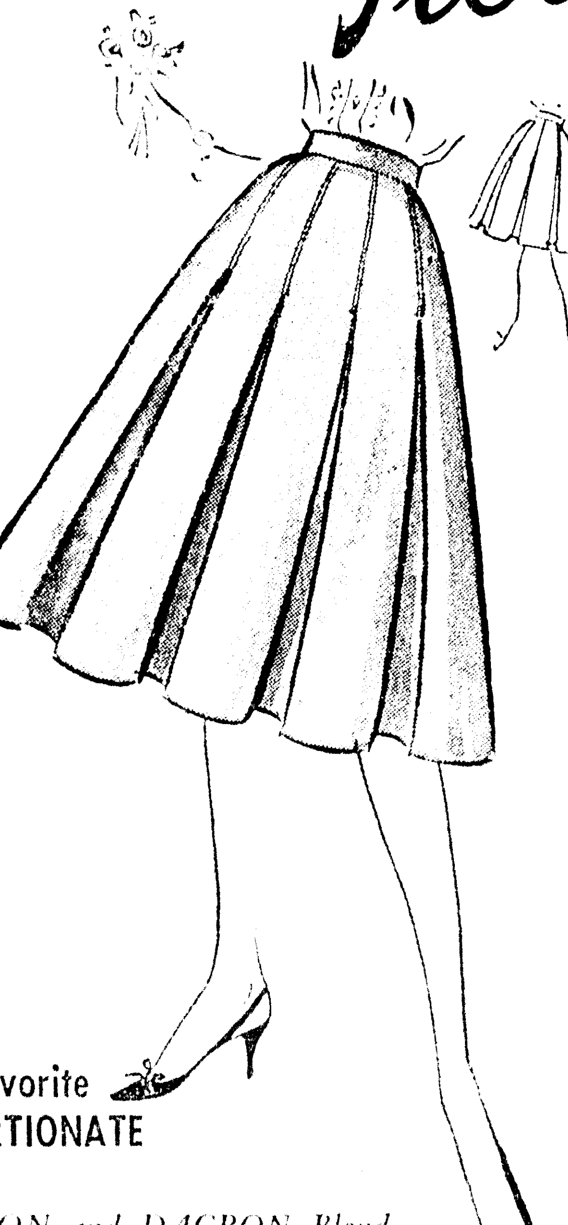

Your Favorite
PROPORTIONATE
SKIRT
In RAYON and DACRON Blend
5.99
Everything you want in a skirt, pleats that stay in and a length that's just right for you. A skirt designed to take you smartly anywhere! Choose your "custom-fit" length now in your favorite fashion color!
AVERAGE 8-18; TALL 10-18
● Green ● Toast ● Navy ● Black

THE
LINGERIE
LOOK
Delicate
...detailing
that gives that
expensive hand-made
look. Of Chiffon Cotton
Pima, so easy-to-wear with
slit bottoms and roll-up sleeves.
White only. Convertible collar,
pin-tucked front edged by lace, sizes
30 to 36. Mandarin neckline, 30 to 38.
4.99

Election Of New Officers Highlights Beta Sigma Phi Meeting Thursday Night

Election of officers for 1961-62 club year and discussion of plans for a Founders' Day tea highlighted the meeting of Beta Pi Chapter of Beta Sigma Phi Thursday night, March 16 in St. Paul's Methodist church.

Mrs. Roger Somsen, vice - president, had charge of the meeting, during which plans were made to extend invitations to Beta Sigma Phi chapters in Bastrop, Ruston and West Monroe, to the Founders' day tea on April 30. The event will be held in the home of Mrs. Martin Schempf from 3 until 5 p.m.

The chapter also received an invitation from Gamma Iota Chapter in West Monroe, to their preferential tea for rushees on Sunday, March 19 in the home of Mrs. Jack Millette, 204 Fairview from 3 to 5 p.m.

Officers elected for the ensuing year include Mrs. Norman H. Smith, president; Mrs. Somsen, first vice - president; Mrs. Robert Whitelaw, second vice - president; Mrs. Carl Johnson, recording secretary; Mrs. George Smale, corresponding secretary; Mrs. R. L. Demoss, treasurer and Mrs. Nelwyn Reeves, civil defense officer. Mrs. Jim Files Jr., outgoing president, will be extension officer.

As a service project the group discussed a proposal to purchase a graduation dress for a deserving high school senior. Mrs. Schempf, service chairman, will make a report at the next meeting.

Mrs. Whitelaw announced courses to start in the near future for Red Cross home nursing and Gray Ladies, for those interested.

Program for the evening was presented by Mrs. Robert E. Schott and Mrs. John Morgan, on the topic, "Nature."

Hostesses were Mrs. Somsen and Mrs. E. H. Bailey, who served refreshments during the social hour from a table decorated in keeping with St. Patrick's Day. Centerpiece for the table, covered in a green cloth, overlaid with green net, was an arrangement of white carnations and Bells of Ireland interspersed with green Shamrocks. The hostess gift was won by Mrs. Whitelaw.

Mrs. Kulcke Speaks To Garden Club

The Sprig and Twig Garden Club held its March meeting in the home of Mrs. Vernon Whitlock.

The meeting was called to order by the president, Mrs. B. L. Talton. Three guests, Carol Thompson, Mrs. Travis Davis, Mrs. Max Kulcke were introduced at this time.

Each member brought a table arrangement to be displayed at the meeting. Mrs. B. L. Talton created a crescent arrangement using camellias and flowering almond in a black - oval - shaped container. A black rectangular container was used by Mrs. Joe P. Adams to make a vertical arrangement of golden forsythia and King Alfred daffodils.

Mrs. Kulcke gave an interesting lesson and demonstration on depth and design. The door prize was won by Carol Thompson.

Refreshments were served to: Mrs. Talton, Mrs. Adams, Mrs. W. M. Rasbury, Mrs. Whitlock, Ginger Wyatt, Carol Thompson, Mrs. Kulcke and Mrs. Davis.

Literary Club Hears Talk By Mr. Thompson

Monroe Literary Club members met at the Paragon on Wednesday, March 8. Mrs. T. E. Gibbs introduced Mr. Levins Thompson, guest speaker for the occasion. Mr. Thompson's subject was "Spring and Summer Gardens."

After the program, Mrs. Arthur Kite, president, presided over the business session. It was decided that all the members would send cookies to the Veterans Hospital in Alexandria.

Refreshments were served to the following members: Mrs. J. E. Baugh, Mrs. M. J. Cooper, Mrs. Harry E. Dixon, Jrs., Mrs. J. D. Kelly, Mrs. Barney Pate, Mrs. Morris Phillips, Mrs. Fred Plitt, Mrs. H. G. Reece, Mrs. Garland Shell, Mrs. Joe Monroe, Mrs. John Kitchingham, Mrs. William Wells, Mrs. Ed Hamilton, Mrs. Gibbs and Mrs. Kite.

Friendly Feeling

NEW YORK (UPI) —Newspapers are accurate, almost always generous and practically always friendly toward schools.

The papers — historically thought of as the classroom after formal education ends — came through with that "image" after school administrators across the nation responded to an opinion poll conducted by a professional journal. Seventy-two per cent of the respondents rated the papers as friendly.

Lecture On Flowers To Be Held March 28

Mrs. M. B. Latham will give an illustrated lecture on "Flowers All Through the House," on March 28, at 2:30 p.m., in the First Methodist Church of West Monroe.

Mrs. Latham, a national judge and a flower show school instructor, is sponsored by the Welcome Garden Club.

This lecture is open to the public. A nominal fee of $1 will be charged to non-members of the Welcome Garden Club.

Pierian Club Of Oak Ridge Holds Meeting

"Flower Arrangements for the Home" was the topic of study when the Pierian Club of Oak Ridge met in the Community Center on Tuesday afternoon, with Mrs. R. E. Barham Sr., Mrs. S. L. Parks Jr., and Mrs. H. E. Stevenson as cohostesses.

Green and white were used in the decorations in honor of St. Patrick. On the serving table was a white cut work cloth over green. On one end was placed a mass arrangement of white iris with green foliage and on other end stood a unique Leprachaun all dressed in green felt. Around this were green four leaf clovers.

Mrs. T. L. Smith and Mrs. Norman McDuffie gave lectures on various steps in making attractive arrangements for the home. Mrs. Smith told the group what tools and materials were needed for a homemaker to begin in flower arranging, and about the harvesting and care of flowers to be used.

Mrs. McDuffie then told the group how to apply the five principles in making arrangements for the home. In explaining the part color plays in flower arranging, Mrs. McDuffie used a color wheel and illustrated the various color schemes with charts.

Mrs. Smith and Mrs. McDuffie distributed flowers and containers to each member to make an arrangement. A secret ballot was made and winner was Mrs. W. M. Nolan, who had used white jonquils with brown paw-paw blossoms in a white ceramic vase. As winner she was presented a footed white vase.

Mrs. A. B. Carroll, president, read the highlights of the monthly bulletin. She also said that the state meeting will be held in Natchitoches on April 6, 7, and 8.

Mrs. J. C. Smith reported that a bus could be chartered for the trip to Hodges gardens and after discussion, the group voted to change the date to the last Wednesday in April.

Mrs. Carroll announced the Pierian Club had three blue ribbons won at the district meeting held recently. Winners were Mrs. W. M. Nolan with crocheted rug, and Mrs. Shelby White with a painting and hand work.

After the meeting adjourned the hostesses served refreshments to Mrs. E. A. Barham, Mrs. E. M. Barham, Mrs. J. W. Barham, Mrs. J. S. Carter, Mrs. A. B. Carroll, Mrs. A. B. Conger, Mrs. W. D. Fitch, Mrs. Homer Flynn, Mrs. Norman McDuffie, Mrs. Elmer McLendon, Mrs. W. M. Nolan, Mrs. C. E. Shepard, Mrs. T. L. Smith, Mrs. Sam Williams, and Mrs. J. S. Barr.

Magnetic Points

Keep a magnet in your sewing box to pick up pins or needles you may drop.

MAKING PREPARATIONS for the Sixty-Second Annual Convention of the Louisiana Federation of Women's Clubs, Inc., are from left to right. Mrs. Jack O. Brittain, junior director; Mrs. Paul T. Wright, president of L.F.W.C.; Mrs. E. L. Inabnett, 1961 convention chairman; and Mrs. W. T. Berry, president of the Eighth District.

Annual Convention Of Women's Clubs To Be Held In Natchitoches

Eighth District, Louisiana Federation of Womens Clubs, Inc., will host the Sixty-Second Annual Convention of the state organization in Natchitoches on April 6, 7, and 8.

Plans for the convention, to be held in the Little Theater of the Fine Arts Building at Northwestern State College in Natchitoches, are now underway.

Mrs. E. L. Inabnett, treasurer of L.F.W.C., is general chairman for the 1961 convention, assisted by Mrs. W. T. Berry, president of the eighth district, as vice - chairman. Co - chairmen are Mrs. Jack O. Brittain, junior director of L. F. W. C., Mrs. Melvin Hall, and Mrs. John S. Kyser.

This is the second time in the history of the Louisiana Federation that the annual convention will be held in Natchitoches, hosted by district eight.

Registration is set for 8:30 a.m. on Thursday, April 6, and will continue through the following day. Pre - convention events include meetings of the Executive and Finance Committees and the Board of Directors, a luncheon for the district presidents, an afternoon workshop conducted by Mrs. William H. Hasebrock third vice - president of the General Federation of Women's Clubs a historical tour of the city and a coffee sponsored by the Association of Natchitoches Women for the Preservation of Historic Natchitoches and a dinner in the evening at which Dr. John S. Kyser, president of Northwestern State College, will be guest speaker.

Friday at 9:00 a.m. Mrs. Paul T. Wright president of L. F. W. C. will officially open the convention at a general session. The convention has as its theme "Light With Knowledge Lift With Service."

Following the morning session during which reports of officers and presentations of awards will be made a junior luncheon will be held at the Natchitoches Country Club. Guest speaker is the Honorable Roy Theriot state comptroller. Highlight of the luncheon will be the final judging of the Vogue Sewing Contest with contestants from the districts modelling their entries.

A memorial service conducted by Mrs. Samuel Levy chairman of conservation, and Mr. Ray Brandt chief forester Kisatchie National Forest will be held in the afternoon followed by reports of the department and committee chairmen. At 4:00 p.m. there will be a boat tour of Cane River.

The president's dinner in the evening will honor Mrs. Hasebrock distinguished guest at the convention. The outstanding district in the state the outstanding senior club the outstanding junior club and the outstanding district in club extension will receive their awards at the dinner.

A junior club business meeting and breakfast will be held at 7:30 a.m. Saturday. The convention will close after a general session beginning at 9:00 a.m.

Fancy Dates

NEW YORK (UPI) — Date orange salad is almost a meal in itself. Pit 16 fresh dates and slice crosswise. Fold into 1 pint of cream style cottage cheese. Pare and slice 2 oranges crosswise into wheels. Arrange orange slices in circle on curly endive or romaine lettuce - garnished salad plates. Spoon cottage cheese in center. Serve with French dressing. Serves 4.

Tete à Tete

A FOURTH DAUGHTER was born on March 8 to Mr. and Mrs. Fred M. Frazier. Her name is Dayna Dru. Grandparents are Mr. and Mrs. Fred V. Frazier of Tallulah and Mr. and Mrs. Charles H. Reid of Monroe.

□ □ □

COMBINING BUSINESS WITH PLEASURE, were Mr. and Mrs. William H. Ricks, who enjoyed a four-day stay in Lake Charles.

□ □ □

MR. AND MRS. E. EVERETT LAWSON have recently returned from a trip to Mexico City, where Mr. Lawson participated in the Mexican Senior Championship Golf Tournament. They joined a group of fifty-three Mississippi and Louisiana golfers and their wives for the trip. Mr. Lawson captured the championship consolation prize for the Americans. The entire group was entertained at a dinner party and musicale in the suburban Chapultepec Heights home of Mr. and Mrs. Alexis de Villa. Daily tours to points of interest were arranged for the wives, and on the last evening of the tournament the group was honored with a formal dinner.

Couple Feted With Party In Oak Ridge

A pink and yellow Easter basket filled with early spring flowers was used as a conversation piece when Mr. and Mrs. Joe Conger of Oak Ridge were entertained in the home of Mr. and Mrs. Norman McDuffie, with Johnnie McDuffie and Miss Diana Smith as co-hosts. Assisting also were Mr. and Mrs. T. L. Smith.

Mrs. Conger was presented a pink corsage with tiny Easter chickens and bunnies peeping from Pink Perfection Camellias. As the guests arrived they presented Mr. and Mrs. Conger with wedding gifts.

The table was covered in white linen with a dainty Easter basket filled with spring flowers in the center. Surrounding the basket were pastel colored chicks. Place cards were tinted Easter Eggs in nests of green grass with each guests' name written in pale blue.

Shrimp cocktail, a fried chicken dinner and banana splits were served by the hosts with Mrs. McDuffie and Mrs. Smith assisting. Attending were Miss Smith, Johnny Kovac, Miss Sara Boyce Green of Mer Rouge, Johnny McDuffie, Miss Marcia Files, Keith Scoggin of Jonesboro, Mr. and Mrs. James A. Brown, and Mr. and Mrs. Conger.

Mrs. Bewick Hostess To Book Club

The March meeting of the Welcome Book Club was held in the home of Mrs. L. F. Bewick, with Mrs. George Raymond and Mrs. T. L. Jones assisting. Mrs. U. S. Garnett, president, conducted the business meeting.

Mrs. Zell Smith, Mrs. Bewick and Mrs. V. S. Garnett gave parts on the Fifth District meeting held in Rayville on February 25.

Mrs. Norman Coon, program chairman, announced the program topic, "Louisiana — Its Fine Arts" and presented Mrs. Henson Coon who spoke on Louisiana Gardens, and showed pictures made at Avery Island and Hodges Gardens. Mrs. Norman Coon spoke on "Louisiana Folk Music" and sang several folk songs, accompanied on the piano by Miss Hermione Driskell.

A social hour was enjoyed by the guests: Mrs. G. J. Bershen and Miss Driskell and the following members: Mrs. Bewick, Mrs. F. E. Black, Mrs. Frances Breedlove, Mrs. Henson Coon, Mrs. J. Norman Coon, Mrs. Garnett, Mrs. A. S. Gunter, Mrs. J. G. Hicks, Mrs. Gentry Jones, Mrs. T. L. Jones, Mrs. R. M. Kettenring, Mrs. Max R. Mickey, Mrs. Ben R. Oliphint, Mrs. A. Sloane Oliver, Mrs. Dwight Petty, Mrs. E. A. Porter, Mrs. George V. Raymond, Mrs. Dean Selig, Mrs. Zell Smith, Mrs. A. J. Speer, Mrs. L. V. Tarver, Mrs. W. B. Wheelis, and Mrs. S. A. Bach.

Shapely Food

Cook stuffed pepper or tomatoes in a muffin tin so they will retain their shape and not spread out.

INTRODUCING
Katherine Greer
now with
ROBERT HAIR STYLIST
PERMANENT WAVE $10. UP
306 ROSELAWN FA 5-2563

KIDDIE FASHION LANDS
1009 SOUTH SEVENTH ST.
SPRING JUBILEE
March 17-25th
98c SPECIALS!
• Shirts & Top Sets • Sleepwear
• Pedal Pushers • Shirts • Blouses
• Jewelry
DRESSES $1.98
Register for free PRIZES—Easter Bunny—Ladies Hat
Let us dress your children for Easter
Shop hours-Mon.-Fri. 3:30 To 7 P.M.—Sat. 9 am -6:30 pm

At Both
KERN'S Stores!
• Monroe • West Monroe
LAYAWAY SPECIAL!
BUY NOW! For The Sunny Days Ahead!

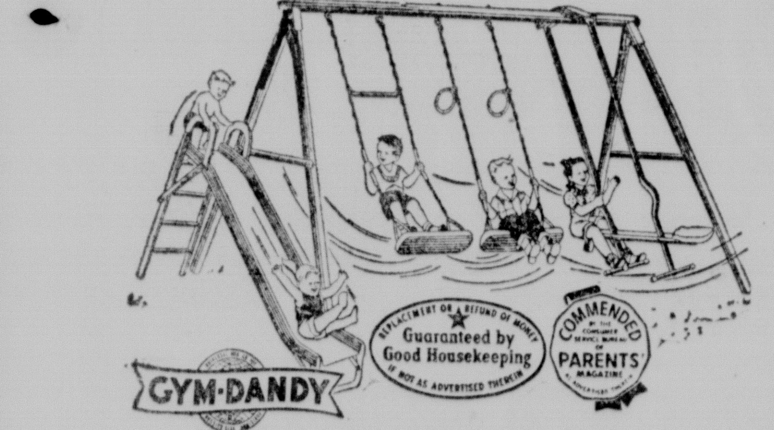

9 Play Gym-Dandy
Regular 39.98
SPECIAL PRICE 29.98

10 PLAY Gym-Dandy
2½" Steel Tubing LEGS and TOP

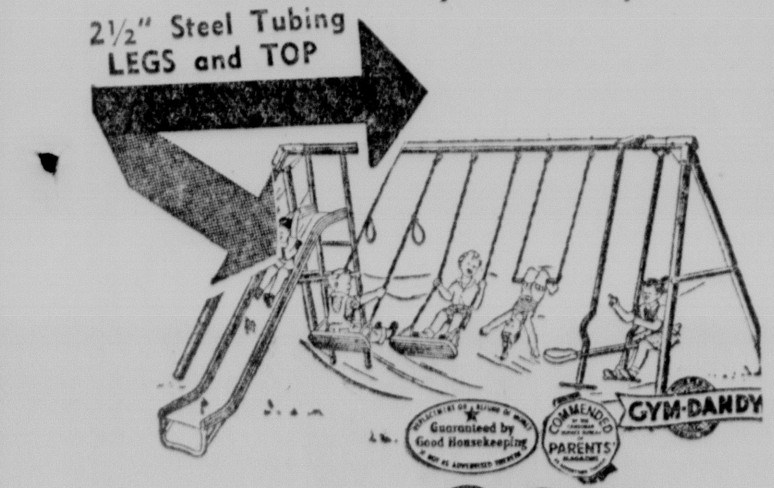

Regular 59.98
SPECIAL PRICE 39.98
Small Down Payment Will Deliver Or Hold In Our Layaway
Shop KERN'S the Easy Way
• Charge • Budget • Layaway
KERN'S KIDDIE LAND
NOW—2 Convenient Locations
• 510 North 4th St.—Monroe—FA 2-0326
• 2718 North 7th St.—West Monroe—FA 5-8289

ROXYANA 322 DeSiard FA 2-3291
ACROSS STREET FROM PARAMOUNT
HOP TO OUR EASTER SALE!
SAT. TERRIFIC VALUES
DRESSES-DRESSES
ANY 2 STYLES

Values To $6.99
2 FOR $7.00
Any 2 Colors
Any 2 Sizes
• Jacket • Duster • All New Shades
$1 Holds Your Selection In Layaway!
SAT. ONLY
BEAUTIFUL SHEER
NYLONS
60 Gauge 15 Denier
Reg. $1.25 2 Prs. For 88c
LIMIT TWO
DOOR BREAKER
LARGE GROUP
Better Dresses
VAL. To 5.98 $1.98
LIMIT TWO

Friday and Saturday's
BEST BUYS
Fields
DOWNTOWN and
TWIN CITY SHOPPING CENTER

Your Favorite
PROPORTIONATE
SKIRT
In RAYON and DACRON Blend
5.99
Everything you want in a skirt, pleats that stay in and a length that's just right for you. A skirt designed to take you smartly anywhere! Choose your "custom-fit" length now in your favorite fashion color!
AVERAGE 8-18; TALL 10-18
• Green • Toast • Navy • Black

THE
LINGERIE
LOOK
Delicate ...detailing that gives that expensive hand-made look. Of Chiffon Cotton Pima, so easy-to-wear with slit bottoms and roll-up sleeves. White only. Convertible collar, pin-tucked front edged by lace, sizes 30 to 36. Mandarin neckline, 30 to 38.
4.99

Cold Posies

Protect flowers from sudden exposure to cold air. If weather is cold, carry your corsage in a box to a party and put it on when you get there.

YORK
MATERNITY WEAR
for Mother-to-be
SUITS
SPORTSWEAR
DRESSES
SLACKS
PEDAL PUSHERS
SKIRTS
JACKETS
LINGERIE
AND BRAS
YORK
CHILDREN'S SHOP
326 DESIARD ST.
Across The Street From Paramount Theater

Homemakers Ask And Betty Pepis Answers

A. I want a rather formal contemporary effect in my living room which opens onto a family room. Family room is in browns and antique white with turquoise and orange. Living room has sand walls and curtains, nutria carpet, walnut tables. Please advise color for sofa, chair and accessories. I want to use pink but am afraid it is wrong with orange in family room.

A.: Pink would be perfectly acceptable and beautiful with sand and nutria. Keep major areas in browns and beiges as link between two rooms. This allows different accent colors in each. Sofa in beige with chair in deep pink. Lighter brighter shades of pink throw pillows. For small accessories use pink, white and turquoise or orange.

Q.: Walls in my living - dining room and hall are very pale blue. Carpet is ginger and draperies white with silver thread. Sofa and chair are mocha and club chair off-white. Have black and white accessories plus white ceramic lamps with touches of oranges, browns and turquoise. Friends tell me the effect is just too quiet. I am afraid they are right, but don't know what to do.

A.: This is your home, and a too quiet scheme may be best for you. Some people are happiest in a neutral room while others can't have enough strong color. Your color scheme sounds well balanced. Don't change major areas. If you want a strong color note try brilliant royal or turquoise blue to play up wall color. This or lemon yellow might be used in throw pillows, ashtrays and dining chair seats.

Q.: We are refurnishing our living room in Danish modern. Beige walls and gold carpet will stay. White draperies have print of terra cotta, black and gold. What color for sofa, two chairs and accessories?

A.: Tweedy or homespun fabric in deep beige or terra cotta for the sofa and chairs in a deep charcoal gray. Gold or clear procelain blue pillows and accessories would be good combined with black and white accents.

Q.: I am redecorating my sons bedroom for my own use. Furniture is maple, rug is yellow-green and brown tweed. Bed has a turquoise headboard. What color for walls and curtains?

A.: Pale, clear yellow walls would be good background for maple furniture. Bedcover in soft turquoise or white with throw pillows in yellow and turquoise. Pale yellow or white curtains and light tuquoise accessories should make the room a very pretty and feminine place.

Household Hints

Woodenwear that has any odor of food in it should be soaked in hot water and household ammonia briefly.

When mixing custards or other dishes that call for hot milk to be added, mix the sugar with the egg and not with the milk. Add hot liquids or mixtures to the beaten egg a little at a time.

When patching large cracks or holes in walls in preparation for painting, apply enough of the patching compound so that the patch is slightly higher than the surrounding plaster. This allows for shrinkage and prevents concave spots. When the patch is dry, sand it smooth and flush with the surrounding area. Prime the patches before applying the top coat.

Anne Adams

Softly swaying folds (easy to sew) lend lovely motion to a graceful day or dinner dress. Neckline — utterly plain; waist—smoothly cinched. Choose crepe, faille, shantung, cotton, linen.

Printed Pattern 4837: Misses' Sizes 10, 12, 14, 16, 18. Size 16 takes 3¾ yards 39-inch fabric.

Send Thirty-five cents in coins for this pattern — add 10 cents for each pattern for 1st - class mailing. Send to Anne Adams, care of Morning World, 316.

Today's Home

By JOYCE SCHULLER

CHICAGO (UPI) — The problem of decorating a small boy's room is where to put the "snakes and snails and puppy dogs' tails."

Lisa Lamberty, home furnishings coordinator, suggested meeting the challenge with a handsome but rugged early American decor.

"But leave the delicate four-poster bed of Early American tradition out of a boy's room," she counseled. "A trundle bed will reflect the same period and it's better for bouncing."

Miss Lamberty's newest design for a boy's room makes use of a Salem maple - finished bed, with the trundle or lower bed rolling out for an overnight guest. Or, it can be placed at right angles with the top bed, where space allows.

While rosebud strewn sheets and coverlets look marvelous with Early American maple or pine, Miss Lamberty is against them for a boy's room.

BRIDGE

By CHARLES GOREN

[© 1961: By The Chicago Tribune]

WEEKLY BRIDGE QUIZ

Q. 1—As South you hold:
♠K 5 ♥7 5 3 ♦Q J 5 4 ♣K 7 5 3
The bidding has proceeded:

West	North	East	South
1 ♦	Double	Pass	?

What do you bid?

Q. 2—You are South, have 60 part score, and hold:
♠AJ9 5 ♥7 ♦AQ10 8 3 ♣A10 9
The bidding has proceeded:

South	West	North	East
1 ♦	Pass	1 ♥	Pass
1 ♠	Pass	4 ♥	Pass
?			

What do you bid now?

Q. 3—As South you hold:
♠10 8 6 ♥KJ 7 6 ♦5 3 ♣KJ 6 3
The bidding has proceeded:

North	East	South
1 ♦	1 ♥	?

What action do you take?

Q. 4—Partner has opened with one club and you hold:
♠10 8 5 2 ♥8 6 5 3 ♦Q7 5 ♣A4
What is your response?

Q. 5—As South you hold:
♥K J 9 7 4 ♦Q J 8 6 3 ♣K Q 9
The bidding has proceeded:

North	East	South	West
1 ♣	Pass	1 ♥	1 ♠
2 ♥	2 ♠	3 ♠	Pass
4 ♥	Pass	?	

What action do you take?

Q. 6—As South you hold:
♠K Q 9 8 4 ♥9 3 ♦K J 4 ♣A J 8
The bidding has proceeded:

South	West	North	East
1 ♠	Pass	2 ♥	Pass
?			

What do you bid now?

Q. 7—As South you hold:
♠6 ♥KQ10 9 4 ♦AQ6 3 ♣AK6
The bidding has proceeded:

South	West	North	East
1 ♥	1 ♠	2 ♣	2 ♠
?			

What do you bid now?

Q. 8—As South you hold:
♠10 9 ♥KQ8 4 2 ♦Q8 4 ♣AJ5
The bidding has proceeded:

North	East	South	West
1 ♠	Pass	2 ♥	Pass
2 ♠	Pass	2 NT	Pass
3 ♣	Pass	?	

What do you bid now?

[Look for answers Monday]

YOUR PROBLEMS

This Woman Must Have 'Strudel In The Noodle'

By ANN LANDERS

Dear Ann Landers: Every now and then I read in your column about a husband who complains because his wife is a sloppy housekeeper. I'd gladly trade with him. Listen to what I have — then tell me what to do.

My wife won't allow me or the kids to walk on the floors with shoes on. She has knit us socks which go "over" our shoes. When guests come over she provides them with the socks also. I'm sure they think she's nuts.

She has white bed sheets over beautiful furniture which no one has ever seen. Last week she bought 11 yards of plastic to throw over the white bed sheets.

When she lines the garbage pail with newspaper she will use only the Sunday comics because of the gay colors. You couldn't get her to line a garbage pail with plain black and white newspaper to save your life. What can I do about a woman who is this neat? —DON

Dear Don: This is more than neat — it's sick.

A woman who would go to such extremes has strudel in the noodle. Such perfectionists consider their "neatness" something to be proud of and therefore they don't wish to change. You might as well accustom yourself to antiseptic living. It's here to stay in your house.

Dear Ann Landers: Three cheers for "Pooped" who said he'd like to wring your neck for advising couples that it's polite to walk guests to the car. This is the dumbest advice you've ever dished out.

We have the same trouble. Several nights a week we are awakened by neighbors who say goodnight to their guests directly under our bedroom window. You recommended ear plugs. How stupid can you get? What good are ear plugs after you've been awakened? And why should people have to wear ear plugs in their own home? —ALSO POOPED

Dear Also: I stated clearly that it is inconsiderate to indulge in noisy, lengthy goodbyes. Yes, it's nice to walk guests to their car, but there is no need to wake the dead (or the slumbering) with farewells.

Some neighbors are the type you can reason with. If yours are not, then ear plugs inserted upon retiring may help you to sleep through the racket.

Dear Ann Landers: My fiance's mother wants to come along with me to help select my wedding gown. My own mother passed away eight years ago.

I don't want my future mother-in-law to help me with the selection because she is the world's worst pill to shop with. When sales people see her they run in the opposite direction. She is demanding and loud and wears everyone out.

I've made up my mind to get along with her, for my husband's sake. Do you think I would be getting off on the wrong foot if I said no? Please give me some good advice. I need it. —JUNE BRIDE

Dear June: The bride's gown is supposed to be a great big surprise. No one should see it until the wedding day. That's your out.

Confidential to "Slighted": Alexander Graham Bell invented the telephone in 1876. Avail yourself of this modern device and stop sending verbal dinner invitations through friends.

Are you going steady? Making marriage plans? If so, send for "Ann Landers'" booklet, "Before You Marry—Is It Love Or Sex?", enclosing with your request 20 cents in coin and a large, self-addressed, stamped envelope.

Ann Landers will be glad to help you with your problems. Send them to her in care of this newspaper enclosing a stamped, self-addressed envelope.

Door Breaker Special
SAT. ONLY!
37 SUITS
Some 3-Piece with Blouse!
● Fitted ● Boxey ● Famous Labels
● Flannel ● Solids ● Checks
Style Shop
$16
OUT THEY GO!
Regardless of Cost!

SATURDAY SPECIAL
ARNEL SHARKSKIN
SKIRTS
● KNIFE or BOX PLEATED
● Lilac ● Green
● Wheat ● Black
● Turquoise ● White
Be Here Early!
3.98 EACH
Limited Quantity!
Style Shop

DRESS CARNIVAL
OUR GREATEST DRESS SALE!
JUST IN TIME FOR EASTER
ALL STYLES, COLORS, TERRIFIC SAVINGS
● Dusters ● Jacket ● Dressy
$3.00 VAL. TO 16.95
$8.80 VAL. TO 29.95
$12 VAL. TO 69.95
NO TRY ONS
Style Shop
FAMOUS LABEL
BETTER DRESSES
1/2 OFF
● Spring Styles Incl.
● Don Loper, Cassini, etc.

The Woman's Shop
Be flattered, be fashionable, be lovely
Choose now from our delightful
New Easter FASHIONS
Lead the parade this Easter, in fashionable dresses and costumes as feminine as you are . . . There's graceful ease, and much charm, in styles that show the way to fashion's trend to more fluid, lovelier lines. Our collection of hundreds of styles includes every new and much desired fabrics, and the colors are just wonderful. Be fashionable.. Wear a carefully selected fashion from the Woman's Shop
(shown)
COTTON KNIT COSTUMES
Two on a match . . . this cotton knit two-piece gives you a double helping of fashion . . . smart, flattering sheath with its own wide self belt in green or gold is so smart with its bold striped jacket of coordinating colors. In sizes 5-13.
● GOLD
● GREEN
$19.95
the Woman's Shop

OUT they GO!
BEN HUR
FREEZERS
WE ARE CLEARING OUR FLOOR OF ALL BEN HUR FREEZERS BY APRIL 1st. WE ARE EXPECTING A NEW SHIPMENT, AND WE DON'T HAVE ROOM FOR THEM ALL!
REG. $409.95 18 CU. FT.
ONLY
$289.88
$10.00 DOWN DELIVERS
LARGEST SELECTION OF BEN-HUR FREEZERS ANYWHERE!
EASY TERMS
NO PAYMENT 'TIL MAY 1st
YOU ALWAYS SAVE at...
Sam Thomas APPLIANCES
EASY TERMS

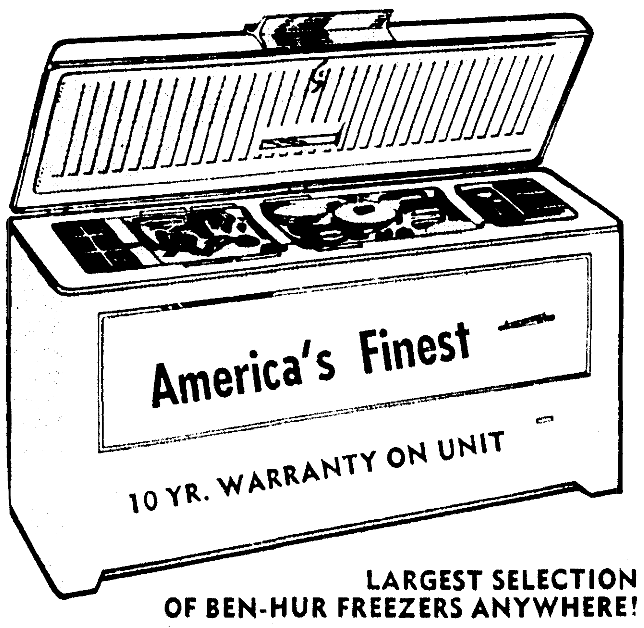

Cold Posies

Protect flowers from sudden exposure to cold air. If weather is cold, carry your corsage in a box to a party and put it on when you get there.

YORK MATERNITY WEAR
for Mother-to-be
SUITS
SPORTSWEAR
DRESSES
SLACKS
PEDAL PUSHERS
SKIRTS
JACKETS
LINGERIE
AND BRAS
YORK CHILDREN'S SHOP
326 DESIARD ST.
Across The Street From Paramount Theater

Homemakers Ask And Betty Pepis Answers

A. I want a rather formal contemporary effect in my living room which opens onto a family room. Family room is in browns and antique white with turquoise and orange. Living room has sand walls and curtains, nutria carpet, walnut tables. Please advise color for sofa, chair and accessories. I want to use pink but am afraid it is wrong with orange in family room.

A.: Pink would be perfectly acceptable and beautiful with sand and nutria. Keep major areas in browns and beiges as link between two rooms. This allows different accent colors in each. Sofa in beige with chair in deep pink. Lighter brighter shades of pink throw pillows. For small accessories use pink, white and turquoise or orange.

Q.: Walls in my living - dining room and hall are very pale blue. Carpet is ginger and draperies white with silver thread. Sofa and chair are mocha and club chair off-white. Have black and white accessories plus white ceramic lamps with touches of oranges, browns and turquoise. Friends tell me the effect is just too quiet. I am afraid they are right, but don't know what to do.

A.: This is your home, and a too quiet scheme may be best for you. Some people are happiest in a neutral room while others can't have enough strong color. Your color scheme sounds well balanced. Don't change major areas. If you want a strong color note try brilliant royal or turquoise blue to play up wall color. This or lemon yellow might be used in throw pillows, ashtrays and dining chair seats.

Q.: We are refurnishing our living room in Danish modern. Beige walls and gold carpet will stay. White draperies have print of terra cotta, black and gold. What color for sofa, two chairs and accessories?

A.: Tweedy or homespun fabric in deep beige or terra cotta for the sofa and chairs in a deep charcoal gray. Gold or clear procelain blue pillows and accessories would be good combined with black and white accents.

Q.: I am redecorating my sons bedroom for my own use. Furniture is maple, rug is yellow-green and brown tweed. Bed has a turquoise headboard. What color for walls and curtains?

A.: Pale, clear yellow walls would be good background for maple furniture. Bedcover in soft turquoise or white with throw pillows in yellow and turquoise. Pale yellow or white curtains and light tuquoise accessories should make the room a very pretty and feminine place.

Household Hints

Woodenwear that has any odor of food in it should be soaked in hot water and household ammonia briefly.

When mixing custards or other dishes that call for hot milk to be added, mix the sugar with the egg and not with the milk. Add hot liquids or mixtures to the beaten egg a little at a time.

When patching large cracks or holes in walls in preparation for painting, apply enough of the patching compound so that the patch is slightly higher than the surrounding plaster. This allows for shrinkage and prevents concave spots. When the patch is dry, sand it smooth and flush with the surrounding area. Prime the patches before applying the top coat.

Door Breaker Special
SAT. ONLY!
37 SUITS
Some 3-Piece with Blouse!
• Fitted • Boxey • Famous Labels
• Flannel • Solids • Checks
Style Shop
$16
OUT THEY GO!
Regardless of Cost!

SATURDAY SPECIAL
ARNEL SHARKSKIN
SKIRTS
• KNIFE or BOX PLEATED
• Lilac • Green
• Wheat • Black
• Turquoise • White

Style Shop
Be Here Early!
3.98 EACH
Limited Quantity!

DRESS CARNIVAL
OUR GREATEST DRESS SALE!
JUST IN TIME FOR EASTER
ALL STYLES, COLORS, TERRIFIC SAVINGS
• Dusters • Jacket • Dressy
$3.00 VAL. TO 16.95
NO TRY ONS
$8.80 VAL. TO 29.95
$12 VAL. TO 69.95
Style Shop
FAMOUS LABEL
BETTER DRESSES
1/2 OFF
• Spring Styles Incl.
• Don Loper, Cassini, etc.

Anne Adams

Softly swaying folds (easy to sew) lend lovely motion to a graceful day or dinner dress. Neckline — utterly plain; waist—smoothly cinched. Choose crepe, faille, shantung, cotton, linen.

Printed Pattern 4837: Misses' Sizes 10, 12, 14, 16, 18. Size 16 takes 3¾ yards 39-inch fabric.

Send Thirty-five cents in coins for this pattern — add 10 cents for each pattern for 1st - class mailing. Send to Anne Adams, care of Morning World, 316.

Today's Home

By JOYCE SCHULLER

CHICAGO (UPI) — The problem of decorating a small boy's room is where to put the "snakes and snails and puppy dogs' tails."

Lisa Lamberty, home furnishings coordinator, suggested meeting the challenge with a handsome but rugged early American decor.

"But leave the delicate four-poster bed of Early American tradition out of a boy's room," she counseled. "A trundle bed will reflect the same period and it's better for bouncing."

Miss Lamberty's newest design for a boy's room makes use of a Salem maple - finished bed, with the trundle or lower bed rolling out for an overnight guest. Or, it can be placed at right angles with the top bed, where space allows.

While rosebud strewn sheets and coverlets look marvelous with Early American maple or pine, Miss Lamberty is against them for a boy's room.

BRIDGE

By CHARLES GOREN

[© 1961: By The Chicago Tribune]

WEEKLY BRIDGE QUIZ

Q. 1—As South you hold:
♠K 5 ♥7 5 3 ♦Q J 5 4 ♣K 7 5 3
The bidding has proceeded:

West	North	East	South
1 ♦	Double	Pass	?

What do you bid?

Q. 2—You are South, have 60 part score, and hold:
♠AJ9 5 ♥7 ♦AQ10 8 3 ♣A10 9
The bidding has proceeded:

South	West	North	East
1 ♦	Pass	1 ♥	Pass
1 ♠	Pass	4 ♥	Pass
?			

What do you bid now?

Q. 3—As South you hold:
♠10 8 6 ♥KJ 7 6 ♦5 3 ♣KJ 6 3
The bidding has proceeded:

North	East	South
1 ♦	1 ♥	?

What action do you take?

Q. 4—Partner has opened with one club and you hold:
♠10 8 5 2 ♥8 6 5 3 ♦Q7 5 ♣A4
What is your response?

Q. 5—As South you hold:
♥K J 9 7 4 ♦Q J 8 6 3 ♣K Q 9
The bidding has proceeded:

North	East	South	West
1 ♣	Pass	1 ♥	1 ♠
2 ♥	2 ♠	3 ♠	Pass
4 ♥	Pass	?	

What action do you take?

Q. 6—As South you hold:
♠K Q 9 8 4 ♥9 3 ♦K J 4 ♣A J 8
The bidding has proceeded:

South	West	North	East
1 ♠	Pass	2 ♥	Pass
?			

What do you bid now?

Q. 7—As South you hold:
♠6 ♥KQ10 9 4 ♦AQ6 3 ♣AK6
The bidding has proceeded:

South	West	North	East
1 ♥	1 ♠	2 ♣	2 ♠
?			

What do you bid now?

Q. 8—As South you hold:
♠10 9 ♥KQ8 4 2 ♦Q8 4 ♣AJ5
The bidding has proceeded:

North	East	South	West
1 ♠	Pass	2 ♥	Pass
2 ♠	Pass	2 NT	Pass
3 ♣	Pass	?	

What do you bid now?

[Look for answers Monday]

YOUR PROBLEMS

This Woman Must Have 'Strudel In The Noodle'

By ANN LANDERS

Dear Ann Landers: Every now and then I read in your column about a husband who complains because his wife is a sloppy housekeeper. I'd gladly trade with him. Listen to what I have — then tell me what to do.

My wife won't allow me or the kids to walk on the floors with shoes on. She has knit us socks which go "over" our shoes. When guests come over she provides them with the socks also. I'm sure they think she's nuts.

She has white bed sheets over beautiful furniture which no one has ever seen. Last week she bought 11 yards of plastic to throw over the white bed sheets.

When she lines the garbage pail with newspaper she will use only the Sunday comics because of the gay colors. You couldn't get her to line a garbage pail with plain black and white newspaper to save your life. What can I do about a woman who is this neat? —DON

Dear Don: This is more than neat — it's sick.

A woman who would go to such extremes has strudel in the noodle. Such perfectionists consider their "neatness" something to be proud of and therefore they don't wish to change. You might as well accustom yourself to antiseptic living. It's here to stay in your house.

Dear Ann Landers: Three cheers for "Pooped" who said he'd like to wring your neck for advising couples that it's polite to walk guests to the car. This is the dumbest advice you've ever dished out.

We have the same trouble. Several nights a week we are awakened by neighbors who say good-night to their guests directly under our bedroom window. You recommended ear plugs. How stupid can you get? What good are ear plugs after you've been awakened? And why should people have to wear ear plugs in their own home? —ALSO POOPED

Dear Also: I stated clearly that it is inconsiderate to indulge in noisy, lengthy goodbyes. Yes, it's nice to walk guests to their car. but there is no need to wake the dead (or the slumbering) with farewells.

Some neighbors are the type you can reason with. If yours are not, then ear plugs inserted upon retiring may help you to sleep through the racket.

Dear Ann Landers: My fiance's mother wants to come along with me to help select my wedding gown. My own mother passed away eight years ago.

I don't want my future mother-in-law to help me with the selection because she is the world's worst pill to shop with. When sales people see her they run in the opposite direction. She is demanding and loud and wears everyone out.

I've made up my mind to get along with her, for my husband's sake. Do you think I would be getting off on the wrong foot if I said no? Please give me some good advice. I need it. —JUNE BRIDE

Dear June: The bride's gown is supposed to be a great big surprise. No one should see it until the wedding day. That's your out.

Confidential to "Slighted": Alexander Graham Bell invented the telephone in 1876. Avail yourself of this modern device and stop sending verbal dinner invitations through friends.

Are you going steady? Making marriage plans? If so, send for "Ann Landers'" booklet, "Before You Marry—Is It Love Or Sex?", enclosing with your request 20 cents in coin and a large, self-addressed, stamped envelope.

Ann Landers will be glad to help you with your problems. Send them to her in care of this newspaper enclosing a stamped, self-addressed envelope.

The Woman's Shop
Be flattered, be fashionable, be lovely
Choose now from our delightful
New Easter FASHIONS

Lead the parade this Easter, in fashionable dresses and costumes as feminine as you are . . . There's graceful ease, and much charm, in styles that show the way to fashion's trend to more fluid, lovelier lines, Our collection of hundreds of styles includes every new and much desired fabrics, and the colors are just wonderful. Be fashionable . . Wear a carefully selected fashion from the Woman's Shop
(shown)
COTTON KNIT COSTUMES
Two on a match . . . this cotton knit two-piece gives you a double helping of fashion . . . smart, flattering sheath with its own wide self belt in green or gold is so smart with its bold striped jacket of coordinating colors. In sizes 5-13.
• GOLD
• GREEN
$19.95
the Woman's Shop
BELLA SCHERCK DAVIDSON INC

OUT they GO!
BEN HUR
FREEZERS
WE ARE CLEARING OUR FLOOR OF ALL BEN HUR FREEZERS BY APRIL 1st. WE ARE EXPECTING A NEW SHIPMENT, AND WE DON'T HAVE ROOM FOR THEM ALL!

REG. $409.95 18 CU. FT.
ONLY
$289.88
$10.00 DOWN DELIVERS
LARGEST SELECTION OF BEN-HUR FREEZERS ANYWHERE!
EASY TERMS
NO PAYMENT 'TIL MAY 1st
YOU ALWAYS SAVE at . . .
Sam Thomas APPLIANCES
EASY TERMS

Tech Plans Music Camp For Summer

RUSTON (Special) — For the 12th year the music department of Louisiana Tech will conduct its Summer Music Camp. The dates this year are June 19-30.

The prime objective of the camp is to provide an opportunity for interested and talented high school students of Louisiana and neighboring states to continue thier musical development during the summer months with some of the finest teachers the profession can provide.

The enrollment grew from 47 in 1950 to approximately 300 in 1960, to make this camp the largest music camp of its kind in the South.

The faculty and staff of 45 is composed of the faculty members of the Tech music department, some of the most outstanding high school teachers in Louisiana, and several nationally known authorities.

Among the out - of - state instructors who have been obtained this year are John Raymond, director of the famous Lafayette College Chorus, and a member of the Fred Waring Workshop group, who will be in charge of the chorus and all vocal work.

Don Durand, outstanding twirling authority, from Minneapolis, will be in charge of the twirling division. Durand is in demand as an instructor and clinician throughout the United States.

Assisting Durand will be Dale Robins of Tyler, Texas. Robins was formerly a drum major of the S.M.U. Band, and now operates his own school in Tyler.

EXPLOSION KILLS TWO

ZELE, Belgium (AP)—Two men were killed and eight injured Friday when a pressure tar pit in a textile plant exploded. Part of the plant was destroyed by the blast.

200 Displays Scheduled At Science Fair

Approximately 200 exhibitors will have displays today at the Region 3 Science Fair, which is sponsored by Northeast Louisiana State College under chairmanship of Edward Whatley, associate professor of biology.

The fair, held annually for several years, will include exhibits ranging from those prepared by elementary students to ones representing the work of junior and high school students.

Opening the event yesterday preparation of exhibits and a talk to various science groups by Dr. Walter J. Saucier, professor of meteorology at the University of Oklahoma. He will speak today to high school science students and teachers at 11 a.m. in Stubbs Hall 100.

Regional fair winners at Northeast will be eligible to enter the state fair on April 7-9 at Alexandria. The boy and girl capturing top places in the state event will have opportunity to compete in the national science fair, Whatley said.

Medals and ribbons will be awarded first, second and third place winning displays in both junior and senior divisions of the regional fair. Elementary pupils will have numerous exhibits as they have done in former years, the science committee said, but these will not be judged.

Exhibits will be considered on the basis of scientific thought, creative ability, thoroughness, clarity and dramatic value and technical skill.

Displays will be judged by such personnel as chemists, engineers and geologists as well as members of the college science faculty, L. L. Price, head of Northeast's Agriculture and Home Economic Department and judging committee chairman, said.

Off - campus judges include George L. Herrell, W. E. Guelzow, E. O. Hinton, Dr. N. Klam, John McCarter, all of Monroe; Hugh Balfour, Harry Martin, both of West Monroe; W. B. Jordan, Sterlington.

Northeast instructors who will judge are Jerry Anderson, Dr. August Danti, Dr. Beryl Franklin, Dr. Paul Haeuber, Dr. Robert Goettch, Dr. John Goorley, John Hicks, Dr. John Hill, Dr. Nelson Lloyd, Marcus Mapp, Dr. Frank Martin, Dr. B. E. Prince, William R. Petty, Merle Roach, Dr. Aaron Seamster, Fred Lee Taylor, Dr. Herbert Wallace, and Dr. Nathan Watzman.

REPLACES GUNS

WASHINGTON (UPI)—All Army National Guard anti-aircraft batteries have replaced their guns with missiles, according to the Army.

The final unit to install Nike anti-aircraft missiles was the battery of the Wisconsin National Guard's 126th artillery in Milwaukee.

VISITING SCIENTIST at Northeast state, Dr. Walter J. Saucier, chats with Richard Mack, physics student of Monroe, and Linda Robinson, education major of Bastrop, following his talk yesterday to college students and instructors as a phase of the regional fair which gets into full swing today. Saucier is professor of meteorology at the University of Oklahoma. (Northeast photo by Oscar Banks.)

Quash Move In Renninger Case Fails

Henry Reinninger Jr., 31-year-old Monroe man charged with murder in the Christmas death of his wife, failed in a move to quash charges against himself Friday.

Judge Jesse Heard overruled a motion by Reinninger's attorney to quash, and set trial date for May 1 after Reinninger pled innocent in Fourth District Court.

Mrs. Reinninger died in an ambulance enroute to a Shreveport hospital on December 25, 1960.

Reinninger first said that she had fallen from the family auto near their Collegetown home, but later admitted that the couple had been involved in a fracas December 23.

In other court action, Julius Purvis Brown, 19, Negro, 615 Layton Ave., was given a four year suspended prison term and placed on probation on a charge of theft of a chairn saw valued at $175.

Three other Negroes were were charged with burglaries which occurred last weekend.

James Sheppard, 22, Negro, 1512 Marx St., pled guilty to simple burglary of Economy Food Store, 808 Calypso St., March 11, and was remanded for pre-sentence investigation.

Joseph Brown, Wisner Negro, will be tried May 1 on a charge of simple burglary of the Red Front Cafe, 104 North 11 St., on March 12.

Robert Lee White, 22, Negro, 205 Short Coleman St., West Monroe, pled innocent to a charge of simple burglary of Powell's Garage, 1107 Natchitoches St., West Monroe, on March 11, and will be tried May 2.

Samuel Lee Williams, 22, Negro, 1012 Commerce St., Bastrop, pled guilty to simple robbery of Mike Dispenza on March 11, and was remanded for presentence investigation.

A 60-year-old Ruston man, A. L. Woodward, Route 1, pled innocent to a charge of forgery of a $25 check, and a charge of theft by check of $15 from the Plum Street Safeway store. He is slated for trial May 4.

Trial is set for May 26 for Flavil D. Hollis, 46, Route 2, Farmerville, charged with second offense, driving while under the influence of intoxicating alcoholic beverages.

Two men pled innocent to charges of criminal neglect of family. Billy Charles Smith and Floyd Lee Johnson will be tried on the charges on April 7.

Mrs. J. R. Nixon denied a charge of selling shiners without a license from the Department of Wildlife and Fisheries, at the D and F grocery store on the Sterlington Road. Her trial is set for May 19.

Three persons pled innocent to charges of driving while under the influence of intoxicating alcoholic beverages. Trials were set for April 28 for William P. Griggs, 37, 1512 Bailey St., West Monroe and Charles E. May, 27, 214 N Seventh St. Claude E. Evans, 31, 410 Jaines St., Ruston, is slated for trial May 19.

Jack Simmons, 29, Negro, 211 Jowers Alley, changed his plea to guilty and was fined $25 and costs or 10 days on a charge of permitting an unlicensed minor to drive.

Richard Barber, 48, Negro, 8 Herman St., West Monroe, was tried, found guilty, and fined $25 and costs or 10 days on a charge of driving with improper brakes.

Charged with reckless driving were:

Tommie Ewing, Sterlington Negro, fined $25 and costs or 10 days; Milton Lyles, 32, Negro, Route 1, Winnsboro, failed to appear for arraignment, and a warrant was issued for him; Courtney H. Moore, 19, 203 Lomaland Dr., West Monroe, drew a $30 fine plus costs or 15 days.

Four men charged with driving without operator's licenses were:

Henry Ellis Armstrong, 31, Negro, 5704 Pickfair, Dallas, Tex., trial set for April 7; Kenneth E. Lund, 19, 8707 Harrell St., Houston, Tex., called on bond; Hardy Sullivan, 51, Route 1, West Monroe, sentenced to 30 days in the Ouachita parish jail; and William Benoit Wink, 31, Route 2, West Monroe, also given 30 days in jail, plus a $50 fine or 15 days on a speeding charge.

John L. Taylor, 27, Negro, 3802 Conder, Houston, Tex., was called on bond on a charge of driving without a chauffeur's license.

Alma Lee Williams, 42, Negro, Route 1, Jonesboro, was fined $25 and cost or 10 days on a charge of driving without a license plate.

Levi Gilliam, 25, 1506 Washington St., was tried, found guilty and fined $60 and costs or 15 days on a speeding charge.

Lenzy Lee Spillman, 24, Negro, 316 Gatley St., West Monroe, changed his plea to guilty on a charge of disturbing the peace, and was remanded until April 21 for sentencing.

Mayor's Name Misspelled On Campaign Cards

ALEXANDRIA (Special) — Mayor W. George Bowdon Jr. is a man who figures he can't win for losing.

The mayor, seeking re-election in an April 8 Democratic primary, began passing out campaign matchbooks this week only to find that his name had been spelled "Bodden" on hundreds of them.

A spokesman in the mayor's office said that although the printer had agreed to refund the money paid for the covers, the mayor will keep them.

Orleans Man Seeking LSU Alumni Post

BATON ROUGE (Special) — Rudolph F. Duelfer Jr. of New Orleans has been named a candidate for second vice president of the Alumni Federation in the forthcoming elections, it was announced by Mrs. Thomas D. Ashley of New Orleans, chairman of the Alumni Federation's nominating committee.

Duelfer was selected by the nominating committee following the death of W. Ray Scheuering of New Orleans.

His opponent is Tom McLare Jr. of Alexandria.

Duelfer received his engineering degree from LSU in 1927. He is senior associate engineer in the architectural and engineering firm of Ricciuti Associates, New Orleans. He is a retired naval commander.

He is active in the alumni program, serving as chairman of the membership committee of the Metropolitan Division of the Alumni Federation and is a member of that group's executive committee.

He is a member of the Louisiana Engineering Society, the American Association of Civil Engineers, Sigma Tau Sigma and other professional, honorary, civic and social groups.

C. K. Kennedy Addresses Local Women Realtors

C. K. Kennedy of Shreveport was the main speaker here Thursday before the Women's Council of the Monroe - West Monroe Board of Realtors.

Kennedy is chief of the mortgage credit section of the Federal Housing Administration.

He discussed trade-ins and escrow commitments.

Mrs. Paula Landry, president of the group, introduced Kennedy. Others present were Mrs. Juanita Crow, Mrs. Edna Harper, Mrs. E. A. Porter Sr., Mrs. Lela Breard, Mrs. Marion Slavant, Mrs. J. Daigle and Mrs. Freeda Mickel.

U.S. Adopts Inderendent Africa Policy

UNITED NATIONS, N. Y. (AP) —The United States confirmed Friday that it would pursue an independent policy on African problems while maintaining a deep and common interest with its Western allies.

The U.S. position was outlined in a statement to the press explaining the vote of Chief Delegate Adlai E. Stevenson in the U.N. Security Council Wednesday night on a proposal for reforms in Portuguese Angola.

On this issue, the United States voted along with the Soviet Union and three Asian-African countries. Britain, France and four other countries abstained.

Friday's statement by Francis W. Carpenter, U. S. delegation spokesman, said the U. S. decision to vote for the Angola resolution was made only after Stevenson had consulted with State Department officials and after approval by Secretary of State Dean Rusk and President Kennedy.

"The policy decisions behind the vote, which were all reflected in Gov. Stevenson's speech before the Security Council," Carpenter said, "had been carefully considered.

"Our allies were informed in advance. We have a deep and continuing common interest with them. The difficulty and complexity of African questions are, however, such that there are and may continue to be differences in approach in some of them."

Driving Charge

Monroe police Friday booked Louis E. Toney, 47, of Sterlington for driving while intoxicated.

4 Integration Leaders Lose In Court Bid

MONTGOMERY, Ala. (UPI)—A federal judge Friday struck down conspiracy charges brought by our integration leaders, but in a separate suit held that Alabama officials must halt discrimination against Negro voters.

The integration leaders accused Alabama Gov. John Patterson, the sheriffs of Montgomery, Jefferson, Mobile and Marengo counties and Montgomery's three city commissioners of entering into a conspiracy to sue them for libel.

In a non-related action, Federal Judge Frank M. Johnson ordered Macon County authorities to quit discriminating against prospective Negro voters.

He directed county registrars to place the names of 64 Negroes on registration lists within the next 10 days and further directed the registrars to halt the practice of requiring prospective voters to write long sections of the U.S. Constitution. Johnson said the reading-writing tests should be limited to "50 consecutive words."

The conspiracy charges against Alabama officials were filed by the Revs. Ralph Abernathy and Solomon S. Seeay Jr., both of Montgomery, Fred Shuttlesworth of Birmingham and J. E. Lowery of Mobile.

In quashing the charges Johnson handed down a sharply-worded opinion in which he said circumstances of the case did not justify federal intervention.

The Negroes filed the suit Feb. 23 in a last-ditch effort to keep authorities from attaching their personal property to help pay for $1 million in libel damages assessed against them.

Commissioners Earl James and L. B. Sullivan each won $500,000 in damages for a full-page advertisement which appeared in the New York Times March 29, 1960. The advertisement sought funds for the legal defense of Martin Luther King Jr., of Atlanta who was accused, but later acquitted, of perjury in filing his 1958 Alabama income tax return.

The advertisement was signed by such prominent persons as Eleanor Roosevelt, Jackie Robinson and Shelley Winters, in addition to the four Alabama ministers.

High School Winners Named For Tech Events

RUSTON (Special) — Winners of north Louisiana high school literary competition at Louisiana Tech were announced Friday afternoon and new officers of the rally association were elected at a business meeting here.

A. C. Adkins of Summerfield was named president and David Clinton of Farmerville was chosen vice president. Dean C. T. Woodard of the school of education at Tech was re-elected secretary of the rally organization.

More than 1,000 high school pupils from 48 schools competed at the rally. Winning schools were as follows:

Class A — LaGrange of Lake Charles, first, with 95 points; Ruston, second 8; Homer third, 73, Springhill, fourth, 46.

Class B — Plain Dealing, 55, Arcadia, 45, Bernice 40; Junction City and Dubach tied for fourth with 31 points.

Class C — Davidson of St. Joseph, 50; Monterey, 35; Summerfield, 34, and Gibsland 32.

RENT A PIANO
$4.00 PER MONTH & UP
ALL RENTALS APPLIED ON PURCHASE
ROARK BROS.
703 JACKSON FA 2-5700

VOGUE SHOP 141 DeSiard
Easter Specials
SHOP DOWN TOWN MONROE. More Selection! More Value! Less Price!
FREE PARKING At Ouachita National Parking Building with Purchase of over $5.00
DRESSES
New arrivals, lovely crisp cottons. Junior, Missy or Half Sizes. $3.97 EACH OR 2 FOR $7
Repeated by popular demand. 5 to 15, 10 to 20, 14½ to 24½. All new styles. $5.98 EACH OR 2 FOR $11
CHILDREN'S DRESSES
Just in time for the Easter parade. And what beauties they are! Sizes 1 to 14.
$1.98 TO $3.98
New Shipment FORMALS
White and pastels. Short or floor length. See them today. USE OUR LAYAWAY.
$16.98 TO $29.98
SHADOW PANEL COTTON SLIPS OR ½ SLIPS $1
JUST IN TIME FOR EASTER FAILLE DUSTERS $10.98

NOW OPEN UNDER NEW MANAGEMENT
RAINBOW INN
ALEXANDRIA HIGHWAY—165 South—MONROE, LOUISIANA

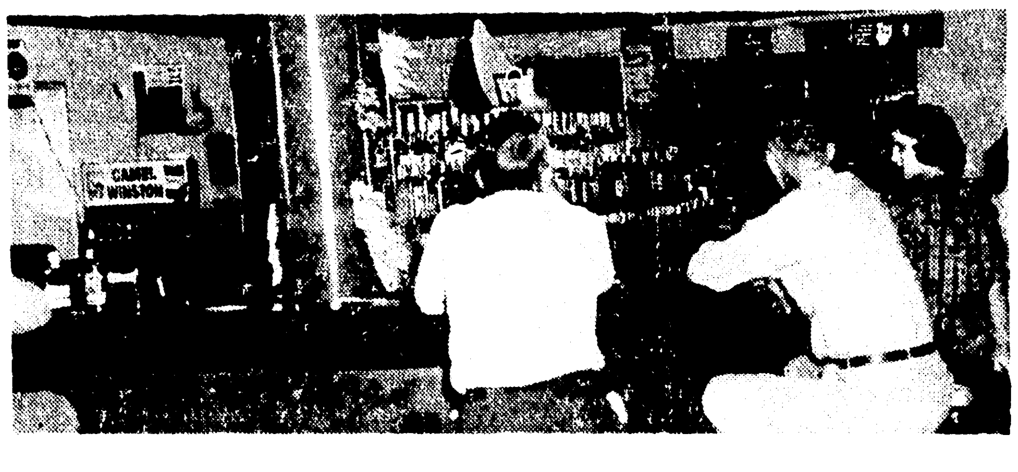

The new Management of the Rainbow Club, Alexandria highway (165 South) invites you to come and visit them anytime. The new Rainbow Club has all the features of a private club with late-hour fun and frivolity. Not like it used to be; but now like it ought to be! Visit with friends and relations and be assured of an enjoyable time.
YOUR NEW HOSTS:
JEAN HARMON BAYLES
JEANNE GRAHAM
OPEN EVERY NIGHT
SATURDAY NIGHT MARCH 18
12:30 AM TO 4:30 AM
THE CAROUSELS
NO DRINKS SOLD AFTER MIDNITE—BRING YOUR OWN
For Reservations Call FA 3-0943
ENJOY THE ATMOSPHERE OF A PRIVATE CLUB — WOODMAN OF THE WORLD
VISITORS ESPECIALLY WELCOME!
COVER CHARGE: $3.00 PER COUPLE
SPECIAL FEATURE: TOMMY BELL AND THE BELLTONES
SATURDAY NIGHT - MARCH 25th!
NOTICE:
UNDER NEW MANAGEMENT OUR BAR OPENS AT 9 A.M. DAILY TO MIDNIGHT
VISIT THE NEW RAINBOW INN—NOT LIKE IT USED TO BE—NOW LIKE IT OUGHT TO BE!

PREMIUM GAS Friday & Saturday 29.9c
National Gas Co., Inc. 1001 South 2nd Monroe

STRAND WEST MONROE
DIAL FA 2-8614 OPEN 11 A.M. CHILDREN 15c—ADULTS 50c
WAR DRUMS COLOR by De Luxe
GHOST OF DRAGSTRIP HOLLOW JODY FAIR & RUSS BENDER
RIALTO WEST MONROE
DIAL FA 3-5356 OPEN 1 P.M. CHILDREN 15c—ADULTS 35c
THE LAST DAYS OF POMPEII
ALSO AIM AT THE STARS

NOW OPEN
Monroe's Newest & Finest
the FLAMINGO LOUNGE
in the HOLLYWOOD RESTAURANT
North 4th & Hudson Monroe
OPEN 2 TO 12 P.M.
Cocktail Hours 2 to 6 PM
● Mixed Drinks 45c
● All Beer 30c
DANCING NIGHTLY

★ Third Terrific Week! ★
Winner of 7 Academy Award Nominations!
THE ALAMO TECHNICOLOR
starring JOHN WAYNE • RICHARD WIDMARK • LAURENCE HARVEY
Features 12-2:55-5:50-8:45
DELTA
Open 11:45 AM — Dial FA 2-8626

MONROE'S DRIVE-IN Theatres
STAR PHONE FA 2-7047
Glenn Ford-Jack Lemmon "COWBOY" in color
ALSO
Jeff Chandler-Coolen Miller "MAN IN THE SHADOW"
JOY PHONE FA 3-4212
Rock Hudson-Jean Simmons "THIS EARTH IS MINE"
ALSO
Don Murray-Richard Egan "THESE THOUSAND HILLS" in color

"Candy Man... I Want My Candy Man!"

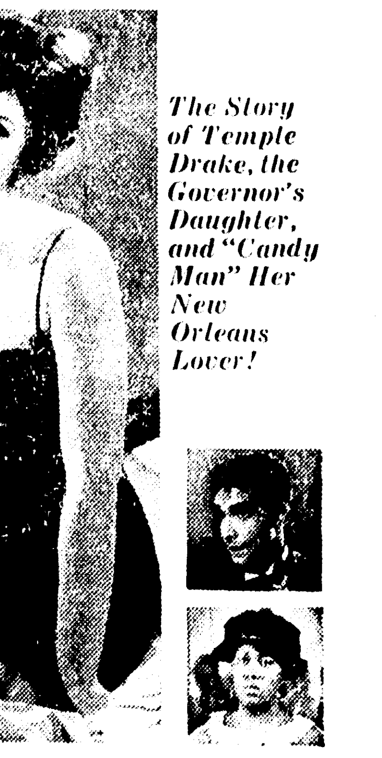

"THE SERPENT BEGUILED ME, AND I DID EAT"
The Story of Temple Drake, the Governor's Daughter, and "Candy Man" Her New Orleans Lover!
Darryl F. Zanuck Productions, Inc. presents A CinemaScope Picture
WILLIAM FAULKNER'S SANCTUARY
starring Lee REMICK • Yves MONTAND • Bradford DILLMAN
Recommended For ADULTS ONLY!
EXTRA! SEE IT NOW ON FILM! The Tremendous Third Bout!
FIGHT FILMS!
FLOYD PATTERSON vs INGEMAR JOHANSSON
OFFICIAL WORLD'S HEAVYWEIGHT CHAMPIONSHIP FIGHT FILMS!
★ LATE SHOW TONITE—11:30 PM ★
Starts Sunday
DIAL FA 2-5270 OPEN 11:45 AM
PARAMOUNT
LAST DAY! It's Hilarious Fun! "CRY FOR HAPPY" Color Glenn Ford - Donald O'Connor

NOW SHOWING
JIM THEATRE HELD OVER!
WILLIAM WYLER'S BEN-HUR
2-SHOWS DAILY (Mat. & Eve.) 2:00 P.M.—7:30 P.M.
PRICE SCHEDULE
Mat. ADULT 1.00 CHILDREN .50 Eve. ADULT 1.25 CHILDREN .50

Jam Session
Every Saturday 3 p.m. to 6:30 p.m. Featuring Several Well Known Local Bands. Public Cordially Invited As Well As Any Musician Who Cares To Come.
Dynasty Lounge
409 Louisville
ROLLER COASTERS Appearing Nightly

Tech Plans Music Camp For Summer

RUSTON (Special) — For the 12th year the music department of Louisiana Tech will conduct its Summer Music Camp. The dates this year are June 19-30.

The prime objective of the camp is to provide an opportunity for interested and talented high school students of Louisiana and neighboring states to continue thier musical development during the summer months with some of the finest teachers the profession can provide.

The enrollment grew from 47 in 1950 to approximately 300 in 1960, to make this camp the largest music camp of its kind in the South.

The faculty and staff of 45 is composed of the faculty members of the Tech music department, some of the most outstanding high school teachers in Louisiana, and several nationally known authorities.

Among the out - of - state instructors who have been obtained this year are John Raymond, director of the famous Lafayette College Chorus, and a member of the Fred Waring Workshop group, who will be in charge of the chorus and all vocal work.

Don Durand, outstanding twirling authority, from Minneapolis, will be in charge of the twirling division. Durand is in demand as an instructor and clinician throughout the United States.

Assisting Durand will be Dale Robins of Tyler, Texas. Robins was formerly a drum major of the S.M.U. Band, and now operates his own school in Tyler.

RENT A PIANO
$4.00 PER MONTH & UP
ALL RENTALS APPLIED ON PURCHASE
ROARK BROS.
703 JACKSON FA 2-5700

EXPLOSION KILLS TWO

ZELE, Belgium (AP)—Two men were killed and eight injured Friday when a pressure tar pit in a textile plant exploded. Part of the plant was destroyed by the blast.

VOGUE SHOP 141 DeSiard
Easter Specials
SHOP DOWN TOWN MONROE. More Selection! More Value! Less Price!
FREE PARKING At Ouachita National Parking Building with Purchase of over $5.00
DRESSES
New arrivals, lovely crisp cottons. Junior, Missy or Half Sizes.
$3.97 EACH OR 2 FOR $7
Repeated by popular demand. 5 to 15, 10 to 20, 14½ to 24½. All new styles.
$5.98 EACH OR 2 FOR $11
CHILDREN'S DRESSES
Just in time for the Easter parade. And what beauties they are! Sizes 1 to 14.
$1.98 TO $3.98
New Shipment FORMALS
White and pastels. Short or floor length. See them today. USE OUR LAYAWAY.
$16.98 TO $29.98
SHADOW PANEL COTTON SLIPS OR ½ SLIPS $1
JUST IN TIME FOR EASTER FAILLE DUSTERS $10.98

200 Displays Scheduled At Science Fair

Approximately 200 exhibitors will have displays today at the **Region 3 Science Fair, which is** sponsored by Northeast Louisiana State College under chairmanship of Edward Whatley, associate professor of biology.

The fair, held annually for several years, will include exhibits ranging from those prepared by elementary students to ones representing the work of junior and high school students.

Opening the event yesterday preparation of exhibits and a talk to various science groups by Dr. Walter J. Saucier, professor of meteorology at the University of Oklahoma. He will speak today to high school science students and teachers at 11 a.m. in Stubbs Hall 100.

Regional fair winners at Northeast will be eligible to enter the state fair on April 7-9 at Alexandria. The boy and girl capturing top places in the state event will have opportunity to compete in the national science fair, Whatley said.

Medals and ribbons will be awarded first, second and third place winning displays in both junior and senior divisions of the regional fair. Elementary pupils will have numerous exhibits as they have done in former years, the science committee said, but these will not be judged.

Exhibits will be considered on the basis of scientific thought, creative ability, thoroughness, clarity and dramatic value and technical skill.

Displays will be judged by such personnel as chemists, engineers and geologists as well as members of the college science faculty, L. L. Price, head of Northeast's Agriculture and Home Economic Department and judging committee chairman, said.

Off - campus judges include George L. Herrell, W. E. Guelzow, E. O. Hinton, Dr. N. Klam, John McCarter, all of Monroe; Hugh Balfour, Harry Martin, both of West Monroe; W. B. Jordan, Sterlington.

Northeast instructors who will judge are Jerry Anderson, Dr. August Danti, Dr. Beryl Franklin, Dr. Paul Haeuber, Dr. Robert Goettch, Dr. John Goorley, John Hicks, Dr. John Hill, Dr. Nelson Lloyd, Marcus Mapp, Dr. Frank Martin, Dr. B. E. Prince, William R. Petty, Merle Roach, Dr. Aaron Seamster, Fred Lee Taylor, Dr. Herbert Wallace, and Dr. Nathan Watzman.

REPLACES GUNS

WASHINGTON (UPI)—All Army National Guard anti-aircraft batteries have replaced their guns with missiles, according to the Army.

The final unit to install Nike anti-aircraft missiles was the battery of the Wisconsin National Guard's 126th artillery in Milwaukee.

VISITING SCIENTIST at Northeast state, Dr. Walter J. Saucier, chats with Richard Mack, physics student of Monroe, and Linda Robinson, education major of Bastrop, following his talk yesterday to college students and instructors as a phase of the regional fair which gets into full swing today. Saucier is professor of meteorology at the University of Oklahoma. (Northeast photo by Oscar Banks.)

Quash Move In Renninger Case Fails

Henry Reinninger Jr., 31-year-old Monroe man charged with murder in the Christmas death of his wife, failed in a move to quash charges against himself Friday.

Judge Jesse Heard overruled a motion by Reinninger's attorney to quash, and set trial date for May 1 after Reinninger pled innocent in Fourth District Court.

Mrs. Reinninger died in an ambulance enroute to a Shreveport hospital on December 25, 1960.

Reinninger first said that she had fallen from the family auto near their Collegetown home, but later admitted that the couple had been involved in a fracas December 23.

In other court action, Julius Purvis Brown, 19, Negro, 615 Layton Ave., was given a four year suspended prison term and placed on probation on a charge of theft of a chain saw valued at $175.

Three other Negroes were were charged with burglaries which occurred last weekend.

James Sheppard, 22, Negro, 1512 Marx St., pled guilty to simple burglary of Economy Food Store, 808 Calypso St., March 11, and was remanded for pre-sentence investigation.

Joseph Brown, Wisner Negro, will be tried May 1 on a charge of simple burglary of the Red Front Cafe, 104 North 11 St., on March 12.

Robert Lee White, 22, Negro, 205 Short Coleman St., West Monroe, pled innocent to a charge of simple burglary of Powell's Garage, 1107 Natchitoches St., West Monroe, on March 11, and will be tried May 2.

Samuel Lee Williams, 22, Negro, 1012 Commerce St., Bastrop, pled guilty to simple robbery of Mike Dispenza on March 11, and was remanded for presentence investigation.

A 60-year-old Ruston man, A. L. Woodward, Route 1, pled innocent to a charge of forgery of a $25 check, and a charge of theft by check of $15 from the Plum Street Safeway store. He is slated for trial May 4.

Trial is set for May 26 for Flavil D. Hollis, 46, Route 2, Farmerville, charged with second offense, driving while under the influence of intoxicating alcoholic beverages.

Two men pled innocent to charges of criminal neglect of family. Billy Charles Smith and Floyd Lee Johnson will be tried on the charges on April 7.

Mrs. J. R. Nixon denied a charge of selling shiners without a license from the Department of Wildlife and Fisheries, at the D and F grocery store on the Sterlington Road. Her trial is set for May 19.

Three persons pled innocent to charges of driving while under the influence of intoxicating alcoholic beverages. Trials were set for April 28 for William P. Griggs, 37, 1512 Bailey St., West Monroe and Charles E. May, 27, 214 N. Seventh St. Claude E. Evans, 31, 410 James St., Ruston, is slated for trial May 19.

Jack Simmons, 29, Negro, 211 Jowers Alley, changed his plea to guilty and was fined $25 and costs or 10 days on a charge of permitting an unlicensed minor to drive.

Richard Barber, 48, Negro, 8 Herman St., West Monroe, was tried, found guilty, and fined $25 and costs or 10 days on a charge of driving with improper brakes.

Charged with reckless driving were:

Tommie Ewing, Sterlington Negro, fined $25 and costs or 10 days; Milton Lyles, 32, Negro, Route 1, Winnsboro, failed to appear for arraignment, and a warrant was issued for him; Courtney H. Moore, 19, 203 Lomaland Dr., West Monroe, drew a $30 fine plus costs or 15 days.

Four men charged with driving without operator's licenses were:

Henry Ellis Armstrong, 31, Negro, 5704 Pickfair, Dallas, Tex., trial set for April 7; Kenneth E. Lund, 19, 8707 Harrell St., Houston, Tex., called on bond; Hardy Sullivan, 51, Route 1, West Monroe, sentenced to 30 days in the Ouachita parish jail; and William Benoit Wink, 31, Route 2, West Monroe, also given 30 days in jail, plus a $50 fine or 15 days on a speeding charge.

John L. Taylor, 27, Negro, 3802 Conder, Houston, Tex., was called on bond on a charge of driving without a chauffeur's license.

Alma Lee Williams, 42, Negro, Route 1, Jonesboro, was fined $25 and cost or 10 days on a charge of driving without a license plate.

Levi Gilliam, 25, 1506 Washington St., was tried, found guilty and fined $60 and costs or 15 days on a speeding charge.

Lenzy Lee Spillman, 24, Negro, 316 Gatley St., West Monroe, changed his plea to guilty on a charge of disturbing the peace, and was remanded until April 21 for sentencing.

Mayor's Name Misspelled On Campaign Cards

ALEXANDRIA (Special) — Mayor W. George Bowdon Jr. is a man who figures he can't win for losing.

The mayor, seeking re-election in an April 8 Democratic primary, began passing out campaign matchbooks this week only to find that his name had been spelled "Bodden" on hundreds of them.

A spokesman in the mayor's office said that although the printer had agreed to refund the money paid for the covers, the mayor will keep them.

Orleans Man Seeking LSU Alumni Post

BATON ROUGE (Special) — Rudolph F. Duelfer Jr. of New Orleans has been named a candidate for second vice president of the Alumni Federation in the forthcoming elections, it was announced by Mrs. Thomas D. Ashley of New Orleans, chairman of the Alumni Federation's nominating committee.

Duelfer was selected by the nominating committee following the death of W. Ray Scheuering of New Orleans.

His opponent is Tom McLure Jr. of Alexandria.

Duelfer received his engineering degree from LSU in 1927. He is senior associate engineer in the architectural and engineering firm of Ricciuti Associates, New Orleans. He is a retired naval commander.

He is active in the alumni program, serving as chairman of the membership committee of the Metropolitan Division of the Alumni Federation and is a member of that group's executive committee.

He is a member of the Louisiana Engineering Society, the American Association of Civil Engineers, Sigma Tau Sigma and other professional, honorary, civic and social groups.

C. K. Kennedy Addresses Local Women Realtors

C. K. Kennedy of Shreveport was the main speaker here Thursday before the Women's Council of the Monroe - West Monroe Board of Realtors.

Kennedy is chief of the mortgage credit section of the Federal Housing Administration.

He discussed trade-ins and escrow commitments.

Mrs. Paula Landry, president of the group, introduced Kennedy. Others present were Mrs. Juanita Crow, Mrs. Edna Harper, Mrs. E. A. Porter Sr., Mrs. Lela Breard, Mrs. Marion Slavant, Mrs. J. Daigle and Mrs. Freeda Mickel.

U.S. Adopts Independent Africa Policy

UNITED NATIONS, N. Y. (AP) —The United States confirmed Friday that it would pursue an independent policy on African problems while maintaining a deep and common interest with its Western allies.

The U.S. position was outlined in a statement to the press explaining the vote of Chief Delegate Adlai E. Stevenson in the U.N. Security Council Wednesday night on a proposal for reforms in Portuguese Angola.

On this issue, the United States voted along with the Soviet Union and three Asian-African countries. Britain, France and four other countries abstained.

Friday's statement by Francis W. Carpenter, U. S. delegation spokesman, said the U. S. decision to vote for the Angola resolution was made only after Stevenson had consulted with State Department officials and after approval by Secretary of State Dean Rusk and President Kennedy.

"The policy decisions behind the vote, which were all reflected in Gov. Stevenson's speech before the Security Council," Carpenter said, "had been carefully considered.

"Our allies were informed in advance. We have a deep and continuing common interest with them. The difficulty and complexity of African questions are, however, such that there are and may continue to be differences in approach in some of them."

Driving Charge

Monroe police Friday booked Louis E. Toney, 47, of Sterlington for driving while intoxicated.

4 Integration Leaders Lose In Court Bid

MONTGOMERY, Ala. (UPI)—A federal judge Friday struck down conspiracy charges brought by our integration leaders, but in a separate suit held that Alabama officials must halt discrimination against Negro voters.

The integration leaders accused Alabama Gov. John Patterson, the sheriffs of Montgomery, Jefferson, Mobile and Marengo counties and Montgomery's three city commissioners of entering into a conspiracy to sue them for libel.

In a non-related action, Federal Judge Frank M. Johnson ordered Macon County authorities to quit discriminating against prospective Negro voters.

He directed county registrars to place the names of 64 Negroes on registration lists within the next 10 days and further directed the registrars to halt the practice of requiring prospective voters to write long sections of the U.S. Constitution. Johnson said the reading-writing tests should be limited to "50 consecutive words."

The conspiracy charges against Alabama officials were filed by the Revs. Ralph Abernathy and Solomon S. Seeay Jr., both of Montgomery, Fred Shuttlesworth of Birmingham and J. E. Lowery of Mobile.

In quashing the charges Johnson handed down a sharply-worded opinion in which he said circumstances of the case did not justify federal intervention.

The Negroes filed the suit Feb. 23 in a last-ditch effort to keep authorities from attaching their personal property to help pay for $1 million in libel damages assessed against them.

Commissioners Earl James and L. B. Sullivan each won $500,000 in damages for a full-page advertisement which appeared in the New York Times March 29, 1960. The advertisement sought funds for the legal defense of Martin Luther King Jr., of Atlanta who was accused, but later acquitted, of perjury in filing his 1958 Alabama income tax return.

The advertisement was signed by such prominent persons as Eleanor Roosevelt, Jackie Robinson and Shelley Winters, in addition to the four Alabama ministers.

High School Winners Named For Tech Events

RUSTON (Special) — Winners of north Louisiana high school literary competition at Louisiana Tech were announced Friday afternoon and new officers of the rally association were elected at a business meeting here.

A. C. Adkins of Summerfield was named president and David Clinton of Farmerville was chosen vice president. Dean C. T. Woodard of the school of education at Tech was re-elected secretary of the rally organization.

More than 1,000 high school pupils from 48 schools competed at the rally. Winning schools were as follows:

Class A — LaGrange of Lake Charles, first, with 95 points; Ruston, second 8; Homer third, 73, Springhill, fourth, 46.

Class B — Plain Dealing, 55, Arcadia, 45, Bernice 40; Junction City and Dubach tied for fourth with 31 points.

Class C — Davidson of St. Joseph, 50; Monterey, 35; Summerfield, 34, and Gibsland 32.

PREMIUM GAS
Friday & Saturday
29⁹c
National Gas Co., Inc.
1001 South 2nd Monroe

STRAND WEST MONROE
DIAL FA 2-8614 OPEN 11 A.M.
CHILDREN 15c—ADULTS 50c
WAR DRUMS COLOR by De Luxe
Released thru United Artists
ALSO
GHOST OF DRAGSTRIP HOLLOW
JODY FAIR & RUSS BENDER
RIALTO WEST MONROE
DIAL FA 3-5356 OPEN 1 P.M.
CHILDREN 15c—ADULTS 35c
THE LAST DAYS OF POMPEII
ALSO
AIM AT THE STARS

NOW OPEN
Monroe's Newest & Finest
the FLAMINGO LOUNGE
in the HOLLYWOOD RESTAURANT
North 4th & Hudson Monroe
OPEN 2 TO 12 P.M.
Cocktail Hours 2 to 6 PM
• Mixed Drinks 45c
• All Beer 30c
DANCING NIGHTLY

★ Third Terrific Week! ★
Winner of 7 Academy Award Nominations!
THE ALAMO TECHNICOLOR
starring JOHN WAYNE - RICHARD WIDMARK - LAURENCE HARVEY
Features 12-2:55-5:50-8:45
DELTA
Open 11:45 AM — Dial FA 2-8626

MONROE'S DRIVE-IN Theatres
STAR PHONE FA 2-7047
Glenn Ford-Jack Lemmon "COWBOY" in color
ALSO
Jeff Chandler-Coolen Miller "MAN IN THE SHADOW"
JOY PHONE FA 3-4212
Rock Hudson-Jean Simmons "THIS EARTH IS MINE"
ALSO
Don Murray-Richard Egan "THESE THOUSAND HILLS" in color

"Candy Man... I Want My Candy Man!"

Darryl F. Zanuck Productions, Inc. presents A CinemaScope Picture
WILLIAM FAULKNER'S SANCTUARY
starring Lee REMICK - Yves MONTAND - Bradford DILLMAN
Recommended For ADULTS ONLY!
EXTRA! SEE IT NOW ON FILM! The Tremendous Third Bout!
FIGHT FILMS!
FLOYD PATTERSON vs INGEMAR JOHANSSON
OFFICIAL WORLD'S HEAVYWEIGHT CHAMPIONSHIP FIGHT FILMS!
★ LATE SHOW TONITE—11:30 PM ★
Starts Sunday
DIAL FA 2-0970 OPEN 11:45 AM
PARAMOUNT
LAST DAY! It's Hilarious Fun! "CRY FOR HAPPY" Color
Glenn Ford — Donald O'Connor

NOW SHOWING
METRO-GOLDWYN-MAYER WILLIAM WYLER'S PRESENTATION OF BEN-HUR
JIM THEATRE HELD OVER!
2-SHOWS DAILY (Mat. & Eve.)
2:00 P.M.—7:30 P.M.
PRICE SCHEDULE
Mat. ADULT 1.00 CHILDREN .50 Eve. ADULT 1.25 CHILDREN .50

Jam Session
Every Saturday 3 p.m. to 6:30 p.m. Featuring Several Well Known Local Bands. Public Cordially Invited As Well As Any Musician Who Cares To Come.
ROLLER COASTERS Appearing Nightly
Dynasty Lounge
409 Louisville

NOW OPEN UNDER NEW MANAGEMENT
RAINBOW INN
ALEXANDRIA HIGHWAY—165 South—MONROE, LOUISIANA

The new Management of the Rainbow Club, Alexandria highway (165 South) invites you to come and visit them anytime. The new Rainbow Club has all the features of a private club with late-hour fun and frivolity. Not like it used to be; but now like it ought to be: Visit with friends and relations and be assured of an enjoyable time.
YOUR NEW HOSTS:
JEAN HARMON BAYLES
JEANNE GRAHAM
OPEN EVERY NIGHT
SATURDAY NIGHT MARCH 18
12:30 AM TO 4:30 AM
THE CAROUSELS
NO DRINKS SOLD AFTER MIDNITE—BRING YOUR OWN
For Reservations Call FA 3-0943
ENJOY THE ATMOSPHERE OF A PRIVATE CLUB — WOODMAN OF THE WORLD
VISITORS ESPECIALLY WELCOME!
COVER CHARGE: $3.00 PER COUPLE
SPECIAL FEATURE: TOMMY BELL AND THE BELLTONES
SATURDAY NIGHT - MARCH 25th!
NOTICE:
UNDER NEW MANAGEMENT OUR BAR OPENS AT 9 A.M. DAILY TO MIDNIGHT
VISIT THE NEW RAINBOW INN—NOT LIKE IT USED TO BE—NOW LIKE IT OUGHT TO BE!

NEW YORK STOCK EXCHANGE

Courtesy of Merrill, Lynch, Pierce, Fenner & Smith

	C	H	L
Admiral	13⅞	14¼	13⅝
Alleg Cp	13	13¼	13
Alleg Vl Pfd	43½	44⅛	43½
Allied Chm	58⅛	59⅜	58
Allis Chlmrs	25⅞	26⅛	25¾
Alum Co.	75¾	76	74½
Alum Ltd	35⅞	35¾	35
Amerada	75½	75¾	73½
Am Airl	23⅛	23⅜	22
Am Can	38⅛	38½	38⅛
ACF Indus	53	53⅞	52¾
Am Cyan	47⅝	47¾	47⅛
Am Mch&Fd	115¾	117½	115
Am Motors	20	20	19¾
Am Tel & T	112¼	113	112¼
Am Tobac	74	74½	74
Amacond C	52⅞	52¾	52⅛
Amrmco Stl	74½	75	74⅜
Amphnl Borg	57¼	57⅝	57
Armour	47½	48⅛	47¼
Atchison	24½	24⅝	24¼
Atl Cst L	45½	45½	45
Avco	19⅜	19½	18¾
Beeman Inst	134¼	134¾	134¼
Beth Steel	47	47⅞	46
Blaw Knox	42⅞	42½	42
Boeing	46¾	47⅛	46⅜
Borden	67⅛	67⅝	65½
Borg Warn	42	42	41⅞
Bristol My	79	79⅞	79
Budd	15⅛	16⅛	15¼
Burl Mills	20	20¼	20
Burroughs	38	38	36¾
Canad Pac	24½	24⅛	23½
Case JI	12⅞	13	12⅞
Cater Trac	36⅞	36⅝	35¼
Ches & Ohio	63	63⅛	62⅞
Chi RI&Pac	24⅞	25¼	24⅞
Chrysler	44½	45¼	44¼
Cities Servce	53½	53⅝	53¼
Coca Cola	84½	84¾	83¾
Collins Radio	48⅞	50¼	48⅛

	C	H	L
Colum Gas	24⅛	24¼	24⅛
Col Carbon	56¼	56¾	55¼
Com Slvents	26⅛	26⅜	26
Cone Mills	14⅛	14¼	13¾
Con Can	37⅛	37⅜	36⅞
Con Edis	75½	75½	75⅛
Coop Bess	37⅛	37¼	36¾
Curtis Pub	10⅜	10½	10⅜
Curtis W	19⅞	21⅝	19⅝
Dan Rvr Mls	14½	14½	14⅛
Delta Airl	39⅞	39⅞	39⅛
Diamnd Alkli	67½	67¾	67⅛
Doug Airc	36¾	37	36½
Dow Chem	75½	75¾	75
Dresser Ind	25⅜	25½	25⅛
Dupont	213	214	212
Eastern Airl	27⅛	27½	26¾
Eastman Kd	116½	118	116
Eaton Mfg	35½	36⅞	35½
El Paso Mg	28	28	27⅞
Emr Rad P	14⅞	14⅝	14⅛
Fair Whit	10¼	10¼	9⅝
Ford Mot	78¼	78¾	77⅝
Foremost	13½	13¾	13½
Foster Wh	36½	36½	36¼
Gen Dynam	41¾	41⅞	40½
Gen Elec	67½	67⅝	66¾
Gen Motors	45¾	45¾	45
Gen Am Oil	24¾	25	24¾
Gen Foods	81⅛	82⅝	81½
Gen Tl & Elc	29¼	29¾	29¼
Gen Tire	65½	66⅜	65⅛
Gillette Raz	118	119⅞	116¾
Glidden	40⅛		
Goodrich	58⅛	58⅝	57¼
Gran C Stl	43½	43¾	43¼
Goodyear	38	38⅝	37¾
Greyhound	21½	21⅛	21⅜
Gulf Oil	37⅛	37½	37
Gulf St Utl	37⅞	37⅞	37⅝
Ill Centl	38⅛	38¾	38⅛
Int Bu Mch	723	723	727⅞

	C	H	L
Intl Harv	50½	51	50¼
Intl Paper	33¼	33¼	32⅞
Intl T & T	59	59⅜	58⅞
Jones & Lau	68⅝	68⅝	67⅞
Kaiser Al	45⅛	45⅞	44⅞
Kennecott	85	85¾	85
Lockheed	38¾	39½	38⅝
Lne Str Gas	23⅛	23⅞	23⅝
Lorillard	47½	48¼	47
Louis&Nash	55	55¼	54¾
Magnovox	67½	67½	66
Masonite	33½		
Martin Co	36⅞	37¼	35¾
McDonl Aic	27⅞	28	27⅝
Merck	88	90	88
Middle S U	32	32⅛	31¾
Minn M & M	83	84	82
Monsanto	47⅞	48⅞	47¼
Mont Ward	32⅞	33⅜	32¼
Motorola	87	88	86¾
Nat Steel	87½		
N Y CEntl	19¼	19¾	19¼
Norf & West	113¼	114	113¼
No Am Avia	51⅛	51½	49⅞
No Pac Ry	48	48¼	47½
Ohio Oil	43	43⅜	43
Olin Math	43⅛	43⅜	43
Olin Oil&Gas	17¾		
Pan Am Wy	20⅜	20⅞	20⅜
Penney	41⅝	41¾	41
Pepsi Cola	40½	40½	40¼
Pfizer	36¼	37	36½
Philco	22⅛	22¾	21⅞
Phillips Pet	58⅝	60	58⅞
Polaroid	187¼	191⅞	187¼
Pure Oil	37⅛	37⅛	37
Radio Cp	57⅞	58	57⅞
Raytheon	36¼	37⅛	36⅛
Repub Steel	62¾	63½	62¼
Reyn Met	51⅛	51¾	50¾
Rev Tob	113	114	112½
Stay Stores	43¾	41⅛	43¼

	C	H	L
St Reg Pap	37¼	37⅝	36¾
Schenley	27⅞	28	27¾
Schering	55⅛	55¼	54¼
Sears Roe	60¼	60⅜	58⅞
Servel	18¼	18⅝	18⅛
Sincl Oil	43¼	43¾	43¼
Socony	43¼	43⅞	43¼
Southn Co	51⅝	51¾	51¼
Sou Pac	22½	22½	22¼
Sperry	27⅞	28½	27½
Std Brand	55½	56	55½
Std Oil Cal	51⅝	51⅞	50
Std Oil Ind	49½	49¾	49¼
Std Oil NJ	44⅞	45¼	44¾
Stude Pack	8¾	9¼	8¾
Sun Oil	54	54⅜	53¾
Sunray Mc	26	26	25⅝
Tenn Gas T	24	24¼	23¾
Texas Co	99	100¼	98⅝
Tex Gul Sul	23¼	23¼	23
Texas Instru	183¼	185¾	182¼
Thikol	45¼	46⅛	44⅞
Un Carbide	130½	130¾	130
Underwood	52	52⅝	48½
Union Oil	53⅜	53½	53¼
United Airl	41	41⅛	40⅞
United Carn	63		
United Cp	8	8⅛	8
United Gas	34¼	34¾	33¾
United Fruit	24⅛	24½	23⅞
US Rubber	53¾	53¾	52¾
US Steel	89	89⅛	88⅛
Varian Cp	62¾	63⅛	62⅛
Walworth	10⅝		
Warner Bros	67½	67½	66¾
Westn Union	50⅞	51¼	50¼
Westn Elec	44¼	44⅝	44½
Wheel St	51¾	52¼	51¾
Woolworth	70¼	70⅜	70¼
Yngs Sheet	105	105¼	104
Zenith	120⅞	121	120

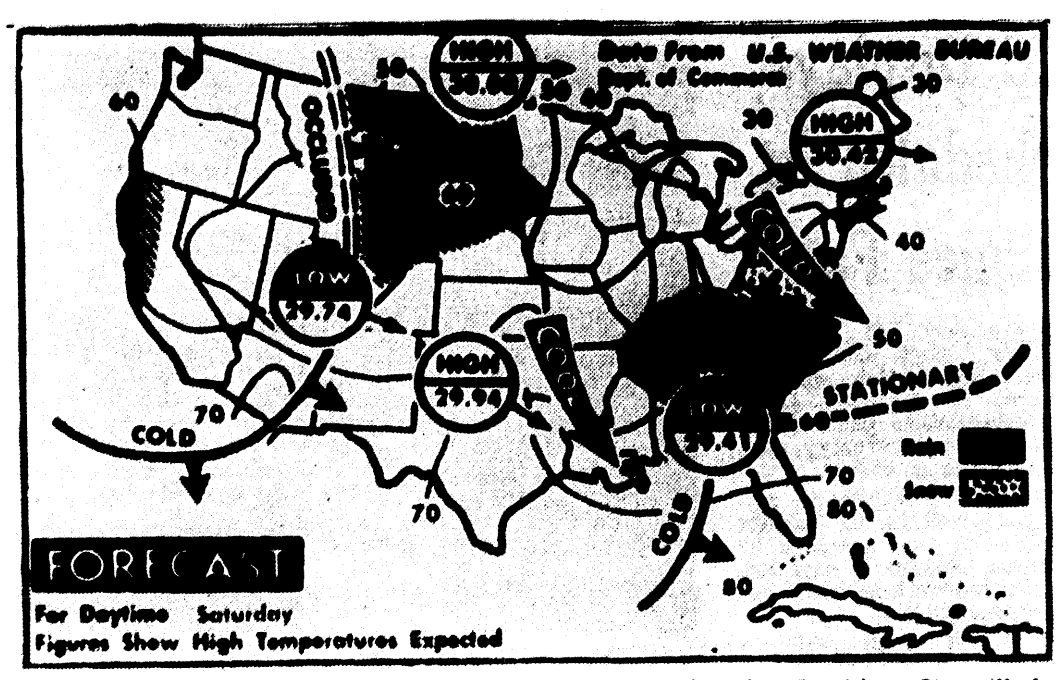

RAIN IS forecast Saturday for the Ohio and Tennessee valleys eastward to the mid and south Atlantic states with some light snow with the rain in the mid-Atlantic area. Light rain is also predicted for the northern Great Plains and central Pacific coast. Showers are expected in the Rockies. It will be warmer in the Great Lakes, north Atlantic states and southern Plains; colder in the south Atlantic region and southern Plateau; unchanged elsewhere. (AP Wirephoto Map)

Forecast

LOUISIANA — Partly cloudy and cooler today and tonight. High today in the 60's.

MISSISSIPPI — Partly cloudy through tonight. Turning cool with highs today in the 60's.

GULF COAST — Port Arthur, Tex., to Morgan City: small craft warnings displayed for northerly winds 15 to 25 miles per hour today. Morgan City to Pensacola, Fla.: northerly winds 15 - 25 miles per hour today.

MONROE READINGS

High yesterday 61
Low yesterday 51
Barometer, 6 p.m. 29.51
Sunrise today .... 6:14 a.m.
Sunset today .... 6:18 p.m.
Rainfall .... 2.34 in.

AMERICAN STOCK EXCHANGE

Courtesy of Merrill, Lynch, Pierce, Fenner & Smith

	C	H	L
Aerojet Gen	66	67	65¾
Ark La Gas	40¾	41	40½
British Pet	7¾	7 13-16	7¾
Can So Pet	3	3 1-16	2 15-16
Csta C Oil	1¼	1⅜	1¼
Contl Airl	8¼	8½	8¼
Creole Petr	35⅞	35¾	35⅛
Det Gray Ir	6⅞	7⅛	6⅝
Dynamics C	10¼	10¼	10⅛
El Bond & S	29⅛	29⅞	29⅛
Equity Corp	5	5⅛	5
Fargo Oils	3 11-16	3¾	3 11-16
Felmont	6	6	5⅞
Jupiter Oil	2 15-16	3	2 15-16
La Land & Ex	70⅞	71	70½
La Gas S.	19¼		
Murphy Cp	24⅛	25	24½
Molybdenum	42⅛	43½	41⅛
Pac Petrol	12½	12⅝	12⅜
N East Air	5	5	4¾
Panest Pet	1¼	1⅜	1¼
Syntex	44¼	44⅝	43⅞
Technicolor	22¼	22¼	21½
Zales	29¼		

UNLISTED STOCKS

Courtesy of Merrill, Lynch, Pierce, Fenner & Smith

	Bid	Asked
Aztec Oil & G	15¼	16⅛
Chi Mill & Lbr	22¼	23
Comwl Gas	7¼	8½
Delhi Taylor	13	13⅝
Haloid	97	99
Lone St Stl	29¼	31½
G D Searle	97½	99
Radiation	28	29
Southn Airw	4⅛	4⅞
So W Gas Pr	9¼	9⅞
So W Gas Nat	4½	4¾
Stuart	32½	34
Tex Eastn Tr	30½	30⅞

BUSINESS HIGHLIGHTS

FILE SCHEDULE

NEW YORK (UPI)—Three large U.S. flag airlines have filed a schedule of cargo rate reductions with the Civil Aeronautics Board in a move to avert a trans-atlantic rate war.

The three air carriers are Pan American World Airways, Trans World Airways and Seaboard and Western Airlines.

SUBMIT MERGER PLANS

Plans to merge four railroads into a giant system stretching from Norfolk, Va., to Omaha, Neb., were submitted to the ICC. The proposal involves the Norfolk and Western which would in turn acquire the Sandusky line and lease the Wabash Railroad. The system would be one of the ten largest in the country.

CAR PRODUCTION DOWN

Car production this week tumbled to the lowest level of the year, according to Ward's Automotive Reports. The statistical agency said output was 51.4 per cent below the same period in 1960 and dipped 22 per cent from the figure last week.

INCOME DECLINES

Personal income declined in February because job cutbacks in a variety of industries, the Commerce Department reported. It said the yearly rate at which Americans receive income of all kinds dipped by $700 million to $405.9 billion. This was considered a small decline for one month but marked the fourth consecutive monthly drop.

DISTRICT SALES UP

Retail sales continued to display vigor this week with Easter falling two weeks earlier than last year, figures of Dun & Bradstreet showed. Total dollar volume in the week ended March 15 was from 8 to 12 per cent higher than a year ago when sales were lagging.

LIVESTOCK

CHICAGO (AP)—Although the butcher hog market was steady to 25 cents higher Friday the top price stopped at $18.35, off 15 cents from the high of Thursday. Trade was active for the supply of 4,500 head.

Mixed No. 1 and 2 grades weighing 190-220 lbs sold at $18-18.35 but there were only about a hundred head above $18. Weights up to 250 lbs grading mixed 1-3 and 2-3 sold at $17.25-18 and heavier weights upward from $16.75. Sows topped at $16.75.

The small cattle trade was comprised mainly of cows. Cattle offerings were too scant for a test of prices.

Slaughter lambs were quotably steady with a few wooled good and choice grades bringing $15-17.

DOW-JONES AVERAGES

NEW YORK (UPI) — Dow-Jones closing range of averages:

Stocks	Open	High	Low	Close
30 Inds	674.61	681.63	670.80	676.48
20 Rails	144.24	145.75	143.43	144.67
15 Utils	110.08	110.94	109.61	110.40
65 Stocks	226.08	228.29	224.88	226.72

Net change: Industrials, up 6.10; rails, up 1.12; utilities, up 0.75 and stocks, up 0.75.

Transactions in stocks used in averages Friday; industrials, 431,-700 railroads 115,200, utilities, 65,800, total, 612,700.

Bonds	Close	Net Change
40 Bonds	86.37	up 0.05
10 1st Rails	82.50	up 0.09
10 2nd Rails	83.30	up 0.12
10 Inds	92.08	up 0.07

Dow - Jones commodity futures index (1924-26 average equals 100) closed at 143.98.

Stock Prices Rise Despite Profit Takng

Above for AMs Sunday Mar. 19

NEW YORK (UPI)—Stocks pressed sharply higher Friday despite the appearance of some late profit taking.

The tape ran behind floor transactions consistently through most of the session as volume billowed out to 5,950,000 shares from 5,610,000 shares the day before.

The industrial average moved within striking distance of its Jan. 5, 1960 all-time high, closing at 676.48 for a gain of 6.10. It was buoyed by gains of well over a point in Alcoa, Du Pont, Owens-Illinois, Procter & Gamble, Sears Roebuck, Standard Oil of California and United Aircraft.

The rail component showed a gain of 1.12 closing at 144.67 largely on the strength of a 2½-point jump in Kansas City Southern and a rise of 1⅛ in Canadian Pacific. Utilities set still another 31-year high, finishing at 110.40, up 0.75.

The market was fairly broad as 1,300 issues appeared on the tape—three less than Thursday when the market advance got up a full head of steam.

Of the stocks traded Friday, 673 advanced, 183 to new highs, while 420 declined, only two to new lows.

In the comprehensive Standard & Poor's index which includes 500 representative stocks, all groups with the exception of rails scored 1960-61 highs for the second consecutive session.

Steels and autos in the main were limited to fractional gains although Ford tacked on 1½ on its plans to step up production in the coming weeks.

American Motors, whose auto sales hit a record high in the first third of March, was the day's most active issue, advancing ⅝ point on 114,300 shares.

Other features Friday were Union Carbide up 2 in chemicals, Polaroid down 7 in the cameras, Johnson & Johnson up 5 in the drugs and Lorillard down 1⅜ in a soft tobacco sector. Minneapolis Honeywell gained 3¼ in the electronics while Underwood rose 4¼.

Improved earnings and frequent market letter recommendation produced a further gain of 8 in Hershey. Revlon, strong in two prior sessions, added 3 more points.

On the American Exchange prices were higher on a record volume of 3,250,000 shares. Features were Helena Rubenstein, Rowland Products and Mead Johnson, all up 3 or better. Acme Hamilton was the most active issue, closing up ⅛ on 129,100 shares.

GRAIN

CHICAGO (AP)—Old crop soybean futures withstood several flurries of profit selling on the Board of Trade Friday and finished with gains of two cents or more a bushel but the new crop months and grains were weak.

Rye lost as much as three cents a bushel, wheat and corn well over a cent and oats mostly fractions. The grains started off under moderate pressure which remained constant all day and prices never reached the plus side.

At the close, soybeans ranged from 3 cents a bushel higher on the old crop months to ½ cent lower on the new, March $2.90½; wheat 1-1¾ cents lower, March $2.07⅞-¼; corn 1⅛-1¼ lower, March $1.13½; oats ¼-1¼ lower, March 62¾; rye 1⅛-3¼ lower, March $1.24⅝.

Page Market

COTTON

NEW YORK COTTON

NEW YORK (AP) — Cotton futures closed 10 to 25 cents a bale lower Friday.

Following a steady opening, prices developed sagging tendencies as hedging and commission house selling met limited trade and local buying.

Most traders were on the sidelines awaiting fresh incentives. Some quarters thought the market for the time being had largely discounted the active demand for spot cotton in recent weeks at rising prices touched off by announcement of the higher government loan for the 1961 cotton crop.

	High	Low	Close	
May	33.42	33.40	33.40	d 2
July	33.90	33.85	33.84b	d 5
Oct.	34.49	34.43	34.43	d 5
Dec.	34.84	34.75	34.80	d 4
March	35.40	35.36	35.38b	d 4

NEW ORLEANS COTTON

NEW ORLEANS (AP)—Cotton futures were very quiet today. Closing prices were steady 10 cents to 30 cents a bale lower.

	High	Low	Close	N. C.
May	....	....	33.60b	d 2
July	....	....	34.04b	d 5
Oct.	....	....	34.69b	d 4
Dec.	....	....	35.05b	d 3
Mar.	....	....	35.63b	d 4
May	35.95	35.95	35.89b	d 6
July	....	....	35.84b	d 5

b-Bid; d-Decline.

MIDDLING COTTON

NEW ORLEANS (AP)—The average price of one inch spot cotton at 14 designated southern spot markets Friday was 10 cents a bale higher at 31.09 cents a pound; previous day 31.07; week ago 31.00; month ago 30.43; year ago 32.03; average for the past 30 market days 30.50; middling 15-16th inch average 29.31. Sales 20,714.

SPOT COTTON

NEW ORLEANS (AP) — Spot cotton closed steady and unchanged. Sales none. Low middling 27.40; middling 30.65; good middling 31.35.

LOUISIANA MARKETS

Cattle: 283 head sold. Calves: Good slaughter 22.50-25; standard 21-22; good stocker 23-28; steers and heifers: standard slaughter 21-23; utility 19-20.50. Hogs: 230 head sold. Choice barrows and gilts 180-250 lbs 17.50-18; 140-175 lbs 16-17; butcher pigs 17-23; sows 400 lbs down 13-15; common and medium feeder pigs 12-15.00. Broiler and fryer prices paid for 2¾-3½ lbs 16-17.2, mostly 16 cent; 167,000 head; 94 per cent at 16 cents; 1 per cent at 17.2; 5 per cent undetermined. Hens: Light type at the farm 1,200 head at 11 cents.

Eggs: 30 per cent grade A or better, cases exchanged; North La.: Large 35-37; medium 32 and small 30 cents. South La.: Large 35-38, medium 33 and small 30 cents.

MARKETS AT A GLANCE

NEW YORK AP — Markets at a glance:

Stocks — Higher; rally continues.

Bonds — Mixed; governments dip.

Cotton — Lower; hedging and commission house selling.

CHICAGO:

Wheat — Lower; liquidation.

Corn — Lower; liquidation.

Oats — Lower; liquidation.

Soybeans — Mixed; new crop months firm.

Hogs — steady to 25 cents higher; top $18.35.

Cattle — Slaughter steer supply too small for a market test.

STOCK SALES

NEW YORK (AP)—New York stock sales:

Approx. final Friday	5,960,000
Previous day	5,610,000
Week ago	5,952,560
Month ago	4,649,885
Year ago	2,618,980
Two years ago	3,774,280
Jan. 1 to date	253,191,171
1960 to date	166,639,585
1959 to date	212,865,061

Area Mayor's Mother-In-Law Dies; Rites Set

FERRIDAY (Special) — Mrs. Edna R. Prichard 75, died Friday at 11:25 a.m. at the home of her son-in-law, Mayor Louis Preis Sr. in Waterproof.

Funeral services will be held Saturday at 10 a.m. at the Waterproof Methodist church with Rev. S. E. Stirrett officiating. Burial will follow in the Harrisonburg cemetery under the direction of Foster's Funeral Home of Natchez, Miss.

A resident of Waterproof for the past 12 years, Mrs. Prichard, formerly of Harrisonburg, was the widow of the late Dr. H. W. A. Prichard.

Survivors are three daughters, Mrs. Louis Pris Sr., Waterproof; Mrs. Jack L. Crigler, St. Joseph, and Mrs. Elizabeth Knight of Winnsboro; six grandchildren and 13 great - grandchildren.

Negro Muslims Post Bond In Local Incident

Bond has been posted for nine Negroes arrested March 5 at the Temple of Islam, 1243 DeSiard Street following a fight with police.

Bond totaled $11,500 for the nine, which included one juvenile.

A white man hired as an attorney to represent them has withdrawn from the case and has been replaced by a Negro lawyer.

The case, which will be heard in municipal court, has been postponed indefinitely at the request of an attorney for the group.

James R. Venable, of Atlanta, Ga., attorney, posted the bond for the Negro black supremacy cult members.

Police Probing Hit-Run Incident

A hit-run driver was being sought by Monroe police after an accident Friday morning.

Binne Drayton, 43, Negro, reported the car he was driving was hit by another car which sped away at the intersection of Manassas and DeSiard Street.

Drayton was uninjured

Planners Schedule Meeting Monday

The Monroe - Ouachita Regional Planning Commission will hold its next regular meeting at 4 p.m. Monday.

George W. Parsons, planning director, said that the session will be held in the mayor's office at Monroe city hall.

STOCKS IN THE SPOTLIGHT

NEW YORK (AP)—Sales, closing price and net change of the 15 most active stocks Friday.

Am Motors	114,300	20	a ⅝
Avco Corp	103,200	19¼	a ½
Nafi Corp	71,400	39¾	a2¾
Brunswick	69,100	69	d ⅞
McDonn Airc	61,800	28	a1¾
Howe Sound	59,700	21⅞	a2¾
Nat Can	59,400	12⅞	a ⅜
Std Oil NJ	51,700	44⅞	a ¼
Gen Time	48,900	19⅜	a1
Sperry Rand	48,300	27⅞	d ⅛
Stude Pack	47,300	8¾	d ½
Gen Motors	45,400	45¾	a1
Boeing Airp	45,200	46⅜	d ⅝
Ampex Corp	45,100	23¾	d ½
Celanese	43,700	33⅜	a ¾

a-Advance; d-Decline.

POULTRY

CHICAGO (AP)—(USDA)—Live poultry: No prices reported due to insufficient receipts.

BUTTER & EGGS

CHICAGO (AP) — Butter unchanged; 93 score AA 60¼; 92 A 60¼; 90 B 58¼; 89 C 57¾.

Eggs unchanged; 60 per cent or better grade A whites 38; mixed 38; standards 34½; dirties 34; checks 33½.

POTATOES

CHICAGO (AP)—(USDA)—Potatoes: Idaho russets 4.60; Idaho bakers 4.90-4.95; Minnesota North Dakota Red River Valley round reds 2.30-2.40.

Long, Davis Slated For LMA Meeting

Gov. Jimmie H. Davis and U.S. Sen. Russell B. Long head a list of 12 dignitaries slated to attend the Louisiana Municipal Association convention in Monroe next week.

LMA executive vice president Charles Sassidy, Bogalusa mayor, said that Davis will address the opening general session at the Frances Hotel Thursday.

Slated to continue through Saturday, the 24th annual convention will delve into all phases of municipal activities including city planning, highways, bond issues, urban affairs, city planning, tourism, employee insurance and retirement.

Officials invited to the convention include Lt. Gov. C. C. Aycock, State Comptroller Roy Theriot, Voting Machine Custodian Douglas Fowler, Public Funds Supervisor J. B. Lancaster, State Highway Director Ray Burgess.

Land Office Registrar Ellen Bryan Moore, Insurance Commissioner of Agriculture Dave Pearce, and Sen. Sylvan Friedman, chairman of the legislative tourist committee.

Sen. Long, Gremillion, Theriot and Burgess are slated to speak.

R. T. Heckman Died Friday

Robert T. Heckman, 52, died Friday following a brief illness. He operated Heck's Grocery on Winnsboro Road.

Funeral services will be held 3 p.m. Saturday at the Southside Methodist Church with the Rev. Lea Joyner officiating.

Interment will be in Hasley Cemetery under direction of Mulhearn Funeral Home.

A veteran of World War II, Mr. Heckman was a native of Pueblo, Colo.

The body will be at the residence, 1524 Winnsboro Road until time of services.

Surviving are his widow, Mrs. Helen Heckman, a sister, Mrs. Edna Stucker, Maywood, Calif.; seven brothers, Tom Heckman, Fulton, Miss.; Richard Heckman, Pueblo, Colo.; Adam Heckman, Los Angeles, Calif.; Fred Heckman, Los Angeles; Joe Heckman, Oklahoma City, Okla.; Rudolph Heckman, San Diego, Calif.; Harold Heckman, Pueblo, Colo.

Pallbearers will be Harry Swaggert, E. J. Graves, Pete J. Medak, Robert Warner, Henry Foy, Kenny Hill.

Negro Booked In Statement Case

John Smith Jr., 51, Negro, was booked by Ouachita Parish sheriff's department for obtaining benefits and payments from the Division of Employment Security by giving false statements and knowingly failing to disclose material facts relating to the case.

A warrant for Smith's arrest was issued by the District Attorney's office. The payments amounted to $455 according to the warrant.

Smith gave his address as 818 Bethune St., Monroe. He was under $500 bond.

Negro Is Routed In Burglary Try

A six-foot Negro was routed in a burglary attempt Friday at Acme Funeral Home for Negroes here.

Andrew Dale, of the funeral home, said the man was trying to get into a safe at the establishment.

Dale said the man fled as he entered around 7 a.m.

Dale reported the incident to Monroe police.

British Actress Weds Olivier

NEW YORK (AP)—British actress Joan Plowright and Sir Laurence Olivier were married Friday by a justice of the peace at nearby Wilton, Conn.

Olivier and his bride have been appearing in New York plays.

River Stages

Stations:	Flood stage	Present stage	24-hour change
MISSISSIPPI			
Memphis	34	34.3	0.4 Rise
Helena	44	41.0	0.7 Rise
Vicksburg	43	33.5	0.7 Rise
Natchez	48	39.3	1.1 Rise
Red Rvr Ldng	45	s35.4	0.5 Rise
Baton Rouge	35	s27.2	0.3 Rise
Donaldsonville	28	21.4	0.7 Rise
New Orleans	17	11.8	0.4 Rise
ATCHAFALAYA			
Simmesport	41	s31.4	0.2 Rise
Melville	41	33.0	0.8 Rise
Atchafalaya	29	s26.2	0.3 Rise
Morgan City	7	5.6	0.6 Rise
OUACHITA			
Camden	26	19.7	0.7 Fall
Monroe	40	33.9	0.3 Rise
BLACK			
Jonesville	50	r44.2	0.0 ....
ARKANSAS			
Little Rock	23	5.4	0.5 Fall
RED			
Shreveport	30	13.9	0.0 ....
Alexandria	32	s14.9	0.5 Fall
PEARL			
Jackson	18	22.0	0.4 Rise

s-Stage yesterday morning.
r-Stage day before yesterday.
z-Pool stage.

Deaths

John Gravier

ALEXANDRIA (Special) — Funeral services were held here Friday for John F. Gravier, 86, who died in an Alexandria hospital Thursday.

Interment was in the Methodist cemetery in Pineville.

Survivors include his widow; three daughters, Mrs. Eva LaCroix of Pineville, Mrs. Betty Bassinger of Fort Worth, Texas and Mrs. Zudie Hammers of Metairie; two sons, F. M. Gravier of Atlanta, Ga. and Harry Gravier of Alexandria; seven grandchildren and two great-grandchildren.

• • •

Millard Parham

COLUMBIA (Special) — Millard Parham, 88, died at his home in Grayson Friday morning after a long illness.

Funeral services will be held 3:30 p.m. Saturday at the Grayson Methodist Church with the Rev. Theron McKisson officiating. Burial will be in Welcome Home Cemetery under the direction of Riser and Son Funeral Home of Columbia.

He is survived by three sons, M. L., Oklahoma City, Okla.; Floyd, El Dorado, Ark.; Dwright, Placerville, Calif.; two daughters, Mrs. Chester L. Greene, El Dorado; Miss Elizabeth Parham, Baton Rouge; five grandchildren, and one great - grandchild.

79 LEGAL NOTICES 79

I am applying for commutation of sentence.
SIGNED: JAMES PAGE
Monroe, Louisiana
March 18, 20, 23, 1961

I am applying to the Collector of Revenue of the City of Monroe for a permit to sell beer at retail as defined by law in the Parish of Ouachita for the year 1961.
Bertha's Cafe
1613 Breard
Owner: Bertha Smart
Monroe, La.
March 17, 18 1961

I am applying to the Collector of Revenue of the State of Louisiana for a permit to sell beer at retail, as defined by law, at the following address 2930 Cypress in the Parish of Ouachita.
Cypress Manor Restaurant
2930 Cypress
OWNER: Ann Pope
Monroe, Louisiana
March 17, 18 1961

I am applying to the Collector of Revenue of the State of Louisiana for a permit to sell beer at retail, as defined by law, at the following address, 1613 Breard in the Parish of Ouachita.
Bertha's Cafe
1613 Breard
OWNER: Bertha Smart
Monroe, Louisiana
March 17, 18, 1961

SUBSCRIPTION RATES BOTH BY MAIL AND CARRIER THE SAME

	Daily and Sunday	Daily Only	Sunday Only
One Month	$ 1.60	$ 1.25	$ .45
One Year	$19.20	$15.00	$ 5.40

Combination WORLD AND NEWS-STAR with SUNDAY

One Month	$ 2.75
One Year	$33.00

NEWS-STAR WITH SATURDAY AND SUNDAY WORLD

One Month	$ 1.60
One Year	$19.20

NEWS-STAR (5 DAYS A WEEK)

One Month	$ 1.10
One Year	$13.20

ANNOUNCEMENTS

Our Specialty at "HILL'S" is
BAR-B-Q
FREE DELIVERY SERVICE
1201 Griffin at Renwick FA 2-9357

POWER MOWER repair, free pick up and delivery.
Fix-It Shop & Gun Works
121 Hall FA 2-9568

JACOBSEN Mower Sales and Service
Martin's Engine Service
702 Trenton, W.M. FA 3-7567

FOR THE lowest price ever, we need to install a new type back yard pool that we can show to prospects. Mike Bullock, Dial FA 5-4550.

(5) Mounments & Cem. Lots

CEMETERY PLOTS, Twin City Gardens. Reasonable. FA 3-7803.

(6) Personal

EFFICIENT baby sitter, in my home or yours (southside) FA 5-6015.

LET me do your Easter Sewing. Excellent Work. Lakeshore. FA 2-5331.

GRASS CUTTING by reliable white man. C. L. Cook, FA 5-9136.

TUPPERWARE, The nicest thing that can happen to your kitchen. FA 3-3288.

NURSING. Elderly or sick. Good references. FA 5-8280.

WILL DO IRONING IN MY HOME FA 5-6129 before 3 p.m.

TAILOR MADE sewing for approaching seasons. Mary Francis. 3308 Gordon. FA 5-7298.

WANTED: 10 HOMEMAKERS TO HOME TEST THE NEW MAYTAG AUTOMATIC WASHER FOR MAYTAG FACTORY. CALL DAVE McKENZIE HOME-TEST DIRECTOR. PHONE FA 3-9689 — FA 3-9680. NIGHTS AND SUNDAYS FA 5-7663.

PREPARE FOR SPRING! Have your carpet and upholstered furniture cleaned the guaranteed SERVICEMASTER way. FA 2-6407.

Will do ironing in my home, reasonable. FA 2-8704

ELECTRO PLATED baby shoes, trophies, etc. bronze, silver, gold. FA 5-4419.

TAILOR MADE slip covers, drapes, upholstering. Mrs. Martin, FA 2-6046

EASON PLACE, WILL BABY SIT IN MY HOME. FA 5-6196.

MONOGRAMING Bowling Shirts, personalize linens. FA 3-0490 or FA 2-5304.

WILL TUTOR in English or Social studies in my home. Call FA 3-3620.

IF YOU DRINK that's your business. If you want to quit that's our business. Write us, Secretary Alcoholics Anonymous, P. O. Box 309, Monroe, La.

We Construct any type of building
FREE ESTIMATES
Charlie Bruscato
FA 2-3691 or FA 2-4006

ANNOUNCEMENTS

(6) Personal

FOR FRIENDLY Avon service call FA 2-0551 or write P. O. Box 884, West Monroe.

WILL WAX and polish floors. Tile and wood floors. $2.75. Windows 75 cents. Call George Harris, FA 3-4919.

(7) Lost And Found

LOST: White Fox Terrier and Siamese male cat, 1310 N. 3rd. FA 2-3436.

FOUND: Bible, New Testament. Near Darbone River. FA 3-8672.

FOUND: Chow puppy 6 or 8 weeks old. FA 2-0817.

LOST—Brown billfold. Identification, important papers inside. FA 5-2424.

FOUND: Small brown part bull dog on Montgomery St. W.M. FA 3-1836.

FOUND: Black coin purse on Oak St. Identify and claim at 701 South 2nd or phone FA 3-8325.

WILL the lady who got their glasses switched at Dot's Beauty Shop, W.M. PLEASE contact the shop.

FOUND: Set of keys in front of B. L. Foster Grocery, W.M. FA 3-9921.

LOST. Between Old bridge and city hall, black coin purse containing $40. FA 2-1423.

FREE "FOUND" ADS

As a PUBLIC SERVICE TO ITS readers, the NEWS-STAR — WORLD publishes FOUND classified ads up to 20 words for three days FREE if you find lost pets, keys, etc., call FA 2-5161 and place a "Found" ad without cost to you. NOTE: This offer DOES NOT apply to "Lost ADS."

AUTOMOTIVE

(8) Automobile Agencies

Twin City Pontiac
Your Authorized Pontiac Dealer
Scott Outboard Sales & Service
1909 Louisville Ave. FA 5-4652

OLCOTT MOTORS, INC.
Your Chrysler Plymouth Dealer
321 N. 2nd St. Phone FA 2-3188

VOLKSWAGEN
Lee Edwards, Inc.
120 Hall Parts Service FA 5-4683

VAN-TROW Olds-Cadillac
Authorized Sales & Service
1204 Louisville Ave. Dial FA 5-3806

RAMBLER
JACKSON MOTORS
North 3rd & Breard FA 3-2294

(9) Automobiles For Sale

1950 MERCURY, 2 door coupe. Good condition. FA 2-5287 after 5 p.m.

1954 FORD. Extra nice, $395. REED Motor Co. 100 Louisville Ave. FA 2-2053.

BY OWNER 1957 Olds. Super 88, real clean. 1101 Ark. Rd. $995. FA 3-3055.

1954 FORD. Radio, heater, 6 cylinder, nice. $350. FA 5-6102.

'61 VOLKSWAGEN READY FOR IMMEDIATE DELIVERY
OUACHITA MOTORS
North 2nd and Pine FA 5-6431

WILL PAY cash for small car or station wagon. Write or come to Room 22, 300 Plum St., Monroe.

WE NEED
50 CARS
TOP PRICES PAID
ARROW MOTORS
511 Louisville FA 2-5739

CLEAN 1953 Plymouth Cranbrook, good condition, $275. FA 3-7685.

1959 BUICK $1595
FEEBACK MOTOR CO.
Cotton & Pine, W.M. FA 3-1307

1940 CHEVROLET, $40. Mr. Nason, Lee's Jewelry, White's Ferry Rd. W.M.

BY OWNER, 1956 CHEVROLET V-8, standard shift. REASONABLE. FA 2-5615.

CLASSIFIED DISPLAY

SAFE-BUY USED CARS

'57 MERCURY Montclair 4-door Hardtop. Mercomatic, power steering, and brakes, radio, heater, white tires, and factory air conditioning **$995**

'56 MERCURY Custom 4-door Hardtop. Mercomatic, radio, heater, and white tires. New motor **$695**

'59 FORD Custom "300" 4-door. Fordomatic, power steering radio, heater, and white tires **$1295**

'58 METROPOLITAN Convertible. Standard shift, radio, heater, and white tires **$695**

'59 CHEVROLET. V-8 Bel Air 4-door, Standard shift, radio, heater, and white tires **$1495**

'54 BUICK Century 4-door. Dynaflow, radio, heater, and defroster **$395**

'58 FORD V-8. Custom "300" 4-door. Fordomatic, radio, heater, white tires, and factory air conditioning **$1195**

'55 CHEVROLET V-8 Bel Air 4-door, Powerglide, power steering, and brakes, plus radio, heater, and white tires **$645**

Steele Motors
1203 Louisville FA 3-3612

CLASSIFIED DISPLAY

CLASSIFIED DISPLAY

HEAVY TRUCKERS

Brown Rivers Scogin Has Several USED 1959 F-800 TRUCKS

- Excellent Condition
- Good Tires
- Ready To Start Making You Money

BROWN-RIVERS-SCOGIN
MONROE, LA.

NFCS

coming to

BROWN-RIVERS-SCOGIN

NEW YORK STOCK EXCHANGE

Courtesy of Merrill, Lynch, Pierce, Fenner & Smith

	C	H	L		C	H	L		C	H	L		C	H	L
Admiral	13⅞	14¼	13⅝	Colum Gas	24⅛	24¼	24⅛	Intl Harv	50½	51	50¼	St Reg Pap	36¾	37⅝	36¾
Alleg Cp	13	13¼	13	Col Carbon	56¾	56¾	55¾	Intl Paper	33¼	33¼	32⅝	Schenley	27⅞	28	27¾
Alleg Vi Pfd	43½	44⅝	43½	Com Slvents	26⅛	26⅜	26	Intl T & T	59	59⅞	58⅞	Schering	55⅛	55⅛	54¼
Allied Chm	58⅝	59⅜	58	Cone Mills	14⅛	14¼	13¾	Jones & Lau	68⅝	68⅞	67⅞	Sears Roe	60¼	60⅜	58⅞
Allis Chlmrs	25⅞	26⅛	25¾	Con Can	37⅜	37⅜	36⅞	Kaiser Al	45⅛	45⅝	44⅞	Servel	18¼	18⅝	18⅛
Alum Co.	75⅝	76	74½	Con Edis	75½	75½	75⅛	Kennecott	85	85¾	85	Sincl Oil	43¼	43¾	43¼
Alum Ltd	35⅝	35¾	35	Coop Bess	37¼	37¼	36¾	Lockheed	38¾	39½	38⅝	Socony	43¼	43⅞	43¼
Amerada	75½	75⅝	75½	Curtis Pub	10⅜	10½	10⅜	Lne Str Gas	23⅝	23⅞	23⅝	Southn Co	51¾	51¾	51¼
Am Airl	23⅛	23⅜	22	Curtis W	19⅞	21⅝	19⅝	Lorillard	47½	48¾	47	Sou Pac	22½	22½	22¼
Am Can	38⅛	38½	38⅛	Dan Rvr Mls	14½	14½	14⅛	Louis&Nash	55	55¼	54¾	Sperry	27⅞	28½	27½
ACF Indus	53	53⅜	52¾	Delta Airl	39⅞	39⅞	39⅛	Magnovox	67½	67½	66	Std Brand	55½	56	55½
Am Cyan	47⅝	47¾	47⅛	Diamnd Alkli	67½	67¾	67⅛	Masonite	33½			Std Oil Cal	51⅝	51⅜	50
Am Mch&Fd	115¾	117½	115	Doug Airc	36¾	37	36½	Martin Co	36⅞	37¼	35¾	Std Oil Ind	49½	49¾	49¼
Am Motors	20	20	19¾	Dow Chem	75½	75¾	75	McDonl Aic	27⅞	28	27⅝	Std Oil NJ	44⅞	45¼	44¾
Am Tel & T	112¼	113	112¼	Dresser Ind	25⅜	25½	25⅛	Merck	88	90	88	Stude Pack	8¾	9¼	8¾
Am Tobac	74	74½	74	Dupont	213	214	212	Middle S U	32	32⅛	31¾	Sun Oil	54	54⅜	53¾
Amacond C	52⅝	52¾	52⅜	Eastern Airl	27⅛	27½	26¾	Minn M & M	83	84	82	Sunray Mc	26	26	25⅝
Amrmco Stl	74½	75	74⅜	Eastman Kd	116½	118	116	Monsanto	47⅞	48⅞	47¼	Tenn Gas T	24	24¼	23¾
Amphnl Borg	57¼	57⅝	57	Eaton Mfg	35½	36⅜	35½	Mont Ward	32⅞	33⅜	32¼	Texas Co	99	100¼	98⅝
Armour	47½	48⅞	47¼	El Paso Mg	28	28	27⅞	Motorola	87	88	86¾	Tex Gul Sul	23¼	23¼	23
Atchison	24½	24⅝	24¼	Emr Rad P	14⅜	14⅝	14⅛	Nat Steel	87½			Texas Instru	183¼	183¾	182¼
Atl Cst L	45½	45½	45	Fair Whit	10¼	10¼	9⅝	N Y CEntl	19¼	19¾	19¼	Thikol	45¼	46⅛	44⅞
Avco	19⅜	19½	18¾	Ford Mot	78¾	78¾	77⅝	Norf & West	113¼	114	113¼	Un Carbide	130½	130¾	130
Becman Inst	134¼	134¾	134¼	Foremost	13½	13¾	13½	No Am Avia	51⅛	51½	49⅞	Underwood	52	52⅝	48½
Beth Steel	47	47⅞	46	Foster Wh	36½	36½	36¼	No Pac Ry	48	48¼	47½	Union Oil	53⅜	53½	53¼
Blaw Knox	42⅜	42½	42	Gen Dynam	41¾	41⅞	40½	Ohio Oil	43	43⅝	43	United Airl	41	41⅛	40⅜
Boeing	46¾	47⅝	46⅜	Gen Elec	67½	67⅝	66¾	Olin Math	43⅛	43⅜	43	United Carn	68		
Borden	67⅛	67⅝	65½	Gen Motors	45¾	45¾	45	Olin Oil&Gas	17¾			United Cp	8	8⅛	8
Borg Warn	42	42	41⅜	Gen Am Oil	24¾	25	24¾	Pan Am Wy	20⅜	20⅞	20⅜	United Gas	34¼	34⅝	33¾
Bristol My	79	79⅞	79	Gen Foods	81⅝	82⅝	81½	Penney	41⅝	41⅝	41	United Fruit	24⅛	24½	23⅞
Budd	15⅞	16⅛	15¾	Gen Tl & Elc	29¼	29¾	29¼	Pepsi Cola	49½	49½	49¼	US Rubber	53¾	53¾	52¾
Burl Mills	20	20¼	20	Gen Tire	65½	66⅜	65⅛	Pfizer	36¾	37	36½	US Steel	89	89⅛	88⅛
Burroughs	38	38	36¼	Gillette Raz	118	119⅞	116¾	Philco	22⅛	22¾	21⅞	Varian Cp	62¾	63⅛	62⅛
Canad Pac	24⅛	24⅛	23⅛	Glidden	40⅛			Phillips Pet	58⅝	60	58⅝	Walworth	10⅝		
Case Ji	12⅞	13	12⅞	Goodrich	58⅛	58⅜	57¼	Polaroid	187¼	194⅞	187¼	Warner Bros	67½	67½	66¾
Cater Trac	36⅜	36⅜	35¼	Gran C stl	43½	43¾	43¼	Pure Oil	37⅛	37⅛	37	Westn Union	50⅞	51¾	50¼
Ches & Ohio	63	63⅛	62⅞	Goodyear	38	38⅜	37¾	Radio Cp	57⅝	58	57⅜	Westn Elec	44¼	44⅝	44⅛
Chi Ri&Pac	24⅞	25⅛	24⅜	Greyhound	21½	21⅝	21⅜	Raytheon	36¾	37⅛	36⅛	Wheel St	51¾	52¼	51¾
Chrysler	44½	45¼	44¼	Gulf Oil	37⅛	37½	37	Repub Steel	62¾	63½	62¾	Woolworth	70¼	70⅞	70¼
Cities Servce	53½	53⅝	53¼	Gulf St Utl	37⅞	37⅞	37⅝	Reyn Met	51⅛	51¾	50¾	Yngs Sheet	105	105¼	104
Coca Cola	84½	84¾	83¼	Ill Centl	38⅜	38¾	38⅛	Rey Tob	113	114	112½	Zenith	120⅛	121	120
Collins Radio	48⅜	50⅝	48⅜	Int Bu Mch	723	733	727⅞	Sfwy Stores	43¾	44⅝	43¼				

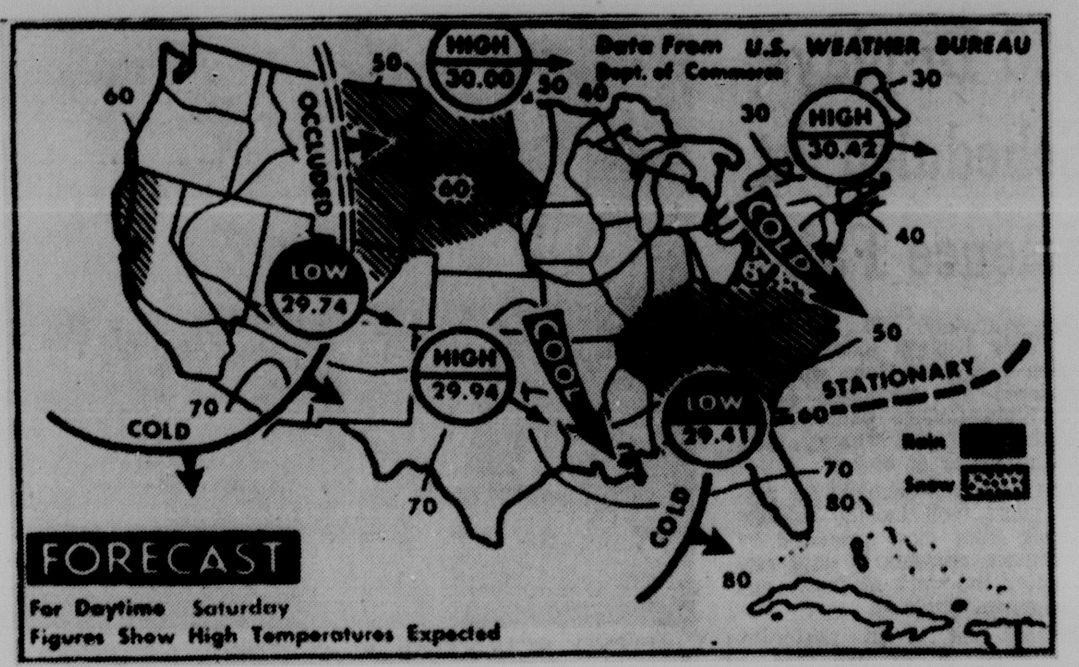

RAIN IS forecast Saturday for the Ohio and Tennessee valleys eastward to the mid and south Atlantic states with some light snow with the rain in the mid-Atlantic area. Light rain is also predicted for the northern Great Plains and central Pacific coast. Showers are expected in the Rockies. It will be warmer in the Great Lakes, north Atlantic states and southern Plains; colder in the south Atlantic region and southern Plateau; unchanged elsewhere. (AP Wirephoto Map)

Forecast

LOUISIANA — Partly cloudy and cooler today and tonight. High today in the 60's.

MISSISSIPPI — Partly cloudy through tonight. Turning cool with highs today in the 60's.

GULF COAST — Port Arthur, Tex., to Morgan City; small craft warnings displayed for northerly winds 15 to 25 miles per hour today. Morgan City to Pensacola, Fla.; northerly winds 15 - 25 miles per hour today.

MONROE READINGS

High yesterday	61
Low yesterday	51
Barometer, 6 p.m.	29.51
Sunrise today	6:14 a.m.
Sunset today	6:18 p.m.
Rainfall	2.34 in.

AMERICAN STOCK EXCHANGE

Courtesy of Merrill, Lynch, Pierce, Fenner & Smith

	C	H	L		C	H	L
Aerojet Gen	66	67	65¼	Felmont	6	6	5⅞
Ark La Gas	40¾	41	40½	Jupiter Oil	2 15-16	3	2 15-16
British Pet	7¾	7 13-16	7¾	La Land & Ex	70⅞	71	70½
Can So Pet	3	3 1-16	2 15-16	La Gas S.	19¼		
Csta C Oil	1¼	1⅜	1¼	Murphy Cp	24⅝	25	24½
Contl Airl	8¼	8½	8¼	Molybdenum	42⅛	43½	41⅛
Creole Petr	35⅞	35⅞	35⅝	Pac Petrol	12½	12⅝	12⅜
Det Gray Ir	6⅞	7⅛	6⅝	N East Air	5	5	4¾
Dynamics C.	10¼	10¼	10⅛	Pancst Pet	1¼	1⅜	1¼
El Bond & S	29⅛	29⅜	29⅛	Syntex	44¼	44⅞	43⅞
Equity Corp	5	5⅛	5	Technicolor	22¼	22¼	21½
Fargo Oils	3 11-16	3⅞	3 11-16	Zales	22¼		

UNLISTED STOCKS

Courtesy of Merrill, Lynch, Pierce, Fenner & Smith

	Bid	Asked		Bid	Asked
Aztec Oil & G	18¼	18⅝	Radiation	28	29
Chi Mill & Lbr	22¼	23	Southn Airw	4⅜	4⅞
Comwl Gas	7¾	8½	So W Gas Pr	9¼	9⅝
Delhi Taylor	13	13⅜	So W Gas Nat	4½	4¾
Haloid	97	99	Stuart	32½	34
Lone St Stl	20¾	21½	Tex Eastn Tr	36½	36⅞
G D Searle	97½	99½			

BUSINESS HIGHLIGHTS

FILE SCHEDULE

NEW YORK (UPI)—Three large U.S. flag airlines have filed a schedule of cargo rate reductions with the Civil Aeronautics Board in a move to avert a transatlantic rate war.

The three air carriers are Pan-American World Airways, Trans-World Airways and Seaboard and Western Airlines.

SUBMIT MERGER PLANS

Plans to merge four railroads into a giant system stretching from Norfolk, Va., to Omaha, Neb., were submitted to the ICC. The proposal involves the Norfolk and Western with the Nickel Plate which would in turn acquire the Sandusy line and lease the Wabash Railroad. The system would be one of the ten largest in the country.

CAR PRODUCTION DOWN

Car production this week tumbled to the lowest level of the year, according to Ward's Automotive Reports. The statistical agency said output was 51.4 per cent below the same period in 1960 and dipped 22 per cent from the figure last week.

INCOME DECLINES

Personal income declined in February because job cutbacks in a variety of industries, the Commerce Department reported. It said the yearly rate at which Americans receive income of all kinds dipped by $700 million to $405.9 billion. This was considered a small decline for one month but marked the fourth consecutive monthly drop.

DISTRICT SALES UP

Retail sales continued to display vigor this week with Easter falling two weeks earlier than last year, figures of Dun & Bradstreet showed. Total dollar volume in the week ended March 15 was from 8 to 12 per cent higher than a year ago when sales were lagging.

LIVESTOCK

CHICAGO (AP)—Although the butcher hog market was steady to 25 cents higher Friday the top price stopped at $18.35, off 15 cents from the high of Thursday. Trade was active for the supply of 4,500 head.

Mixed No. 1 and 2 grades weighing 190-220 lbs sold at $18-18.35 but there were only about a hundred head above $18. Weights up to 250 lbs grading mixed 1-3 and 2-3 sold at $17.25-18 and heavier weights upward from $16.75. Sows topped at $16.75.

The small cattle trade was comprised mainly of cows. Cattle offerings were too scant for a test of prices.

Slaughter lambs were quotably steady with a few wooled good and choice grades bringing $15-17.

DOW-JONES AVERAGES

NEW YORK (UPI) — Dow-Jones closing range of averages:

Stocks	Open	High	Low	Close
30 Inds	674.61	681.63	670.80	676.48
20 Rails	144.24	145.75	143.43	144.67
15 Utils	110.08	110.94	109.61	110.40
65 Stocks	226.08	228.29	224.88	226.72

Net change: Industrials, up 6.10; rails, up 1.12; utilities, up 0.75 and stocks, up 0.75.

Transactions in stocks used in averages Friday; industrials, 431,-700 railroads 115,200, utilities, 65,800, total, 612,700.

Bonds	Close	Net Change
40 Bonds	86.37	up 0.05
10 1st Rails	82.50	up 0.09
10 2nd Rails	83.30	up 0.12
10 Inds	92.08	up 0.07

Dow - Jones commodity futures index (1924-26 average equals 100) closed at 143.98.

Stock Prices Rise Despite Profit Takng

Above for AMs Sunday Mar. 19

NEW YORK (UPI)—Stocks pushed sharply higher Friday despite the appearance of some late profit taking.

The tape ran behind floor transactions consistently through most of the session as volume billowed out to 5,960,000 shares from 5,610,-000 shares the day before.

The industrial average moved within striking distance of its Jan. 5, 1960 all-time high, closing at 676.48 for a gain of 6.10. It was buoyed by gains of well over a point in Alcoa, Du Pont, Owens-Illinois, Procter & Gamble, Sears Roebuck, Standard Oil of California and United Aircraft.

The rail component showed a gain of 1.12 closing at 144.67 largely on the strength of a 2¼-point jump in Kansas City Southern and a rise of 1⅛ inn Canadian Pacific. Utilities set still another 31-year high, finishing at 110.40, up 0.75.

The market was fairly broad as 1,309 issues appeared on the tape —three less than Thursday when the market advance got up a full head of steam.

Of the stocks traded Friday, 678 advanced, 183 to new highs, while 420 declined, only two to new lows.

In the comprehensive Standard & Poor's index which includes 500 representative stocks, all groups with the exception of rails scored 1960-61 highs for the second consecutive session.

Steels and autos in the main were limited to fractional gains although Ford tacked on 1½ on its plans to step up production in the coming weeks.

American Motors, whose auto sales hit a record high in the first third of March, was the day's most active issue, advancing ⅝ point on 114,300 shares.

Other features Friday were Union Carbide up 2 in chemicals, Polaroid down 7 in the cameras, Johnson & Johnson up 5 in the drugs and Lorillard down 1⅛ in a soft tobacco sector. Minneapolis Honeywell gained 3¼ in the electronics while Underwood rose 4¼.

Improved earnings and frequent market letter recommendation produced a further gain of 8 in Hershey. Revlon, strong in two prior sessions, added 3 more points.

On the American Exchange prices were higher on a record volume of 3,250,000 shares. Features were Helena Rubenstein, Rowland Products and Mead Johnson, all up 3 or better. Acme Hamilton was the most active issue, closing up ⅜ on 129,100 shares.

GRAIN

CHICAGO (AP)—Old crop soybean futures withstood several flurries of profit selling on the Board of Trade Friday and finished with gains of two cents or more a bushel but the new crop months and grains were weak.

Rye lost as much as three cents a bushel, wheat and corn well over a cent and oats mostly fractions. The grains started off under moderate pressure which remained constant all day and prices never reached the plus side.

At the close, soybeans ranged from 3 cents a bushel higher ton the old crop months to ½ cent lower on the new, March $2.90½; wheat 1-1¾ cents lower, March $2.07⅜-¼; corn 1⅛-1¾ lower March $1.13½; oats ¼-1¼ lower, March 62¼; rye 1⅛-3¼ lower, March $1.24⅜.

Page Market

COTTON

NEW YORK COTTON

NEW YORK (AP) — Cotton futures closed 10 to 25 cents a bale lower Friday.

Following a steady opening, prices developed sagging tendencies as hedging and commission house selling met limited trade and local buying.

Most traders were on the sidelines awaiting fresh incentives. Some quarters thought the market for the time being had largely discounted the active demand for spot cotton in recent weeks at rising prices touched off by announcement of the higher government loan for the 1961 cotton crop.

	High	Low	Close	
May	33.42	33.40	33.40	d 2
July	33.90	33.85	33.84b	d 5
Oct.	34.49	34.43	34.43	d 5
Dec.	34.84	34.75	34.80	d 4
March	35.40	35.36	35.38b	d 4

NEW ORLEANS COTTON

NEW ORLEANS (AP)—Cotton futures were very quiet today. Closing prices were steady 10 cents to 30 cents a bale lower.

	High	Low	Close	N. C.
May	....	....	33.60b	d 2
July	....	....	34.04b	d 5
Oct.	....	....	34.69b	d 4
Dec.	....	....	35.05b	d 3
Mar.	....	....	35.63b	d 4
May	35.95	35.95	35.89b	d 6
July	....	....	35.84b	d 5

b-Bid; d-Decline.

MIDDLING COTTON

NEW ORLEANS (AP)—The average price of one inch spot cotton at 14 designated southern spot markets Friday was 10 cents a bale higher at 31.09 cents a pound; previous day 31.07; week ago 31.00; month ago 30.43; year ago 32.03; average for the past 30 market days 30.50; middling 15-16th inch average 29.34. Sales 20,714.

SPOT COTTON

NEW ORLEANS (AP) — Spot cotton closed steady and unchanged. Sales none. Low middling 27.40; middling 30.65; good middling 31.35.

LOUISIANA MARKETS

Cattle: 283 head sold. Calves: Good slaughter 22.50-25; standard 21-22; good stocker 23-28; steers and heifers: standard slaughter 21-23; utility 19-20.50. Hogs: 259 head sold. Choice barrows and gilts 180-250 lbs 17.50-18; 140-175 lbs 16-17; butcher pigs 17-23; sows 400 lbs down 13-15; common and medium feeder pigs 12-15.00.

Broiler and fryer prices paid for 2¾-3½ lbs 16-17.2, mostly 16 cents; 167,000 head; 94 per cent at 16 cents; 1 per cent at 17.2; 5 per cent undetermined. Hens: Light type at the farm 1,200 head at 11 cents.

Eggs: 80 per cent grade A or better, cases exchanged: North La.: Large 35-37; medium 32 and small 30 cents. South La.: Large 35-38, medium 33 and small 30 cents.

MARKETS AT A GLANCE

NEW YORK AP — Markets at a glance:

Stocks — Higher; rally continues.

Bonds — Mixed; governments dip.

Cotton — Lower; hedging and commission house selling.

CHICAGO:

Wheat — Lower; liquidation.

Corn — Lower; liquidation.

Oats — Lower; liquidation.

Soybeans — Mixed; new crop months firm.

Hogs — steady to 25 cents higher; top $18.35.

Cattle — Slaughter steer supply too small for a market test.

STOCK SALES

NEW YORK (AP)—New York stock sales:

Approx. final Friday	5,960,000
Previous day	5,610,000
Week ago	5,952,560
Month ago	4,649,885
Year ago	2,618,980
Two years ago	3,774,200
Jan. 1 to date	253,191,171
1960 to date	166,639,585
1959 to date	212,865,061

Area Mayor's Mother-In-Law Dies; Rites Set

FERRIDAY (Special) — Mrs. Edna R. Prichard 75, died Friday at 11:25 a.m. at the home of her son-in-law, Mayor Louis Preis Sr. in Waterproof.

Funeral services will be held Saturday at 10 a.m. at the Waterproof Methodist church with Rev. S. E. Stirrett officiating. Burial will follow in the Harrisonburg cemetery under the direction of Foster's Funeral Home of Natchez, Miss.

A resident of Waterproof for the past 12 years, Mrs. Prichard, formerly of Harrisonburg, was the widow of the late Dr. H. W. A. Prichard.

Survivors are three daughters, Mrs. Louis Pris Sr., Waterproof; Mrs. Jack L. Crigler, St. Joseph, and Ms. Elizabeth Knight of Winnsboro; six grandchildren and 13 great - grandchildren.

Negro Muslims Post Bond In Local Incident

Bond has been posted for nine Negroes arrested March 5 at the Temple of Islam, 1243 DeSiard Street following a fight with police.

Bond totaled $11,500 for the nine, which included one juvenile.

A white man hired as an attorney to represent them has withdrawn from the case and has been replaced by a Negro lawyer.

The case, which will be heard in municipal court, has been postponed indefinitely at the request of an attorney for the group.

James R. Venable, of Atlanta, Ga., attorney, posted the bond for the Negro black supremacy cult members.

Police Probing Hit-Run Incident

A hit-run driver was being sought by Monroe police after an accident Friday morning.

Binne Drayton, 48, Negro, reported the car he was driving was hit by another car which sped away at the intersection of Manassas and DeSiard Street.

Drayton was uninjured

Planners Schedule Meeting Monday

The Monroe - Ouachita Regional Planning Commission will hold its next regular meeting at 4 p.m. Monday.

George W. Parsons, planning director, said that the session will be held in the mayor's office at Monroe city hall.

STOCKS IN THE SPOTLIGHT

NEW YORK (AP)—Sales, closing price and net change of the 15 most active stocks Friday.

Am Motors	114,300	20	a ⅝
Avco Corp	103,200	19¼	a ½
Nafi Corp	71,400	39¾	a2¾
Brunswick	69,100	69	d ⅞
McDonn Airc	61,800	28	a1¾
Howe Sound	59,700	21⅞	a2¾
Nat Can	59,400	12⅞	a ⅜
Std Oil NJ	51,700	44⅞	a ¼
Gen Time	48,900	19⅜	a1
Sperry Rand	48,300	27⅞	d ⅛
Stude Pack	47,300	8¾	d ½
Gen Motors	45,400	45¾	a1
Boeing Airp	45,200	46⅜	d ⅝
Ampex Corp	45,100	23¾	d ½
Celanese	43,700	33⅜	a ¾

a-Advance; d-Decline.

POULTRY

CHICAGO (AP)—(USDA)—Live poultry: No prices reported due to insufficient receipts.

BUTTER & EGGS

CHICAGO (AP) — Butter unchanged; 93 score AA 60¼; 92 A 60¼; 90 B 58¼; 89 C 57¾.

Eggs unchanged; 60 per cent or better grade A whites 38; mixed 38; standards 34½; dirties 34; checs 33½.

POTATOES

CHICAGO (AP)—(USDA)—Potatoes: Idaho russets 4.60; Idaho bakers 4.90-4.95; Minnesota North Dakota Red River Valley round reds 2.30-2.40.

Long, Davis Slated For LMA Meeting

Gov. Jimmie H. Davis and U.S. Sen. Russell B. Long head a list of 12 dignataries slated to attend the Louisiana Municipal Association convention in Monroe next week.

LMA executive vice president Charles Sassidy, Bogalusa mayor, said that Davis will address the opening general session at the Frances Hotel Thursday.

Slated to continue through Saturday, the 24th annual convention will delve into all phases of municipal activities including city planning, highways, bond issues, urban affairs, city planning, tourism, employee insurance and retirement.

Officials invited to the convention include Lt. Gov. C. C. Aycock, State Comptroller Roy Theriot, Voting Machine Custodian Douglas Fowler, Public Funds Supervisor J. B. Lancaster, State Highway Director Ray Burgess.

Land Office Registrar Ellen Bryan Moore, Insurance Commissioner of Agriculture Dave Pearce, and Sen. Sylvan Friedman, chairman of the legislative tourist committee.

Sen. Long, Gremillion, Theriot and Burgess are slated to speak.

R. T. Heckman Died Friday

Robert T. Heckman, 52, died Friday following a brief illness. He operated Heck's Grocery on Winnsboro Road.

Funeral services will be held 3 p.m. Saturday at the Southside Methodist Church with the Rev. Lea Joyner officiating.

Interment will be in Hasley Cemetery under direction of Mulhearn Funeral Home.

A veteran of World War II, Mr. Heckman was a native of Pueblo, Colo.

The body will be at the residence, 1524 Winnsboro Road until time of services.

Surviving are his widow, Mrs. Helen Heckman, a sister, Mrs. Edna Stucker, Maywood, Calif.; seven brothers, Tom Heckman, Fulton, Miss.; Richard Heckman, Pueblo, Colo.; Adam Heckman, Los Angeles, Calif.; Fred Heckman, Los Angeles; Joe Heckman, Oklahoma City, Okla.; Rudolph Heckman, San Diego, Calif.; Harold Heckman, Pueblo, Colo.

Pallbearers will be Harry Swaggert, E. J. Graves, Pete J. Medak, Robert Warner, Henry Foy, Kenny Hill.

Negro Booked In Statement Case

John Smith Jr., 51, Negro, was booked by Ouachita Parish sheriff's department for obtaining benefits and payments from the Division of Employment Security by giving false statements and knowingly failing to disclose material facts relating to the case.

A warrant for Smith's arrest was issued by the District Attorney's office. The payments amounted to $455 according to the warrant.

Smith gave his address as 818 Bethune St., Monroe. He was under $500 bond.

Negro Is Routed In Burglary Try

A six-foot Negro was routed in a burglary attempt Friday at Acme Funeral Home for Negroes here.

Andrew Dale, of the funeral home, said the man was trying to get into a safe at the establishment.

Dale said the man fled as he entered around 7 a.m.

Dale reported the incident to Monroe police.

British Actress Weds Olivier

NEW YORK (AP)—British actress Joan Plowright and Sir Laurence Olivier were married Friday by a justice of the peace at nearby Wilton, Conn.

Olivier and his bride have been appearing in New York plays.

River Stages

Stations:	Flood stage	Present stage	24-hour change
MISSISSIPPI			
Memphis	34	34.3	0.4 Rise
Helena	44	41.0	0.7 Rise
Vicksburg	43	33.5	0.7 Rise
Natchez	48	39.3	1.1 Rise
Red Rvr Ldng	45	s36.4	0.5 Rise
Baton Rouge	35	s27.2	0.3 Rise
Donaldsonville	28	21.4	0.7 Rise
New Orleans	17	11.8	0.4 Rise
ATCHAFALAYA			
Simmesport	41	s31.4	0.2 Rise
Melville	41	33.0	0.8 Rise
Atchafalaya	29	s26.2	0.3 Rise
Morgan City	7	5.6	0.6 Rise
OUACHITA			
Camden	26	19.7	0.7 Fall
Monroe	40	33.9	0.3 Rise
BLACK			
Jonesville	50	r44.2	0.0 ....
ARKANSAS			
Little Rock	23	5.4	0.5 Fall
RED			
Shreveport	30	13.9	0.0 ....
Alexandria	32	s14.9	0.5 Fall
PEARL			
Jackson	18	22.0	0.4 Rise

s-Stage yesterday morning.
r-Stage day before yesterday.
z-Pool stage.

Deaths

John Gravier

ALEXANDRIA (Special) — Funeral services were held here Friday for John F. Gravier, 86, who died in an Alexandria hospital Thursday.

Interment was in the Methodist cemetery in Pineville.

Surivors include his widow; three daughters, Mrs. Eva LaCroix of Pineville, Mrs. Betty Bassinger of Fort Worth, Texas and Mrs. Zudie Hammers of Metairie; two sons, F. M. Gravier of Atlanta, Ga. and Harry Gravier of Alexandria; seven grandchildren and two great-grandchildren.

• • •

Millard Parham

COLUMBIA (Special) — Millard Parham, 88, died at his home in Grayson Friday morning after a long illness.

Funeral services will be held 3:30 p.m. Saturday at the Grayson Methodist Church with the Rev. Theron McKisson officiating. Burial will be in Welcome Home Cemetery under the direction of Riser and Son Funeral Home of Columbia.

He is survived by three sons, M. L., Oklahmoa City, Okla.; Floyd, El Dorado, Ark.; Dwright, Placerville, Calif.; two daughters, Mrs. Chester L. Greene, El Dorado; Miss Elizabeth Parham, Baton Rouge; five grandchildren, and one great - grandchild.

79 LEGAL NOTICES 79

I am applying for commutation of sentence.
SIGNED: JAMES PAGE
Monroe, Louisiana
March 18, 20, 23, 1961

I am applying to the Collector of Revenue of the City of Monroe for a permit to sell beer at retail as defined by law in the Parish of Ouachita for the year 1961.
Bertha's Cafe
1613 Breard
Owner: Bertha Smart
Monroe, La.
March 17, 18 1961

I am applying to the Collector of Revenue of the State of Louisiana for a permit to sell beer at retail, as defined by law, at the following address 2930 Cypress in the Parish of Ouachita.
Cypress Manor Restaurant
2930 Cypress
OWNER: Ann Pope
Monroe, Louisiana
March 17, 18 1961

I am applying to the Collector of Revenue of the State of Louisiana for a permit to sell beer at retail, as defined by law, at the following address, 1613 Breard in the Parish of Ouachita.
Bertha's Cafe
1613 Breard
OWNER: Bertha Smart
Monroe, Louisiana
March 17, 18, 1961

SUBSCRIPTION RATES BOTH BY MAIL AND CARRIER THE SAME

	Daily and Sunday	Daily Only	Sunday Only
One Month	$ 1.60	$ 1.25	$ .45
One Year	$19.20	$15.00	$ 5.40

Combination WORLD AND NEWS-STAR with SUNDAY

One Month	$ 2.75
One Year	$33.00

NEWS-STAR WITH SATURDAY AND SUNDAY WORLD

One Month	$ 1.60
One Year	$19.20

NEWS-STAR (5 DAYS A WEEK)

One Month	$ 1.10
One Year	$13.20

ANNOUNCEMENTS

Our Specialty at "HILL'S" is BAR-B-Q
FREE DELIVERY SERVICE
1201 Griffin at Renwick FA 2-9357

POWER MOWER repair, free pick up and delivery.
Fix-It Shop & Gun Works
121 Hall FA 2-9568

JACOBSEN Mower Sales and Service
Martin's Engine Service
702 Trenton, W.M. FA 3-7567

FOR THE lowest price ever, we need to install a new type back yard pool that we can show to prospects. Mike Bullock, Dial FA 5-4590.

(5) Mounments & Cem. Lots

CEMETERY PLOTS, Twin City Gardens. Reasonable. FA 3-7803.

(6) Personal

EFFICIENT baby sitter, in my home or yours (southside) FA 5-6015.

LET me do your Easter Sewing. Excellent Work. Lakeshore. FA 2-5331.

GRASS CUTTING by reliable white man. C. L. Cook, FA 5-9136.

TUPPERWARE. The nicest thing that can happen to your kitchen. FA 3-3288.

NURSING. Elderly or sick. Good references. FA 5-8280.

WILL DO IRONING IN MY HOME FA 5-6129 before 3 p.m.

TAILOR MADE sewing for approaching seasons. Mary Francis. 3308 Gordon. FA 5-7298.

WANTED: 10 HOMEMAKERS TO HOME TEST THE NEW MAYTAG AUTOMATIC WASHER FOR MAYTAG FACTORY. CALL DAVE McKENZIE HOME-TEST DIRECTOR. PHONE FA 3-9689 — FA 3-9680. NIGHTS AND SUNDAYS FA 5-7663.

PREPARE FOR SPRING! Have your carpet and upholstered furniture cleaned the guaranteed SERVICEMASTER way. FA 2-6407.

Will do ironing in my home, reasonable. FA 2-8704

ELECTRO PLATED baby shoes, trophies, etc. bronze, silver, gold. FA 5-4419.

TAILOR MADE slip covers, drapes, upholstering. Mrs. Martin, FA 2-6046

EASON PLACE, WILL BABY SIT IN MY HOME. FA 5-6196.

MONOGRAMING Bowling Shirts, personalize linens. FA 3-0490 or FA 2-5304.

WILL TUTOR in English or Social studies in my home. Call FA 3-3620.

IF YOU DRINK that's your business. If you want to quit that's our business. Write us, Secretary Alcoholics Anonymous, P. O. Box 309, Monroe, La.

We Construct any type of building
FREE ESTIMATES
Charlie Bruscato
FA 2-3691 or FA 2-4006

ANNOUNCEMENTS

(6) Personal

FOR FRIENDLY Avon service call FA 2-0551 or write P. O. Box 884, West Monroe.

WILL WAX and polish floors. Tile and wood floors. $2.75. Windows 75 cents. Call George Harris, FA 3-4919.

(7) Lost And Found

LOST: White Fox Terrier and Siamese male cat. 1310 N. 3rd. FA 2-3436.

FOUND: Bible, New Testament. Near Darbone River. FA 3-8672.

FOUND: Chow puppy 6 or 8 weeks old. FA 2-0817.

LOST—Brown billfold. Identification, important papers inside. FA 5-2424.

FOUND: Small brown part bull dog on Montgomery St. W.M. FA 3-1836.

FOUND: Black coin purse on Oak St. Identify and claim at 701 South 2nd or phone FA 3-8325.

WILL the lady who got their glasses switched at Dot's Beauty Shop, W.M. PLEASE contact the shop.

FOUND: Set of keys in front of B. L. Foster Grocery, W.M. FA 3-9921.

LOST. Between Old bridge and city hall, black coin purse containing $40. FA 2-1423.

FREE "FOUND" ADS

As a PUBLIC SERVICE TO ITS readers, the NEWS-STAR — WORLD publishes FOUND classified ads up to 20 words for three days FREE if you find lost pets, keys, etc., call FA 2-5161 and place a "Found" ad without cost to you. NOTE: This offer DOES NOT apply to "Lost ADS."

AUTOMOTIVE

(8) Automobile Agencies

Twin City Pontiac
Your Authorized Pontiac Dealer
Scott Outboard Sales & Service
1909 Louisville Ave. FA 5-4652

OLCOTT MOTORS, INC.
Your Chrysler Plymouth Dealer
311 N. 2nd St. Phone FA 2-3188

VOLKSWAGEN
Lee Edwards, Inc.
120 Hall Parts Service FA 5-4683

VAN-TROW Olds-Cadillac
Authorized Sales & Service
1204 Louisville Ave. Dial FA 5-3806

RAMBLER
JACKSON MOTORS
North 3rd & Breard FA 3-2294

(9) Automobiles For Sale

1950 MERCURY, 2 door coupe. Good condition. FA 2-5287 after 5 p.m.

1954 FORD. Extra nice, $395. REED Motor Co. 100 Louisville Ave. FA 2-2053.

BY OWNER 1957 Olds. Super 88, real clean. 1101 Ark. Rd. $995. FA 3-3055.

1954 FORD. Radio, heater, 6 cylinder, nice. $350. FA 5-6102.

'61 VOLKSWAGEN. READY FOR IMMEDIATE DELIVERY.
OUACHITA MOTORS
North 2nd and Pine FA 5-6431

WILL PAY cash for small car or station wagon. Write or come to Room 22, 300 Plum St., Monroe.

WE NEED
50 CARS
TOP PRICES PAID
ARROW MOTORS
511 Louisville FA 2-5739

CLEAN 1953 Plymouth Cranbrook, good condition, $275. FA 3-7685.

1959 BUICK $1595
FEEBACK MOTOR CO.
Cotton & Pine, W.M. FA 3-1307

1940 CHEVROLET. $40. Mr. Nason, Lee's Jewelry, White's Ferry Rd. W.M.

BY OWNER. 1956 CHEVROLET V-8, standard shift. REASONABLE. FA 2-5615.

CLASSIFIED DISPLAY

SAFE-BUY USED CARS

'57 MERCURY Montclair 4-door Hardtop. Mercomatic, power steering, and brakes, radio, heater, white tires, and factory air conditioning $995

'56 MERCURY Custom 4-door Hardtop. Mercomatic, radio, heater, and white tires. New motor $695

'59 FORD Custom "300" 4-door. Fordomatic, power steering radio, heater, and white tires $1295

'58 METROPOLITAN Convertible. Standard shift, radio, heater, and white tires $695

'59 CHEVROLET. V-8 Bel Air 4-door. Standard shift, radio, heater, and white tires $1495

'54 BUICK Century 4-door. Dynaflow, radio, heater, and defroster $395

'58 FORD V-8. Custom "300" 4-door. Fordomatic, radio, heater, white tires, and factory air conditioning $1195

'55 CHEVROLET V-8 Bel Air 4-door. Powerglide, power steering, and brakes, plus radio, heater, and white tires $645

Steele Motors
1203 Louisville FA 3-3612

CLASSIFIED DISPLAY

HEAVY TRUCKERS
Brown Rivers Scogin Has Several
USED 1959 F-800 TRUCKS
● Excellent Condition
● Good Tires
● Ready To Start Making You Money
BROWN-RIVERS-SCOGIN
MONROE, LA.

NFCS
coming to
BROWN-RIVERS-SCOGIN

AUTOMOTIVE

(9) Automobiles For Sale

'58 PLYMOUTH V8, clean, loaded. Excellent condition. Sacrifice. FA 3-7188.

CLEAN '50 Buick, Roadmaster. Safety Checked. $200. FA 2-4963.

1956 PLYMOUTH
4-DOOR Hardtop Belvedere V-8. Push-button transmission. 30,000 actual miles. Like New.
$595
FRIDAY'S
USED CARS INC.
THE CLEANEST USED CARS IN TOWN
501 Washington FA 5-1283

BY OWNER 1957 Buick 2 door clean. Good tires. FA 5-7658.

'51 CHEVROLET Belair, 2-dr. Hardtop, radio, heater, recond. engine, $195. FA 2-2027.

'60 CHEVROLET Wagon 4-dr. .... $1995.
'58 BUICK 4-dr. Hardtop .... $1395.
'57 FORD Fairlane. Nice .... $ 795
'57 BUICK Special 4-dr. .... $ 895
'54 CHEVROLET Pickup. Nice .... $ 495
'52 CADILLAC 4-dr. Power .... $ 295
'50 CHEVROLET 2-dr. Hardtop .... $ 150
GRIFFIN-LOFTIN
Used Cars
118 Louisville Ave. FA 3-8164

1953 BUICK Roadmaster 4-door. Original 2-tone finish, dynaflow, radio, and heater. On Special .... $195.
STEELE MOTORS
1203 Louisville FA 3-3612

BY OWNER: '57 Ford Custom "300" 4-dr. 8-cylinder. $500. FA 2-4509.

TAKE UP payments of $19 month on clean 1950 Chevrolet. FA 5-3904.

BATTERIES
FOR SMALL CARS TOO!
Southern Battery Sales
2624 DeSiard St. FA 3-1528

1960 FIAT "500" Excellent condition. FA 2-3830 or FA 2-7866.

1960 CHEVROLET Impala. Assume notes and older car as trade. FA 5-4897.

OFFICIAL STATE INSPECTION STATION
TRICHELL'S TEXACO
Corner of South 2nd and Layton
Free pick up and delivery FA 5-1748.

'54 Plymouth, Real Clean $395
Anderson's
1318 DeSiard FA 3-6412

MUST SELL 1954 Chevrolet, real clean, runs good. $325. FA 3-5720.

1959 PLYMOUTH Belvedere, 4 door, radio, heater, V-8, automatic. Like new ... $1095
TERRY'S
2628 DeSiard FA 3-3504

1960 LARK. Like new $1495
MONROE AUTO SALES
1301 Louisville Ave. FA 3-0786

'55 OLDS "99" 4-dr. Factory air.
'56 FORD Fairlane, standard ..... $495.
PAILETTE'S USED CARS
North 2nd & Breard FA 3-5910

1956 FORD Station Wagon, 4-door, V-8. Clean, will trade. FA 2-8435.

1957 PLYMOUTH. By Owner. 2 door standard transmission. Already inspected. FA 2-3035 or FA 5-2363.

BY OWNER: New Chevrolet, 4 Dr. 6 Cylinder, Straight Drive. $1995. FA 5-3813.

!WANTED!
! TO BUY !
CLEAN USED CARS
MILLER'S
THE BEST IN USED CARS
511 Cypress, W.M. FA 3-4210

Watch For The Opening Of
The Auto Clinic
118 Splane Dr., W.M.
½ Block From Hogan's, Hwy. 80 West
Complete Automotive Repair Service For Your Car!

1957 OLDSMOBILE 2 Dr. Hardtop .. $995
HARLAN'S
413 N. 2nd & Olive Dial FA 5-5355

1954 CHEVROLET, black and white 4 door Bel Air. Motor just overhauled. Original owner. $475. FA 2-1593.

BY OWNER: 1957 Chevrolet Powerglide, radio, heater, 30,000 actual miles. Ph. Mr. King, FA 3-0344 or FA 5-5727 after 6 p.m.

1961 PLYMOUTH FURY, loaded, with factory air. Repossession. Priced for quick sale. See at 809 S. 9th, Monroe. Days FA 5-2609, after 5 FA 3-0777

1953 BUICK, dark green, white tires, excellent condition. $275. FA 5-5094.

1952 CHEVROLET 4 dr. 1961 inspected, new rubber, clean, nice car. $250. 110 Su-Quaknatch-Ah, W.M.

COLEMAN-AULDS
AUTO SALES
800 Louisville Ave. FA 2-1495

BY OWNER: Cleanest 1956 Buick Super Sedan in town, air conditioned. FA 2-4100.

1955 PONTIAC Catalina. Perfect condition, good tires, power brakes, radio, and heater. $500. FA 2-0842.

1959 ENGLISH FORD 2-door. Leather interior, radio, heater, and white tires. 18,000 actual miles. Like new. Was $945 Now Only ... $895.
HATTEN MOTORS
North 2nd and Pine FA 2-4150

1952 DeSOTO Powermaster. 6 cylinder 4-door. Heater, seat covers, good tires. 2-tone paint. Extra nice.
HATTEN MOTORS
North 2nd and Pine FA 2-4150

1953 CHEVROLET 2-door. Radio, heater, defroster, 6 cylinder engine and standard transmission. A solid car through out. $325.
STUDEBAKER-PACKARD
North 3rd and Washington FA 5-4695

BY OWNER: 1954 Mercury 4-door, radio, heater, good tires. $295. FA 5-8194.

BY OWNER good 1949 Ford, good tires. 20 mile per gal. FA 3-8209.

1953 CHEVROLET, new tires, 2 tone. FA 2-9628 or FA 2-0490.

1959 BUICK sedan, air conditioned, all power, for sale reasonable. FA 2-0979 between 9 a.m. and 5 p.m.

1960 FIAT "1200" take up notes or $1200 cash. Valley 3-4411, Bonita, La.

1955 DeSOTO Firedome 8 cylinder 4-door. 2-tone paint, new seat covers, power steering, whitewall tires, heater, with defroster. 2-tone sportone finish. Extra nice, all the way. $245 down.
HATTEN MOTORS
North 2nd and Pine FA 2-4150

1956 CHEVROLET Bel-Air Hardtop. V-8 powerglide. 33,000 actual miles. Like new $895. Reed Motor Co. FA 2-2053.

YOU'LL have customers lined up Bumper to Bumper when you Use Auto Bumper Signs by Sam H. Page. 121 Riverbend Dr., W.M. FA 2-8417.

(10) Trucks

1954 FORD, One ton stake, Dual wheels. Only $695.
ADAIR G.M.C.
3103 Louisville Ave. FA 3-1432

1949 FORD 1½ TON, Clean. New paint, cattle frames. FA 2-8435.

CLEAN 1954 Chevrolet ½ Ton. New paint. Radio, heater. $375. FA 5-7455.

1956 G.M.C. "550" Truck Tractor, 2 speed axle, road equipped, with 32 ft. Nabors tandem float. Extra good condition $3695
SCOTT TRUCK & TRACTOR
720 DeSiard FA 2-4152

1958 CHEVROLET ½ ton .... $1095.
1953 CHEVROLET ½ ton .... $295.
SQUARE DEAL MOTORS
1000 Winnsboro Rd. Dial FA 3-9677

¾ TON G.M.C. Pickup, 15 inch wheel, 4-forward speed, 6 ply tires. Excellent condition. $450. FA 2-0183.

NICE CLEAN 1956 G.M.C. Pickup Truck. Steel bed, good tires, runs good. $695. FA 3-3976.

'52 FORD Pickup, good condition. Owned by mechanic. FA 2-9165; FA 5-4916.

JEEPSTER Overdrive, $195, reconditioned motor, new paint, pass inspection. FA 3-3619.

(11) Trailers—Mobile Homes

15 FT. Al-Jo Camping trailer. Like new. Has stove, ice-box and gas lights. Completely equipped. Will sleep 5 adults. FA 5-1925.

FOR SALE — 1954 Franklin trailer 30x8. See Lot No. 22, Martin's Trailer Court, 5700 DeSiard Road.

43 FT. 1955 Dave Hicks Trailer FA 3-0239

36 FT. RICHARDSON, 2 bedrooms, $1695.
Wichita Mobile Homes, Inc.
1711 Louisville Ave. FA 5-8162

WILL PAY cash for small or medium mobile home. Write or come to Room 22, 300 Plum St., Monroe.

Used Mobile Homes
CAN BE FINANCED
3203 Cypress St., Hwy. 80, W. Monroe
Ph. FA 5-6180 Mr. Cobb

33 FT. "M" SYSTEM, 1 bedroom, real nice.
Wichita Mobile Homes, Inc.
1711 Louisville Ave. FA 5-8162

Southern Trailer Dist.
New and Used Mobile Homes
TERMS
5204 DeSiard FA 5-5717

BUSINESS DIRECTORY

(14) Accessories, Tires, Parts

New Tyrex Brunswick tires 6.70x15, guaranteed 12 months. PREMIUM Tyrex Brunswick tires 6.70x15, guaranteed 18 months $10.99
AUTO LEC, 107 No. 4th FA 2-6050

YOU REALLY SAVE AT
ECONOMY AUTO SUPPLY
116 Trenton, W.M. FA 2-2843

SPECIAL
COMPLETE BRAKE JOB, $22.50; Motor Tune-up, 6 cyl. $10.95, 8 cyl. $14.95.
COOK'S GARAGE
600 Lazarre, W.M. FA 2-5032

SMALL CAR TIRES
520x12 in. - 13 in. - 14 in. - Thru 590x15
Complete Recapping Service
Twin City Tire & Recapping, Monroe, La.

COMPLETE line of parts for all make cars and trucks 61's and down. Motors, transmission, rear ends, generators, etc.
NICHOLS WRECKING CO.
Hwy. 80 East, 2 miles Ph. FA 5-3421

LARGEST STOCK used tires in South. Recapping Wholesale & Retail.
Your GATES DISTRIBUTOR
Newcomer Tire Serv.
N. 4th & Washington Dial FA 3-0373

Complete Line Parts All Cars
RITTER'S AUTO PARTS
919 DeSiard Dial FA 2-6377

(15) Repairing, Serv. Sta.

Osbon's Battery Repair
6 Volts, $4 ... 12 Volts, $6
4200 JACKSON STREET

MITCHELL'S RADIATOR SERVICE
Welding Fabricating—Sand Blasting
108 N. Riverfront, W.M. FA 2-0496

(17) Business Serv. Offered

Snapp's Upholstery
223 Pargoud Dr. Dial FA 2-1828

(19) Repairing

HURL'S GARAGE
NOW in our "New Building" at 3712 Cypress, West Monroe. FA 3-0752.

Millard's Body Shop
EFFICIENT service, reasonable prices. N. 4th & Washington, FA 3-2542, nite, FA 5-5943.

LUTHER'S
WHEEL ALIGNMENT SERVICE
Free Inspection and Estimate
106 Olive St. FA 2-3880

EXPERT Tune - Ups - All Makes
Entrican Bros. Garage
Texas & South 3rd FA 3-5441

BICYCLE REPAIR. Sidders' Hobby and Cycle Store, 407 DeSiard, FA 2-6381.

Expert Repair - All Make Cars
12,000 MILES or one year Guarantee!
ALERT AUTO SERVICE
17th & Pine Ph. FA 2-2000

ASK OUR CUSTOMERS! They agree .. We give expert automotive paint and body work .. plus free estimates.
LAWN FURNITURE NEED PAINT? See us today. We also paint refrigerators. SIMMONS BODY SHOP, 111 Powell Ave. FA 5-4001.

WHY TAKE A CHANCE?
We Offer Expert Brake Service
FLANAGAN'S GARAGE
PAINT & BODY SHOP
701 N. 9th St. FA 3-1851

WRECKS A Specialty — 24 Hr. Service
Mitchell's Body Shop
705 Washington St. FA 5-3153

Give your car a complete tune-up with our Sunscope Motor Analyzer
Bullock-McGowan Garage
1512½ Louisville FA 2-6450.

A. S. OWNERS WHEEL ALIGNMENT
110 North 4th St. FA 2-8721

THEO WRIGHT Bear Wheel, steering correction. Brakes 306 N. 3rd. FA 5-6521.

Heavy Duty Truck & Bus Service
Front & Rear Axle Correction
BROWN RADIATOR & FRAME SERVICE
3007 DeSiard Dial FA 3-1166

(20) Painting, Papering

SHEETROCKING, painting, paper-hanging, decorating. FA 3-9151, FA 3-3749.
House painting, reasonable
Call H. A. Smith. FA 3-8837

FREE ESTIMATES on paper hanging, painting and small repairs, no job too small. Will work in town or out. Call Joe Wilkins, FA 2-7700.

(21) Professional Services

INCOME TAX FIGURED: $3.00 Short Form - $4.00 Long Form - $2.00 State. Call FA 2-2289 after 12 a.m.

FEDERAL and state income tax returns $3 picked up and delivered. FA 3-3690 any day between 10 a.m. to 10 p.m.

TRUCK Spraying and lettering
Window Signs and Goldleaf
SOUTHSIDE SIGN SERVICE
602 Mississippi FA 3-2952

SAFES OPENED & REPAIRED
C. C. LINDLEY, 4023 Webster, FA 2-8746

BOOKKEEPING and individual income tax service. Mrs. A. Clanton, FA 2-3103.

Personal Income Tax Service
CLIFF STREETER FA 5-5615

(23) Stove Repairing

STOVE, range repairing, burners adjusted, free estimate. FA 2-0662, FA 3-8531.

(24-A) House Moving

DAY HOUSE MOVERS
Phone FA 2-2256 or Bastrop 1913

WOOLSEY'S HOUSE MOVING. Foundations Bonded, Insured FA 2-6466, 2-1408.

(29) Corsetiers

REGISTERED Spencer corsetier, Mrs. Newport, FA 3-0355 or FA 5-7792.

EMPLOYMENT

(30) Help Wanted, Female

NEAT experienced waitress. Apply in person only, no phone calls. Dot's Drive-In, 3010 Cypress, W.M.

EXPERIENCED ready to wear saleslady and experienced shoe saleslady. Apply Sharron's, 1123 Forsythe Ave.

HOUSEKEEPER. Send qualifications to P. O. Box 252, care of News-Star.

ESTABLISHED local company has opening for secretary with insurance background for general office work. Permanent. Reply in own handwriting giving age, experience, references, and salary expected, to Box 251, c-o News-Star.

IMMEDIATE OPENING
FOR UNUSUAL woman with sparkling personality and sales ability. Car necessary. Apply Box 235, News-Star.

WANTED, RN for licensed Nursing Home. FA 2-2102

CARHOPS. Experienced. Apply Porter's Dairy Mart, 2000 N. 18th near Forsythe.

WANTED: COCKTAIL WAITRESS UNDER 30. APPLY IN PERSON, JULIUS LOUNGE, ALVIS HOTEL BLDG.

WANTED 4 RN nurses, prefer middle age ladies or older. On duty 8 hours and keep daily charts. Contact Rosalee Nursing Home, phone 2022, Wisner. Mrs. Annie Lee Chapman.

SECRETARY
NEEDED!
FOR OFFICE work — must be proficient typist, shorthand helpful but not a necessity. Must be neat in appearance and congenial. Write Box 255, c-o News-Star in own handwriting, stating experience, references, age, and expected salary.

(31) Help Wanted, Male

RADIO ANNOUNCER
WANTED
HAVE immediate opening for experienced radio announcer. Prefer family man. Good salary, pleasant working conditions. Contact A. H. Colvin, Jr., telephone 2551, 2633 or 2735. Or write P. O. Box 550, Jonesboro, Louisiana.

WE CAN use 2 men at once. No previous experience necessary. No investment. You may earn $1.75 to $2.50 hr. Apply 309 Wood, W.M. 8 till 12 noon.

LOOK NOW
CALL NOW
WE HAVE recently expanded our company which requires the doubling of our sales group at this time. Experienced men will be considered immediately for management openings. $300,000 has been reserved for tremendous expansion program this year. — Full company benefits. — Average annual earnings $8,000 and up. Come in and help us pick out the position you can handle, management or sales. In either case, you must be neat and have high school education. For interview, call Mr. Osborn FA 5-2672.

INSPECTOR - INTERVIEWER for part-time insurance inspection work in the Monroe, La., area. Confidential character inspections. No selling or collecting. Use of car and typewriter helpful. Write to P. O. Box 1274, Atlanta, Ga., indicating free time during business hours and brief statement of business record. Present employer will not be contacted.

HOSPITALIZATION
MEN WANTED
Write P. O. Box 2501, Monroe, La.

I WILL employ 2 Salesmen and 1 Stock Clerk to help me in my business. Many benefits. Qualified men will earn a minimum salary of $400 per month. Active contact with public and automobile required. Write particulars and phone number to Box 253, in-care of News-Star-World.

SERVICE MAN to establish Service Department for major typewriter and adding machine franchise for well established Office Supply Co. Salary plus commission with possible profit sharing plan. CALL Ruston Office & Photo Supply collect. Ruston ALpine 5-0514.

FURNITURE SALESMAN
EXPERIENCED furniture and floor covering salesman. Only men with successful sales experience need apply. Salary and commission.
MONTGOMERY WARD
124 NORTH 3RD ST.

MAN WANTED
With Car
For MORNING WORLD Route. Good part - time work that can be handled with another job.
CONTACT
Dewey Humphries
FA 3-4697

NEED MEN
SALES, SERVICE, VACUUM CLEANERS.
Electrolux Corp., 1023 N. 6th
FA 5-3733

(32) Hlp. Wtd., Male, Female

Experienced female credit clerk; Experienced architectial draftsman. Civil Engineer; Maid; Salesman, real estate; Commission Sales, Shell Homes. Experienced Legal Stenographer.
APPLY IN PERSON
LA. STATE EMPLOYMENT
1801 Auburn Monroe, La.

MALE and FEMALE
$238 to $303
Per month full time to start. Train for full or part time job. A wonderful opportunity if you need extra money and if you desire a new interesting position with a world famous organization. We now have a staff of 9, but due to public demand we need 2 to 4 more staff members. Either full or part time.
Apply 108½ St. John, Monroe to
ARTHUR MURRAY STUDIO
BETWEEN 10 A.M. and 6 P.M.
MONDAY THROUGH FRIDAY

(33) Salesmen Wanted

EXPERIENCED SALESMAN for large National Food Concern. 2 years of college. Write qualifications to P. O. Box 62, Monroe.

AAA -1 TEXAS OIL COMPANY needs man over 30 as traveling representative. Write E. D. Swallow, Pres., Southwestern Petroleum Co., Box 789, Fort Worth 1, Texas.

FULL OR PART TIME. Earnings depend on you! $50 to $200 week. Must own car. Apply 3213 Louisville Ave. Across from Eastgate Shopping Center.

NO EXPERIENCE
NECESSARY
WE WILL employ 2 men and teach them to make $400 per month with a $25 a month raise for the first year. If you are dissatisfied with present job or are unemployed begin now to make the most of your capabilities. Only requirements are that you have a car and be able to remain out of town 4 nights each week to work in surrounding parishes of Monroe. For a confidential interview apply Louisville Business Center, Suite 129, Mr. Richard Raymond, Sr., District manager, 9 to 12 a.m.

OPPORTUNITY
ARE YOU living from week to week on a small paycheck? Working on a job where the chances for advancement are small? If you have the following qualifications we would like to talk to you.
1. Married between 21-45
2. Neat-honest
3. Have automobile
4. Willing to work long hours.
THIS IS an opportunity for the right man or woman to earn $150 per week and up. Full training program provided. If interested phone FA 3-0854 between 9 a.m. and 4:30 p.m. Friday, Saturday or Monday, or write P. O. Box 2654 Monroe, Louisiana for interview.

(34) Situations Wtd., Female

WHITE lady will do housework, must have transportation, 610 Walnut St.

(35) Situations, Wtd. Male

MARRIED JUNIOR in college desires part-time work. Prefer selling, but will consider anything. FA 3-7331.

FINANCIAL

(36) Business Opportunities

ONE OF Monroe's best downtown cafes. Buy equipment and take over lease. Doing good business.
BEN F. GOZA
BROKER DIAL FA 3-5043

GROCERY STOCK and fixtures for sale. Store for rent, living quarters if desired. At a bargain price. Information by appointment only. FA 2-0722 or FA 2-0163.

PRIVATELY OWNED water supply system for sale. Present income $1,400 monthly, with very good gross potential. FAULK & FOSTER.

LIKE TO own a nice grocery business with 3 bedroom home, lot 100 x 450 for ONLY $13,000. FA 2-3360.

GOOD Conoco service station for lease, small investment, excellent location. Dial FA 5-8410.

RESTAURANT for sale, doing good business. Low equity and assume loan. FA 5-6247 after 7 p.m.

OPPORTUNITY
FOR LEASE: ESTABLISHED CURB MARKET. GOOD OPPORTUNITY WITH THE APPROACH OF SEASON.
DAYS FA 3-0420
NIGHTS FA 2-1688

(37) Money To Loan

A LOAN is like good weather. It brings Sunshine! So see us
WEST MONROE FINANCE
521 Trenton, W. M. FA 2-5176.

FARM LOANS
Through Federal Land Bank
Low interest rate, long terms
Ouachita, Morehouse, Union and Caldwell
Federal Land Bank Assn.
See A. S. Ransom, Manager
705 North 2nd Ph. FA 2-0940

LOANS
- Auto And Pick-Up
- Furniture
- Real Estate

HI PARDNER! Old Dennis is in the saddle again . . . riding high wide and handsome at the same old stand making
Loans From $50 To $300
On furniture, auto and pick-up trucks. Real Estate loans
FROM $350 UP
The Firm Is
Dennis Finance Co. Inc.
500 Walnut St. Monroe, La.
DIAL FA 3-1508
Come in to see us with your money problems anytime!
J. LEON DENNIS

AUTO LOANS
COMMERCIAL SECURITIES
700 North 2nd St. Dial FA 2-3136

30-60-90 DAY
NOTE LOANS
DOMESTIC FINANCE
109 No. 2nd FA 5-4358

(38) Wanted To Borrow

NEEDED IMMEDIATELY: $300,000.00. Will repay in less than 12 months. Will pay up to 15 per cent on reversible securities. Funds used to produce new television series pilot film, and produce new national sports magazine with 500,000 copies per month already pledged. Person or persons interested call or write please call Jim White, FA 2-6821, Monroe, La.

INSTRUCTIONS

(39) Instruction Classes

High School
"Sorry! Can't Use You"
"We're Hiring High School GRADUATES"
ELIMINATE this handicap forever by finishing High School or High School through home study with the famous American School. Over 5,000 graduated in 1959 alone. Our 62nd year. $6.00 MONTHLY includes new books and complete instructions.
FOR FREE BOOKLET WRITE
AMERICAN SCHOOL
P. O. Box 832, Monroe, La.
Or Call FA 5-2125

OUR Nationally recognized DIPLOMA IS YOUR KEY to Success, Security and a Brilliant future in Cosmetology.
West Monroe Beauty School
FA 2-3314 603 Natchitoches, W. M.

LIVESTOCK

(41) Dogs, Cats, Pets

REGISTERED BEAGLE PUPPIES
$15. FA 2-0924

CUTE mixed breed puppies $5 and $10. FA 3-1240

AKC Doberman Pups. Reds and blacks. NO 5-4993.

PUPS. Boston Terriers, Chihuahuas, Poodles. Terms. FA 3-1496, FA 2-7084.

CHIHUAHUA Stud Service. Also Chihuahua pups. 604 Miss. FA 3-0626.

COLLARS, name plates, worm pills, hunting supplies. Dog food.
CAPER'S LONG HORN SHOP
HWY. 80, W.M. FA 2-8518

PURBRED Boston Terrier Puppies. 10 weeks old. FA 5-7481.

PART Collie - German Shepherd puppies. 6 wks. old. $25 and $20. FA 2-8348.

SHOWING OF POODLES
BONNETTE'S DOG HOUSE
1113 TULANE, W.M. — Sat. and Sun. March 18, 19th. Visitors welcome. Puppies reasonable. FA 3-1496, FA 2-7084.

DOGHOUSES
SMALL, MEDIUM and large. Built of exterior plywood. FA 3-0861, FA 5-1542.

3 Bird-Dog Puppies, 3 Months Old. FA 3-5582

(3) BLACK French Poodle puppies, 3 mo. old. FA 2-6027 or FA 2-1650.

ALL KINDS beautiful pups, Pekingese, Chihuahua, Dachshund. FA 3-1240.

CATAHOULA CUR DOG
FA 2-5948

2 Well Trained
POINTER
BIRD DOGS
Guaranteed to do it all. Over 350 quail killed over them this season. Easy to handle, pictures on request. Will sell one or both.
CALL FA 2-3973
CURTIS NICHOLS

(42) Horses, Cattle, Stock

REGISTERED Herford 2 yr. old bulls, good blood line. Evenings. FA 5-4260.

REGISTERED Polled Herford Bulls. R. M. Drew, FA 2-1770.

JERSEY milk cow with 5 day old White Face Heifer calf, gives 4 gal. milk day. $200. FA 3-6430.

REGISTERED Duroc males, ready for service, 8 to 10 months old, $50 each. Brown McLemore, Gilbert, La.

WE WILL PICK UP DEAD STOCK IN A RADIUS OF 10 MILES
WEST MONROE RENDERING CO.
FA 2-2808

(43) Poultry & Supplies

LAYING HENS, about 11 mo. production, $1 each. FA 3-9023.

HENS FOR SALE, 75 cents each
107 Parker St. FA 2-9760

MERCHANDISE

(45) Articles For Sale

COMBINATION money safe, $35. Good market scales. $65. Charles Nason, Lee's Jewelry, White's Ferry Rd., W. M.

SPECIAL! 2 pc. living room suite, 2 steps, 1 coffee table, 2 lamps, all for $129. See this. Brennan Utilities.

PLAYGROUND equipment made to order. S. R. KIRK REPAIR, 1611 DeSiard. FA 3-2332.

$500 WORTH OF Marklin HO Gauge Train $250. FA 2-2982 evenings.

Costin's Ornamental Iron
HAND railings, wrought iron headboards, iron columns, 809 Thomas, FA 2-8358.

COMPLETE set book of Knowledge Encyclopedia, excellent cond. $50. FA 2-4408.

G.E. AUTOMATIC WASHER. Demonstrator. New warranty. $155. Your trade as down payment. Terms.
GOODYEAR SERVICE STORE
1514 Louisville Ave FA 3-131?

SEE US for free demonstration - Case tractors, utility loaders and backhoe angling dozers, ETC. Ouachita Tractor Co., 606 Winnsboro Rd. FA 5-7209.

CAMPING stoves, trailers, tents, cots, lanterns, tarpaulin, electric plants.
BARKER'S RENT-ALLS
606 Louisville, ample parking, FA 5-534?

WE ARE Factory Authorized Dealers For Bell & Howell 16MM Sound Projectors and Cameras
BOB SALE
Studio & Camera Shop
1111 N. 4th FA 2-342?

(2) Chest of drawers.
Like New. Call FA 5-3340

Good Used Refrigerators
$49.95 UP
$5.00 Down — $1.25 Week
B. F. GOODRICH
900 Louisville Ave. FA 3-03?

MISC. CAFE and store equipment, no fair price refused. Brennan Utilities.

STARTING all next week, store open til 9 p.m. Brennan Utilities.

TOASTMASTER double elec. grill, $93.9?. Electric refrigerator, $19.95. Allen Green. FA 2-2689.

CLOSE OUTS $39.50 corner desks, solid wood, blonde or walnut $19.95. Terrific values. Brennan Utilities.

FREE ESTIMATES — EASY TERMS
Water Heaters — Sewer Connections
KELLY PLUMBING CO.
REPAIR SERVICE FA 2-51??

See Our Easter Gift Display
New Spring Floral Arrangements
Come In ... Brouse Around
Geo. Baber's
Twin City Shopping Center. FA 5-82??

REPOSSESSED ZIG-ZAG Sewing Machine $69.50. HORTMAN'S, 1200 Cypress, W.M. FA 3-1780.

WE HAVE bedroom suites starting at $69.50 for 4 pc. Brennan Utilities.

SCISSORS SHARPENED 50c. Pinking Shears $1.50. HORTMAN'S, 1200 Cypress, W.M.

FOOT LOCKERS, all metal, nice only $7.95. Brennan Utilities.

VACUUM CLEANERS
SEWING MACHINES
WE FIX 'EM! HORTMAN'S
1200 Cypress, W.M. FA 3-1780

MEAT DISPLAY cases, dairy cases, cheap. Brennan Utilities.

COLORED ALUMINUM COATING
10 YEAR REPLACEMENT GUARANTEE
CANNON'S HARDWARE
903 Montgomery, W. M. FA 2-4??

CLASSIFIED DISPLAY

Take The Keys And Give One Of These A Try Before YOU BUY!

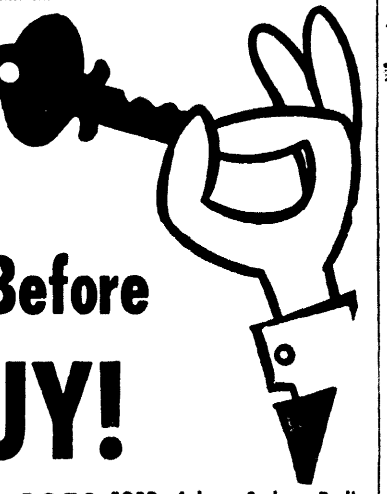

1954 CHEVROLET Bel Air 2-door. Radio, heater, 6 cylinder engine with standard transmission. A beautiful 2-tone turquoise and ivory finish $295

1959 FORD F-100 Pick-up. Radio, heater, V-8 engine, extra clean. Top Mechanical condition, and new rubber ... $995

1960 VOLKSWAGEN Deluxe Sedan. Heater, defroster, turn signals, leatherette interior, and whitewall tires. A beautiful dark blue finish. Low mileage, one previous owner. .... GUARANTEED

1960 VOLKSWAGEN Deluxe Sedan. Heater, defroster, turn signals, and like new tires $1295

1960 VOLKSKAGEN Pick-up Demonstrator. Low mileage, heater, defroster, turn signals and good tires. Mechanically perfect, and just like new .... GUARANTEED

1950 FORD 4-door Sedan. Radio, heater, standard transmission, good tires $95

1953 CHEVROLET Pick-up. Excellent condition. Good tires, heater and defroster $350

1960 VOLKSWAGEN Deluxe Sedan. Heater, defroster, radio, with rear seat speaker, white tires. low mileage one previous owner. .... GUARANTEED

1957 FORD Fairlane "500" 2-door Hardtop. Automatic transmission, radio, and heater, Real Nice $745

1957 CHEVROLET Bel Air, V-8, automatic transmission, radio, heater. Beautiful black and white 2-tone finish and brand new tires. Extra Clean $895

LEE EDWARDS Inc.
Your Authorized Volkswagen Dealer
120 Hall St. Phone FA 5-4683

PAUL HEMPHILL
Salesman At
TWIN CITY PONTIAC
Is giving HIGH trades and TERMS you'll like on the most "Beautiful Car In The GM Line" .. Pontiac for '61. See or call Paul today.
1909 Louisville Ave.
FA 5-4652

SPECIAL!
Balance And Align Both Front Wheels
Regular Price $11.50
This week Only $8.50
For most popular models
O. C. Luther, our wheel balancing and alignment expert, has over 25 years experience. You are assured of expert service.
BOSELY'S AUTO SERVICE
We Specialize In Automatic Transmissions
718 Jackson St. FA 2-4121

RILEY BUICK'S

Double Checked
USED CARS
'58 CADILLAC DeVille 4-door Hardtop. Power steering, power brakes, radio, heater, factory air conditioning. Low mileage. One owner $2895
'57 VOLKSWAGEN Station Wagon. 2-tone gray finish Vinyl interior, radio, heater $1095
'56 FORD Fairlane 2-door. Red and white 2-tone finish, 8 cylinder, radio, heater, automatic transmission, and white tires $795
'57 FORD Fairlane 2-door. 2-tone blue finish, automatic, transmission, V-8 engine, radio, heater, and tires $845
RILEY BUICK
No. 3rd & Wash. FA 5-8224

THE LOT WITH ALL THE NICE ONES

(2) 1956 BUICK Super 4-door Hardtops. Both are equipped with full power and factory air conditioning and are exceptionally clean. Your choice $895

1956 CADILLAC Sedan DeVille. Equipped in incomparable Cadillac Fashion plus factory air conditioning. This one is priced to go ... So you Better Hurry $1295

1956 CHEVROLET Bel Air V-8 4-door. Radio, heater, economical standard transmission. A lovely 2-tone blue with matching interior and excellent matched set whitewall tires $895

1953 CHEVROLET "210" 2-door. Radio, heater, standard shift. This is the Ideal Second Car $495

1952 CHEVROLET Skyline Deluxe 4-door Sedan. This little nicie won't be here all day $395

1959 FIAT "1100" Family Sedan. Exceptionally low mileage. One owner, new car trade in $895

1958 FORD Thunderbird. Equipped all the way with power steering, brakes, electric windows and seats. A beautiful arctic white with a gleaming jet black top, and whitewall tires $1995

1957 FORD Fairlane "500" Victoria Coupe. V-8 with Fordomatic, Radio and heater $795

1958 MERCURY 2-door Hardtop. Radio, heater, pushbutton drive, power steering and brakes plus air conditioning. This week's Sho-Nuffer $1295

1957 OLDSMOBILE "98" Holiday Sedan. Full power, factory ais conditioning, plus electric windows and 6-way seats. This ones cleanlyness defies discription $1395

(2) 1957 OLDSMOBILES; 1 4-door, 1 Holiday Coupe. Both are nice and ready to go. Your choice $995

1956 OLDSMOBILE Convertible. White with black top. Radio, heater and hydramatic $495

1960 OLDSMOBILE "98" Holiday Sedan. This like new one owner, new car trade in, is showroom fresh and is offered at great savings $3195

1958 OLDSMOBILE Dynamic "88" 4-door. Radio, heater, hydramatic, plus power steering and brakes. A real bargain at only $1195

1960 OLDSMOBILE Dynamic "88" 2-door. Radio, heater, standard transmission. New car warranty and finance rates $1995

1957 LINCOLN Premier Landau 4-door Hardtop. This immaculately clean, one owner, new car trade in is equipped with all Lincoln accessories. Previous owners name on request $1695

1955 CHRYSLER New Yorker 4-door Sedan. Radio, heater, automatic transmission, plus power steering and brakes. This one's original condition will astound you. Only $795

1953 PLYMOUTH Belvedere V-8, Hardtop Coupe. Radio, heater, pushbutton drive. An eye catching jade green and white 2-tone finish with matching original interior and whitewall tires $1095

1957 PLYMOUTH Belvedere 4-door Sedan. Radio, heater, push button drive, plus factory air conditioning. A striking bronze and white 2-tone finish plus excellent matched set premium whitewall tires. This one will go today at $995

OPEN SUNDAY
OLDSMOBILE VAN-TROW CADILLAC
1204 LOUISVILLE PH. FA 5-3806

Get A Real Deal During VAN-TROW'S SPRING SELLING SPREE

1961 OLDSMOBILE
$1999.00
TO BE FINANCED
WITH 299.00 DOWN AND 15.50 WEEK
• HIGH TRADE ALLOWANCE • FULL SELECTION
OPEN SUNDAY

FIAT 1100 FAMILY SEDAN
WERE $1830.50
PRICES REDUCED TO
$1464.50
COMPARABLE SAVINGS ON ALL OTHER FIATS

OLDSMOBILE VAN-TROW CADILLAC
1204 LOUISVILLE PHONE FA 5-3806

NFCS
coming to
BROWN-RIVERS-SCOGIN

AUTOMOTIVE

(9) Automobiles For Sale

'58 PLYMOUTH V8, clean, loaded. Excellent condition. Sacrifice. FA 3-7188.

CLEAN '50 Buick, Roadmaster. Safety Checked. $200. FA 2-4963.

1956 PLYMOUTH
2-DOOR Hardtop Belvedere V-8. Push-button transmission. 30,000 actual miles. Like New.
$595
FRIDAY'S
USED CARS INC.
THE CLEANEST USED CARS IN TOWN
501 Washington FA 5-1283

BY OWNER 1957 Buick 2 door clean. Good tires. FA 5-7658.

'51 CHEVROLET Belair, 2-dr. Hardtop, radio, heater, recond. engine, $195. FA 2-2027.

'60 CHEVROLET Wagon 4-dr. .... $1995.
'58 BUICK 4-dr. Hardtop .... $1395.
'57 FORD Fairlane. Nice .... $ 795
'57 BUICK Special 4-dr. .... $ 895
'54 CHEVROLET Pickup. Nice ...... $ 495
'52 CADILLAC 4-dr. Power .... $ 295
'50 CHEVROLET 2-dr. Hardtop ...... $ 150
GRIFFIN-LOFTIN
Used Cars
118 Louisville Ave. FA 3-8164

1953 BUICK Roadmaster 4 - door. Original 2 - tone finish, dynaflow, radio, and heater. On Special .... $195.
STEELE MOTORS
1203 Louisville FA 3-3612

BY OWNER: '57 Ford Custom "300" 4 - dr. 8 - cylinder. $500. FA 2-4509.

TAKE UP payments of $19 month on clean 1950 Chevrolet. FA 5-3904.

BATTERIES
FOR SMALL CARS TOO!
Southern Battery Sales
2624 DeSiard St. FA 3-1528

1960 FIAT "500" Excellent condition. FA 2-3830 or FA 2-7866.

1960 CHEVROLET Impala. Assume notes and older car as trade. FA 5-4897.

OFFICIAL STATE INSPECTION STATION
TRICHELL'S TEXACO
Corner of South 2nd and Layton
Free pick up and delivery FA 5-1748.

'54 Plymouth, Real Clean $395
Anderson's
1318 DeSiard FA 3-6412

MUST SELL 1954 Chevrolet, real clean, runs good. $325. FA 3-5720.

1959 PLYMOUTH Belvedere, 4 door, radio, heater, V-8, automatic. Like new ... $1095
TERRY'S
2628 DeSiard FA 3-3504

1960 LARK. Like new $1495
MONROE AUTO SALES
1301 Louisville Ave. FA 3-0786

'55 OLDS "99" 4-dr. Factory air.
'56 FORD Fairlane, standard ...... $495.
PAILETTE'S USED CARS
North 2nd & Breard FA 3-5910

1956 FORD Station Wagon, 4-door, V-8. Clean, will trade. FA 2-8435.

1957 PLYMOUTH. By Owner. 2 door standard transmission. Already inspected. FA 2-3035 or FA 5-2363.

BY OWNER: New Chevrolet, 4 Dr. 6 Cylinder, Straight Drive. $1995. FA 5-3813.

!WANTED!
! TO BUY !
CLEAN USED CARS
MILLER'S
THE BEST IN USED CARS
511 Cypress, W.M. FA 3-4210

Watch For The Opening Of
The Auto Clinic
118 Splane Dr., W.M.
½ Block From Hogan's, Hwy. 80 West
Complete Automotive Repair Service For Your Car!

1957 OLDSMOBILE 2 Dr. Hardtop ... $995
HARLAN'S
413 N. 2nd & Olive Dial FA 5-5355

1954 CHEVROLET, black and white 4 door Bel Air. Motor just overhauled. Original owner. $475. FA 2-1593.

BY OWNER: 1957 Chevrolet Powerglide, radio, heater, 30,000 actual miles. Ph. Mr. King, FA 3-0344 or FA 5-5727 after 6 p.m.

1961 PLYMOUTH FURY, loaded, with factory air. Repossession. Priced for quick sale. See at 809 S. 9th, Monroe. Days FA 5-2609, after 5 FA 3-0777

1953 BUICK, dark green, white tires, excellent condition. $275. FA 5-5094.

1952 CHEVROLET 4 dr. 1961 inspected, new rubber, clean, nice car. $250. 110 Su-Quaknatch-Ah, W.M.

COLEMAN-AULDS
AUTO SALES
800 Louisville Ave. FA 2-1495

BY OWNER: Cleanest 1956 Buick Super Sedan in town, air conditioned. FA 2-4100.

1955 PONTIAC Catalina. Perfect condition, good tires, power brakes, radio, and heater. $500. FA 2-0842.

1959 ENGLISH FORD 2-door. Leather interior, radio, heater, and white tires. 18,000 actual miles. Like new. Was $945 Now Only ... $895.
HATTEN MOTORS
North 2nd and Pine FA 2-4150

1952 DeSOTO Powermaster. 6 cylinder 4-door. Heater, seat covers, good tires, 2-tone paint. Extra nice.
HATTEN MOTORS
North 2nd and Pine FA 2-4150

1953 CHEVROLET 2-door. Radio, heater, defroster, 6 cylinder engine and standard transmission. A solid car through out. $325.
STUDEBAKER-PACKARD
North 3rd and Washington FA 5-4695

BY OWNER: 1954 Mercury 4-door, radio, heater, good tires. $295. FA 5-8194.

BY OWNER good 1949 Ford, good tires, 20 mile per gal. FA 3-8209.

1953 CHEVROLET, new tires, 2 tone. FA 2-9628 or FA 2-0490.

1959 BUICK sedan, air conditioned, all power, for sale reasonable. FA 2-0979 between 9 a.m. and 5 p.m.

1960 FIAT "1200" take up notes or $1200 cash VAlley 3-4411, Bonita, La.

1955 DeSOTO Firedome 8 cylinder 4-door, 2-tone paint, new seat covers, power steering, whitewall tires, heater, with defroster, 2-tone sportone finish. Extra nice, all the way. $245 down.
HATTEN MOTORS
North 2nd and Pine FA 2-4150

1956 CHEVROLET Bel-Air Hardtop. V-8 powerglide. 33,000 actual miles. Like new $895. Reed Motor Co. FA 2-2053.

YOU'LL have customers lined up Bumper to Bumper when you Use Auto Bumper Signs by Sam H. Page. 121 Riverbend Dr., W.M. FA 2-8417.

(10) Trucks

1954 FORD. One ton stake. Duel wheels. Only .... $695.
ADAIR G.M.C.
3103 Louisville Ave. FA 3-4432

1949 FORD ½ TON. Clean. New paint, cattle frames. FA 2-8435.

CLEAN 1954 Chevrolet ½ Ton. New paint. Radio, heater. $375. FA 5-7455.

1956 G.M.C. "550" Truck Tractor, 2 speed axle, road equipped, with 32 ft. Nabors tandem float. Extra good condition $3695
SCOTT TRUCK & TRACTOR
720 DeSiard FA 2-4432

1958 CHEVROLET ½ ton .... $1045.
1953 CHEVROLET ½ ton .... $ 295.
SQUARE DEAL MOTORS
1000 Winnsboro Rd. Dial FA 3-9677

¾ TON G.M.C. Pickup, 15 inch wheel, 4-forward speed, good 6-ply tires. Excellent condition, $450. FA 2-0188.

NICE CLEAN 1956 G.M.C. Pickup Truck. Steel bed, good tires, runs good. $695. FA 3-7976.

'52 FORD Pickup, good condition. Owned by mechanic. FA 2-9165; FA 5-4916.

JEEPSTER. Overdrive, $195, reconditioned motor, new paint, pass inspection. FA 3-3619.

(11) Trailers—Mobile Homes

15 FT. Al-Jo Camping trailer. Like new. Has stove, ice-box and gas lights. Completely equipped. Will sleep 5 adults. FA 5-1923.

FOR SALE — 1954 Franklin trailer 30x8. See Lot No. 22, Martin's Trailer Court, 5700 DeSiard Road.

43 FT. 1955 Dave Hicks Trailer
FA 3-0739

36 FT. RICHARDSON, 2 bedrooms. $1695.
Wichita Mobile Homes, Inc.
1711 Louisville Ave. FA 5-8162

WILL PAY cash for small or medium mobile home. Write or come to Room 22, 300 Plum St., Monroe.

Used Mobile Homes
CAN BE FINANCED
3208 Cypress St., Hwy. 80, W. Monroe
Ph. FA 5-6180 Mr. Cobb

33 FT. "M" SYSTEM, 1 bedroom, real nice.
Wichita Mobile Homes, Inc.
1711 Louisville Ave. FA 5-8162

Southern Trailer Dist.
New and Used Mobile Homes
TERMS
5204 DeSiard FA 5-5717

BUSINESS DIRECTORY

(14) Accessories, Tires, Parts

New Tyrex Brunswick tires 6.70x15, guaranteed 12 months $9.98
PREMIUM Tyrex Brunswick tires 6.70x15, guaranteed 18 months ... $10.99
AUTO LEC, 107 No. 4th FA 2-6950

YOU REALLY SAVE AT
ECONOMY AUTO SUPPLY
116 Trenton, W.M. FA 2-2848

SPECIAL
COMPLETE BRAKE JOB, $22.50; Motor Tune-up, 6 cyl. $10.95, 8 cyl. $14.95.
COOK'S GARAGE
600 Lazarre, W.M. FA 2-1032

SMALL CAR TIRES
520x12 in. - 13 in. - 14 in. - Thru 590x15
Complete Recapping Service
Twin City Tire & Recapping, Monroe, La.

COMPLETE line of parts for all make cars and trucks 61's and down. Motors, transmission, radios, etc.
NICHOLS WRECKING CO.
Hwy. 80 East, 2 miles Ph. FA 5-3421

LARGEST STOCK used tires in south. Recapping Wholesale & Retail.
Your GATES DISTRIBUTOR
Newcomer Tire Serv.
N. 4th & Washington Dial FA 3-0373

Complete Line Parts All Cars
RITTER'S AUTO PARTS
919 DeSiard Dial FA 2-6377

(15) Repairing, Serv. Sta.

Osbon's Battery Repair
6 Volts, $4 ... 12 Volts, $6
4200 JACKSON STREET

MITCHELL'S
RADIATOR SERVICE
Welding Fabricating—Sand Blasting
108 N. Riverfront, W.M. FA 2-0496

(17) Business Serv. Offered

Snapp's Upholstery
223 Pargoud Dr. Dial FA 2-1828

(19) Repairing

HURL'S GARAGE
NOW in our "New Building" at 3712 Cypress, West Monroe. FA 3-0752.

Millard's Body Shop
EFFICIENT service, reasonable prices. N. 4th at Washington, FA 3-2542, nite, FA 5-5944.

LUTHER'S
WHEEL ALIGNMENT SERVICE
Free Inspection and Estimate
106 Olive St. FA 2-3880

EXPERT Tune - Ups - All Makes
Entrican Bros. Garage
Texas & South 3rd FA 3-5441

BICYCLE REPAIR. Sidders' Hobby and Cycle Store, 407 DeSiard, FA 2-6381.

Expert Repair — All Make Cars
12,000 MILES or one year Guarantee!
ALERT AUTO SERVICE
17th & Pine Ph. FA 2-2000

ASK OUR CUSTOMERS! They agree .. We give expert automotive paint and body work .. plus free estimates. LAWN FURNITURE NEED PAINT? See us today. We also paint refrigerators. SIMMONS BODY SHOP, 111 Powell Ave. FA 5-4001.

WHY TAKE A CHANCE?
We Offer Expert Brake Service
FLANAGAN'S GARAGE
PAINT & BODY SHOP
701 N. 9th St. FA 3-1851

WRECKS A Specialty — 24 Hr. Service
Mitchell's Body Shop
705 Washington St. FA 5-3153

Give your car a complete tune-up with our Sunscope Motor Analyzer
Bullock-McGowan Garage
1512½ Louisville FA 2-0450.

A. S. OWNERS WHEEL ALIGNMENT
110 North 4th St. FA 2-8721

THEO WRIGHT Bear Wheel, steering correction. Brakes 306 N. 3rd. FA 5-6521.

Heavy Duty Truck & Bus Service
Front & Rear Axle Correction
BROWN RADIATOR & FRAME SERVICE
3007 DeSiard Dial FA 3-1166

(20) Painting, Papering

SHEETROCKING, painting, paper - hanging, decorating, FA 3-9151, FA 3-3749.

House painting, reasonable
Call H. A. Smith, FA 3-8837

FREE ESTIMATES on paper hanging, painting and small repairs, no job too small. Will work in town or out. Call Joe Wilkins, FA 2-7700.

(21) Professional Services

INCOME TAX FIGURED: $3.00 Short Form - $4.00 Long Form - $2.00 State. Call FA 2-2289 after 12 a.m.

FEDERAL and state income tax returns $5 picked up and delivered. FA 5-3690 any day between 10 a.m. to 10 p.m.

TRUCK Spraying and lettering
Window Signs and Goldleaf
SOUTHSIDE SIGN SERVICE
602 Mississippi FA 3-2952

SAFES OPENED & REPAIRED
C. C. LINDLEY, 4025 Webster, FA 2-8746

BOOKKEEPING and individual income tax service. Mrs. A. Clanton, FA 2-8103.

Personal Income Tax Service
CLIFF STREETER FA 5-5615

(23) Stove Repairing

STOVE, range repairing, burners adjusted, free estimate. FA 2-3682, FA 3-8534.

(24-A) House Moving

DAY HOUSE MOVERS
Phone FA 2-2256 or Bastrop 1913

WOOLSEY'S HOUSE MOVING. Foundations Bonded, Insured FA 2-6466, 2-1408.

(29) Corsetiers

REGISTERED Spencer corsetier. Mrs. Newport. FA 3-0355 or FA 5-7792.

EMPLOYMENT

(30) Help Wanted, Female

NEAT experienced waitress. Apply in person only, no phone calls. Dot's Drive-In, 3010 Cypress, W.M.

EXPERIENCED ready to wear saleslady and experienced shoe saleslady. Apply Sharron's, 1123 Forsythe Ave.

HOUSEKEEPER. Send qualifications to P. O. Box 252, care of News-Star.

ESTABLISHED local company has opening for secretary with insurance background for general office work. Permanent. Reply in own handwriting giving age, experience, references, and salary expected, to Box 254, c-o News-Star.

IMMEDIATE OPENING
FOR UNUSUAL woman with sparkling personality and sales ability. Car necessary. Apply Box 235, News-Star.

WANTED, RN for licensed Nursing Home. FA 2-2102

CARHOPS. Experienced. Apply Porter's Dairy Mart, 2000 N. 18th near Forsythe.

WANTED: COCKTAIL WAITRESS UNDER 30. APPLY IN PERSON, JULIUS LOUNGE, ALVIS HOTEL BLDG.

WANTED 4 RN nurses, prefer middle age ladies or older. On duty 8 hours and keep daily charts. Contact Rosalee Nursing Home, phone 3022, Wisner, Mrs. Annie Lee Chapman.

SECRETARY
NEEDED!
FOR OFFICE work — must be proficient typist, shorthand helpful but not a necessity. Must be neat in appearance and congenial. Write Box 255, c-o News-Star in own handwriting, stating experience, references, age, and expected salary.

(31) Help Wanted, Male

RADIO ANNOUNCER
WANTED
HAVE immediate opening for experienced radio announcer. Prefer family man. Good salary, pleasant working conditions. Contact A. H. Colvin, Jr., telephone 2551, 2638 or 3355, or write P. O. Box 550, Jonesboro, Louisiana.

WE CAN use 2 men at once. No previous experience necessary. No investment. You may earn $1.75 to $2.50 hr. Apply 309 Wood, W.M. 8 till 12 noon.

LOOK NOW
CALL NOW
WE HAVE recently expanded our company which requires the doubling of our sales group at this time. Experienced men will be considered immediately for management openings. $300,000 has been reserved for tremendous expansion program this year. — Full company benefits. — Average annual earnings $8,000 and up. Come in and help us pick out the position you can handle, management or sales. In either case, you must be neat and have high school education. For interview, call Mr. Osborn, FA 5-2672.

INSPECTOR - INTERVIEWER for part-time insurance inspection work in the Monroe, La., area. Confidential character inspections. No selling or collecting. Use of car and typewriter helpful. Write to P. O. Box 1274, Atlanta, Ga., indicating free time during business hours and brief statement of business record. Present employer will not be contacted.

HOSPITALIZATION
MEN WANTED
Write P. O. Box 2501, Monroe, La.

I WILL employ 2 Salesmen and 1 Stock Clerk to help me in my business. Many benefits. Qualiied men will earn a minimum of $10,000 per year. Active contact with public and automobile required. Write particulars and phone number to Box 253, in-care of News-Star—World.

SERVICE MAN to establish Service Department for major typewriter and adding machine franchise for well established Office Supply Co. Salary plus commission with possible profit sharing plan. CALL Ruston Office & Photo Supply collect, Ruston ALpine 5-0514.

FURNITURE SALESMAN
EXPERIENCED furniture and floor covering salesman. Only men with successful sales experience need apply. Salary and commission.
MONTGOMERY WARD
124 NORTH 3RD ST.

MAN WANTED
With Car
For MORNING WORLD Route. Good part - time work that can be handled with another job.
CONTACT
Dewey Humphries
FA 3-4697

NEED MEN
SALES, SERVICE, VACUUM CLEANERS.
Electrolux Corp., 1023 N. 6th
FA 5-3753

(32) Hlp. Wtd., Male, Female

Experienced female credit clerk; Experienced architectial draftsman, Civil Engineer; Maid; Salesman, real estate; Commission Sales, Shell Homes. Experienced Legal Stenographer.
APPLY IN PERSON
LA. STATE EMPLOYMENT
1801 Auburn Monroe, La.

MALE and FEMALE
$238 to $303
Per month full time to start. Train for full or part time job. A wonderful opportunity if you need extra money and if you desire a new interesting position with a world famous organization. We now have a staff of 9, but due to public demand we need 2 to 4 more staff members. Either full or part time.
Apply 108½ St. John, Monroe to
ARTHUR MURRAY STUDIO
BETWEEN 10 A.M. and 6 P.M.
MONDAY THROUGH FRIDAY

(33) Salesmen Wanted

EXPERIENCED SALESMAN for large National Food Concern. 2 years of college. Write qualifications to P. O. Box 62, Monroe.

AAA -1 TEXAS OIL COMPANY needs man over 30 as traveling representative. Write E. D. Swallow, Pres., Southwestern Petroleum Co., Box 789, Fort Worth 1, Texas.

FULL OR PART TIME. Earnings depend on you! $50 to $200 week. Must own car. Apply 3213 Louisville Ave. Across from Eastgate Shopping Center.

NO EXPERIENCE
NECESSARY
WE WILL employ 2 men and teach them to make $400 per month with a $25 a month raise for the first year. If you are dissatisfied with present job or are unemployed begin now to make the most of your capabilities. Only requirements are that you have a car and be able to remain out of town 4 nights each week to work in surrounding parishes of Monroe. For a confidential interview apply Louisville Business Center, Suite 129, Mr. Richard Raymond, Sr., District manager, 9 to 12 a.m.

OPPORTUNITY
ARE YOU living from week to week on a small paycheck? Working on a job where the chances for advancement are small? If you have the following qualifications we would like to talk to you.
1. Married between 21-45
2. Neat-honest
3. Have automobile
4. Willing to work long hours.
THIS IS an opportunity for the right man or woman to earn $150 per week and up. Full training program provided. If interested phone FA 3-0854 between 9 a.m. and 4:30 p.m. Friday, Saturday or Monday, or write P. O. Box 2654 Monroe, Louisiana for interview.

(34) Situations Wtd., Female

WHITE lady will do housework, must have transportation, 610 Walnut St.

(35) Situations, Wtd. Male

MARRIED JUNIOR in college desires part-time work. Prefer selling, but will consider anything. FA 3-7331.

FINANCIAL

(36) Business Opportunities

ONE OF Monroe's best downtown cafes. Buy equipment and take over lease. Doing good business.
BEN F. GOZA
BROKER DIAL FA 3-5043

GROCERY STOCK and fixtures for sale. Store for rent, living quarters if desired. At a bargain price. Information by appointment only. FA 2-0722 or FA 2-0163.

PRIVATELY OWNED water supply system for sale. Present income $1,400 monthly, with very good gross potential. FAULK & FOSTER.

LIKE TO own a nice grocery business with 3 bedroom home, lot 100 x 450 for ONLY $13,000. FA 2-3360.

GOOD Conoco service station for lease, small investment, excellent location. Dial FA 5-8410.

RESTAURANT for sale, doing good business. Low equity and assume loan. FA 5-6247 after 7 p.m.

OPPORTUNITY
FOR LEASE: ESTABLISHED CURB MARKET. GOOD OPPORTUNITY WITH THE APPROACH OF SEASON.
DAYS FA 3-0420
NIGHTS FA 2-1688

(37) Money To Loan

A LOAN is like good weather. It brings Sunshine! So see us
WEST MONROE FINANCE
521 Trenton, W. M. FA 2-5176.

FARM LOANS
Through Federal Land Bank
Low interest rate, long terms
Ouachita, Morehouse, Union and Caldwell Federal Land Bank Assn.
See A. S. Ransom, Manager
705 North 2nd Ph. FA 2-0940

LOANS
- Auto And Pick-Up
- Furniture
- Real Estate

HI PARDNER! Old Dennis is in the saddle again . . . riding high wide and handsome at the same old stand making
Loans From $50 To $300
On furniture, auto and pick-up trucks. Real Estate loans
FROM $350 UP
The Firm Is
Dennis Finance Co. Inc.
500 Walnut St. Monroe, La.
DIAL FA 3-1508
Come in to see us with your money problems anytime!
J. LEON DENNIS

AUTO LOANS
COMMERCIAL SECURITIES
700 North 2nd St. Dial FA 2-3136

FINANCIAL

(37) Money To Loan

30-60-90 DAY
NOTE LOANS
DOMESTIC FINANCE
109 No. 2nd FA 5-4358

(38) Wanted To Borrow

NEEDED IMMEDIATELY: $300,000.00. Will require loan for less than 12 months. Will pay up to 15 per cent on reversible securities. Funds used to produce new television series pilot film, and produce new national sports magazine with 500,000 copies per month already pledged. Person or persons interested (all or part) please call Jim White, FA 2-6821, Monroe, La.

INSTRUCTIONS

(39) Instruction Classes

High School
"Sorry! Can't Use You"
"We're Hiring High School GRADUATES"
ELIMINATE this handicap forever by finishing High School or pre High School through home study with the famous American School. Over 6,500 graduates in 1959 alone. Our 63rd year. $6.00 MONTHLY includes new books and complete instructions.
FOR FREE BOOKLET WRITE
AMERICAN SCHOOL
P. O. Box 832, Monroe, La.
Or Call FA 5-2125

OUR Nationally recognized DIPLOMA IS YOUR KEY to Success, Security and a Brilliant future in Cosmetology.
West Monroe Beauty School
FA 2-5314 603 Natchitoches, W. M.

LIVESTOCK

(41) Dogs, Cats, Pets

REGISTERED BEAGLE PUPPIES
$15. FA 2-0924

CUTE mixed breed puppies $5 and $10. FA 3-1240

AKC Doberman Pups. Reds and blacks. NO 5-4993.

PUPS. Boston Terriers, Chihuahuas, Poodles. Terms. FA 3-1496, FA 2-7084.

CHIHUAHUA Stud Service. Also Chihuahua pups. 604 Miss. FA 3-0626.

COLLARS, name plates, worm pills, hunting supplies. Dog food.
CAPER'S LONG HORN SHOP
HWY. 80, W.M. FA 2-8518

PURBRED Boston Terrier Puppies. 10 weeks old. FA 5-7481.

PART Collie - German Shepherd puppies. 6 wks. old. $25 and $20. FA 2-8348.

SHOWING OF POODLES
BONNETTE'S DOG HOUSE
1113 TULANE, W.M. — Sat. and Sun. March 18, 19th. Visitors welcome. Puppies reasonable. FA 3-1496, FA 2-7084.

DOGHOUSES
SMALL, MEDIUM and large. Built of exterior plywood. FA 3-9864, FA 5-1542.

3 Bird-Dog Puppies, 3 Months Old. FA 3-5582

(3) BLACK French Poodle puppies, 3 mo. old. FA 2-6027 or FA 2-1650.

ALL KINDS beautiful pups. Pekingese, Chihuahua, Dachshund. FA 3-1240.

CATAHOULA CUR DOG
FA 2-5948

2 Well Trained
POINTER
BIRD DOGS
Guaranteed to do it all. Over 350 quail killed over them this season. Easy to handle, pictures on request. Will sell one or both.
CALL FA 2-3973
CURTIS NICHOLS

(42) Horses, Cattle, Stock

REGISTERED Herford 2 yr. old bulls, good blood line. Evenings, FA 5-4260.

REGISTERED Polled Herford Bulls. R. M. Drew, FA 2-1770.

JERSEY milk cow with 5 day old White Face Heifer calf, gives 4 gal. milk day. $200. FA 3-6430.

REGISTERED Duroc males, ready for service, 8 to 10 months old. $50 each. Brown McLemore, Gilbert, La.

WE WILL PICK UP DEAD STOCK
IN A RADIUS OF 10 MILES
WEST MONROE RENDERING CO.
FA 2-2808

(43) Poultry & Supplies

LAYING HENS, about 11 mo. production, $1. each. FA 3-9023.

HENS FOR SALE, 75 cents each
107 Parker St. FA 2-9760

MERCHANDISE

(45) Articles For Sale

COMBINATION money safe, $35. Good market scales, $65. Charles Nason, Lee's Jewelry, White's Ferry Rd., W. M.

SPECIAL! 2 pc. living room suite, 2 steps, 1 coffee table, 2 lamps, all for $129. See this. Brennan Utilities.

PLAYGROUND equipment made to order. S. R. KIRK REPAIR, 1611 DeSiard. FA 3-2332.

$500 WORTH OF Marklin HO Gauge Train $250. FA 2-2982 evenings.

Costin's Ornamental Iron
HAND railings, wrought iron headboards, iron columns, 809 Thomas, FA 2-8358.

COMPLETE set book of Knowledge Encyclopedia, excellent cond. $50. FA 2-4498.

G.E. AUTOMATIC WASHER. Demonstrator. New warranty. $155. Your trade as down payment. Terms.
GOODYEAR SERVICE STORE
1514 Louisville Ave FA 3-1313

SEE US for free demonstration - Case tractors, utility loaders and backhoe, angling dozers, ETC. Ouachita Tractor Co., 606 Winnsboro Rd. FA 5-7209.

CAMPING stoves, trailers, tents, cots, lanterns, tarpaulin, electric plants.
BARKER'S RENT-ALLS
606 Louisville, ample parking, FA 5-5341

WE ARE Factory Authorized Dealers For Bell & Howell 16MM Sound Projectors and Cameras.
BOB SALE
Studio & Camera Shop
1111 N. 4th FA 2-3429

(2) Chest of drawers.
Like New. Call FA 5-3340

Good Used Refrigerators
$49.95 UP
$5.00 Down — $1.25 Week
B. F. GOODRICH
900 Louisville Ave. FA 3-0388

MISC. CAFE and store equipment, no fair price refused. Brennan Utilities.

STARTING all next week, store open til 9 p.m. Brennan Utilities.

TOASTMASTER double elec. grill, $99.90. Electric refrigerator, $49.95. Allen Green. FA 2-2689.

CLOSE OUTS $39.50 corner desks, solid wood, blonde or walnut $19.95. Terrific values. Brennan Utilities.

FREE ESTIMATES — EASY TERMS
Water Heaters — Sewer Connections
KELLY PLUMBING CO.
REPAIR SERVICE FA 2-5118

See Our Easter Gift Display
New Spring Floral Arrangements
Come In ... Brouse Around
Geo. Baber's
Twin City Shopping Center, FA 5-8287

REPOSSESSED ZIG-ZAG Sewing Machine $69.50. HORTMAN'S, 1200 Cypress, W.M. FA 3-1780.

WE HAVE bedroom suites starting at $69.50 for 4 pc. Brennan Utilities.

SCISSORS SHARPENED 50c. Pinking Shears $1.50. HORTMAN'S, 1200 Cypress, W.M.

FOOT LOCKERS, all metal, nice ones $7.95. Brennan Utilities.

VACUUM CLEANERS
SEWING MACHINES
WE FIX 'EM! HORTMAN'S
1200 Cypress, W.M. FA 3-1780

MEAT DISPLAY cases, dairy cases, cheap. Brennan Utilities.

COLORED ALUMINUM COATING
10 YEAR REPLACEMENT GUARANTEE
CANNON'S HARDWARE
903 Montgomery, W. M. FA 2-4577

CLASSIFIED DISPLAY

Take The Keys And Give One Of These A Try Before YOU BUY!

1954 CHEVROLET Bel Air 2-door. Radio, heater, 6 cylinder engine with standard transmission. A beautiful 2-tone turquoise and ivory finish **$295**

1959 FORD F-100 Pick-up. Radio, heater, V-8 engine, extra clean. Top Mechanical condition, and new rubber **$995**

1960 VOLKSWAGEN Deluxe Sedan. Heater, defroster, turn signals, leatherette interior, and whitewall tires. A beautiful dark blue finish. Low mileage, one previous owner. **GUARANTEED**

1960 VOLKSWAGEN Deluxe Sedan. Heater, defroster, turn signals, and like new tires **$1295**

1960 VOLKSWAGEN Pick-up Demonstrator. Low mileage, heater, defroster, turn signals and good tires. Mechanically perfect, and just like new **GUARANTEED**

1950 FORD 4-door Sedan. Radio, heater, standard transmission, good tires **$95**

1953 CHEVROLET Pick-up. Excellent condition. Good tires, heater and defroster **$350**

1960 VOLKSWAGEN Deluxe Sedan. Heater, defroster, radio, with rear seat speaker, white tires, low mileage one previous owner **GUARANTEED**

1957 FORD Fairlane "500" 2-door Hardtop. Automatic transmission, radio, and heater, Real Nice **$745**

1957 CHEVROLET Bel Air, V-8, automatic transmission, radio, heater. Beautiful black and white 2-tone finish and brand new tires. Extra Clean **$895**

LEE EDWARDS Inc.
Your Authorized Volkswagen Dealer
120 Hall St. Phone FA 5-4683

PAUL HEMPHILL
Salesman At
TWIN CITY PONTIAC
Is giving HIGH trades and TERMS you'll like on the most "Beautiful Car In The GM Line" ... Pontiac for '61. See or call Paul today.
1909 Louisville Ave. FA 5-4652

SPECIAL!
Balance And Align Both Front Wheels
Regular Price $11.50
This week Only $8.50
For most popular models
O. C. Luther, our wheel balancing and alignment expert, has over 25 years experience. You are assured of expert service.
BOSELY'S AUTO SERVICE
We Specialize In Automatic Transmissions
718 Jackson St. FA 2-4121

THE LOT WITH ALL THE NICE ONES

(2) 1956 BUICK Super 4-door Hardtops. Both are equipped with full power and factory air conditioning and are exceptionally clean. Your choice **$895**

1957 CADILLAC Sedan DeVille. Equipped in incomparable Cadillac Fashion plus factory air conditioning. This one is priced to go ... So you Better Hurry **$1295**

1956 CHEVROLET Bel Air V-8 4-door. Radio, heater, economical standard transmission. A lovely 2-tone blue with matching interior and excellent matched set whitewall tires **$895**

1953 CHEVROLET "210" 2-door. Radio, heater, standard shift. This is the Ideal Second Car **$495**

1952 CHEVROLET Skyline Deluxe 4-door Sedan. This little nice won't be here all day **$395**

1959 FIAT "1100" Family Sedan. Exceptionally low mileage. One owner, new car trade-in **$895**

1958 FORD Thunderbird. Equipped all the way with power steering, brakes, electric windows and seats. A beautiful arctic white with a gleaming jet black top, and whitewall tires **$1995**

1957 FORD Fairlane "500" Victoria Coupe. V-8 with Fordomatic, Radio and heater **$795**

1958 MERCURY 2-door Hardtop. Radio, heater, pushbutton drive, power steering and brakes plus air conditioning. This week's Sho-Nuffer **$1295**

1957 OLDSMOBILE "98" Holiday Sedan. Full power, factory air conditioning, plus electric windows and 6-way seats. This ones cleanliness defies discription **$1395**

(2) 1957 OLDSMOBILES; 1 4-door, 1 Holiday Coupe. Both are nice and ready to go. Your choice **$995**

1956 OLDSMOBILE Convertible. White with black top. Radio, heater and hydramatic **$495**

1960 OLDSMOBILE "98" Holiday Sedan. This like new one owner, new car trade in, is showroom fresh and is offered at great savings **$3195**

1958 OLDSMOBILE Dynamic "88" 4 - door. Radio, heater, hydramatic, plus power steering and brakes. A real bargain at only **$1195**

1960 OLDSMOBILE Dynamic "88" 4-door. Radio, heater, standard transmission. New car warranty and finance rates **$1995**

1957 LINCOLN Premier Landau 4 - door Hardtop. This immaculately clean, one owner, new car trade in is equipped with all Lincoln accessories. Previous owners name on request **$1695**

1955 CHRYSLER New Yorker 4-door Sedan. Radio, heater, automatic transmission, plus power steering and brakes. This one's original condition will astound you. Only **$795**

1953 PLYMOUTH Belvedere V-8, Hardtop Coupe. Radio, heater, pushbutton drive. An eye catching jade green and white 2-tone finish with matching original interior and whitewall Tires **$1095**

1957 PLYMOUTH Belvedere 4-door Sedan. Radio, heater, push button drive, plus factory air conditioning. A striking bronze and white 2-tone finish plus excellent matched set premium whitewall tires. This one will go today at **$995**

OPEN SUNDAY
OLDSMOBILE VAN-TROW CADILLAC
1204 LOUISVILLE PH. FA 5-3806

RILEY BUICK'S

Double Checked USED CARS

'58 CADILLAC DeVille 4-door Hardtop. Power steering, power brakes, radio, heater, factory air conditioning. Low mileage. One owner $2895

'57 VOLKSWAGEN Station Wagon. 2-tone gray finish Vinyl interior, radio, heater $1095

'56 FORD Fairlane 2-door. Red and white 2-tone finish, 8 cylinder, radio, heater, automatic transmission, white tires $795

'57 FORD Fairlane 2-door. 2-tone blue finish, automatic, transmission, V-8 engine, radio, heater, and tires $845

RILEY BUICK
No. 3rd & Wash. FA 5-8224

Get A Real Deal During VAN-TROW'S SPRING SELLING SPREE

1961 OLDSMOBILE
$1999.00 TO BE FINANCED
WITH 299.00 DOWN AND 15.50 WEEK
• HIGH TRADE ALLOWANCE • FULL SELECTION
OPEN SUNDAY

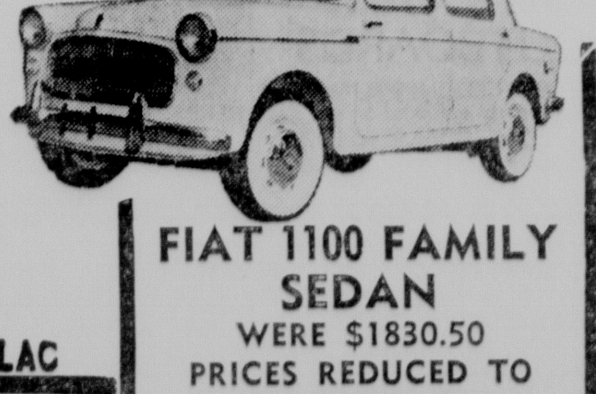

FIAT 1100 FAMILY SEDAN
WERE $1830.50
PRICES REDUCED TO
$1464.50
COMPARABLE SAVINGS ON ALL OTHER FIATS

OLDSMOBILE VAN-TROW CADILLAC
1204 LOUISVILLE PHONE FA 5-3806

NFCS
coming to
BROWN-RIVERS-SCOGIN

MERCHANDISE

(45) Articles For Sale

OCCASIONAL chairs, have too many, big discounts. Brennan Utilities.

ARMLESS sofas makes into beds, ideal for trailers $69. Brennan Utilities.

ENCYCLOPEDIAS, I BUY and sell both new and old sets. Wonderful second hand sets at present. Mrs. Bernard Levi, 101 N. Grand. FA 2-8147.

MATTRESS sale! Beautiful $69 and $79 value innerspring mattresses, reduced more than ½ price. Brennan Utilities.

WATCH For Our Grand Opening! LEON'S VARIETY DISCOUNT HOUSE
1200 South 2nd, Now Open. FA 2-5917

SUMMER lawn and patio furniture now on display. Brennan Utilities.

PHONE MASSEY'S FOR T.V. RENTAL SERVICE
MASSEY'S
801 Jackson FA 3-6615

HAVE A FEW old dressers and Mr. and Mrs. Chests, some with high pressure plastic tops, values up to $85, closing them out $29.95. Brennan Utilities.

SALE! Power Mowers Sales & Service
STAR Hardware & Furniture
814 DeSiard FA 3-5960

WE BUY, SELL AND TRADE
Complete Bath Room Set $59
Nice Cabinet Model TV $69
ECONOMART, 3308 Jackson FA 5-5260

BUILT-IN Oven and Burner, complete, $139.50.
Gibson's Appliance Dept.
2000 Louisville FA 5-6897.

FOR RENT
FLOOR SANDERS, Polishers and Edgers, Power Tools and House Jacks, Hospital Beds, Wheel Chairs
Pipe Cut & Threaded
New York Hdwe. & Furn.
625 DeSiard St Dial FA 2-4494

IF YOU don't come in to see the great values and great buys, you're missing something. Brennan Utilities.

NEW GROCERY STORE EQUIPMENT
6 FT. HILL double deck open dairy case with ¾ hp compressor.
ONE 7 FT. HILL open frozen food case complete with compressor and automatic defroster.
POGUE ATKINS
300 Stanley Ave. FA 2-1394

Ornamental Iron Columns
REPPOND IRON WORKS
603 N. 18th FA 2-6097

WE SELL BUY AND TRADE
FOLDS & STONE FURNITURE CO., INC.
825 Trenton, W.M. FA 2-4552

COUNTER SCALES, 3 drawer food warmer, waffle iron, misc. cafe accessories, show cases. Brennan Utilities.

SPECIAL!
NEW Mansfield "Holiday" 8 MM Projector, REGULAR $49.50 now only $24.50 AT
WOODY'S CAMERALAND
218 GRAMMONT FA 5-6845

MATTRESS AND Upholstery Service
WALKER MATTRESS CO.
605 Jonesboro Rd., W.M. FA 3-8829

REPOSSESSED Refrigerator. Take up payments of $2.00 per week
FIRESTONE STORE
North 2nd and Washington FA 2-7196

YOU CAN wash wash'n wear. But can you wear them? Dress cottons look better, last longer when Dr. cleaned.
TOWER CLEANERS
105 Sterlington Rd. Monroe FA 2-3321

SIMPLEX GO-KART with Clinton E-65 engine in perfect condition. Bargain. FA 2-0762.

SEW
FREE SEWING course with the purchase of a sewing machine from now to Easter. Payments as low as $5 per month.
Sewing Machine Center
301 Coleman, W.M. Dial FA 3-6433
We repair all makes and models.

EVERYBODY says Brennan Utilities has the best buys and lowest prices.

2 PC. LIVING room suites $69, bedroom suites, $69. No price lower for quality merchandise. Brennan Utilities.

Buy Your Easter Gifts From
"Twin City Rosary House"
1217 HINKLE DR. W. M.
FA 2-8246 or FA 2-6244 after 5 p.m.

WE PAY TOP PRICES FOR GOOD USED FURNITURE & APPLIANCES
EXCHANGE
Hardware & Furniture
105 North 6th FA 2-3866

$95 REGULAR, 7 pc. dinettes, out they go $54.95. Brennan Utilities.

STAUFFER COUCH WITH AUTOMATIC TIMER. $100 CASH. FA 3-9116.

SELL us your scrap iron metal, junk batteries, junk auto radiators.
Twin City Scrap Materials
104 Mississippi Dial FA 3-9412

BIG COMMERCIAL 7 door refrigerator with unit $100. Brennan Utilities.

WORLD BOOK ENCY.
And Childcraft
Write or Call G. E. Boggs
Box 2764, Monroe FA 3-6365

Armstrong's TESSERA Corlon Floor
9 x 12 ROOM, ONLY $65.50
J. E. DUPUY
2007 Roselawn FA 2-1923

CREOSOTE POST
3801 Jackson St. FA 2-0837, FA 5-6242

TENTS & TARPAULINS
THE LIEBER CO.
100—11th St. Dial FA 3-6639

BIBLES and books rebound, gold lettering 405 Travis, W.M. FA 2-8435 after 4.

Lifetime Redwood Fence
MADE to order, installed $1.40 Ft. up 5 Yr. to pay. HOMECRAFTS. FA 2-0305.

CAN YOU TOP THIS?
USED Refrigerators, $20 up. Good Used washers, $50 up. Terms at
BALLARD'S
1003 Hudson Lane FA 2-1429

BRING your washing to SATTELITE WASHATERIA, 1213 Orange St., Monroe, and relax in our lounge while waiting. FREE COFFEE to our customers!

U.S. PAINTS
TIDWELL BROTHERS
905 Cypress, W.M. FA 2-8986

ANTIQUE pump organ, $125; Boat, motor, trailer, $450; Heavy 3-wheel bike, $15. FA 2-2491.

! AIRPLANES FOR SALE !
LEARN TO fly your own airplane cheaper than you can rent one. See us first!
NORTH LA. AERO CORP.
Selman Field, Monroe FA 2-0816

ANTIQUE card Table $20. Old Thread Cabinet $12.50. HORTMAN'S, 1200 Cypress, W.M. FA 3-1780.

LIKE NEW HI FI Stero with speakers $65. Used 2 times. FA 2-2991.

AMANA 12 Cubic Ft. Deep Freeze $90 FA 5-2832

NEW, used furniture, appliances
We Buy it or will sell it for you.
Discount Trade House
522 DeSiard St. FA 3-0535

Watch For Grand Opening Soon . . .
IN OUR NEW BUILDING
13 Ft. upright freezer, LIKE NEW. Clean apt. size range, $49.95. Good used AIR CONDITIONERS. Used T.V. sets, $49.95 up. Refrigerators, $39.95 up.
APPLIANCE CENTER
Temporary Location — Ample Parking
623 Louisville Ave. FA 3-4427

SHALLOW well pump and tank complete. Pickup Price, $39.95. FA 2-4924.

MARINE PLYWOOD
J. B. McCoy Lbr. Co.
901 South Grand FA 3-5194

Used Bicycles $7.50 up
COOPER CYCLE SHOP
405 Winnsboro Rd., Monroe FA 3-3827

MERCHANDISE

(45) Articles For Sale

Used Bedroom Suite	$59.50
Used Bedsprings	$ 4.95 up
Metal Beds	$2.95
New Platform Rockers	$21.50
Sink	$ 8.95
$49.95 Singer Sewing Machine	$34.50
New Twin beds	$24.50 each.
5 drawer unfinished chest	$19.95
9x12 Linoleum Rugs	$ 5.95
Plastic Couch	$69.50

THE BARGAIN BARN
408 Natchitoches, W.M. FA 5-5546

T.A.G.
Tested - Approved - Guaranteed
FRIGIDAIRE automatic washer, perfect, $95. 14" portable T.V., $65. Good used gas range, $59.95. 25 Cu. ft. upright freezer, like new, $285. Good used refrigerators, $39.95 up.

DANIEL APPLIANCE AND MAPLE SHOP
Authorized Frigidaire Sales & Service
909 Louisville Ave. FA 5-4455, FA 2-4649

PORCH SWINGS $6.95
JOHN'S TRADING CO.
2205 DeSiard St. FA 2-3162

TWIN STROLLER, Paid $45, sell for $20. Used 2 summers. NOrth 5-4530.

ONE TON Frigidaire air conditioner, unit, ONLY $60. FA 2-4146.

POSTON MATTRESS CO.
OUT OF TOWN SERVICE
P. O. Box 1046, Monroe FA 5-8865

Ornamental Iron Work
WHITAKER REEL Mgf. Co.
3704 Jackson St FA 2-3678

WAR SURPLUS

50 caliber ammo boxes	$ 1.29
Ridgeway fatigue caps	$ 1.79
New mine detector	$49.00
Army ponchos	$ 1.93
Web pistol belts	$ 1.95
Cartridge belts	$ 2.95
Practice hand grenades	$ .49
U.S. Navy knife and sheath	$ 2.98
Leather rifle sling	$ 2.19
30 Caliber ammo boxes	$ .49

SURPLUS AND SPORTS
513 Trenton, W.M. Dial FA 5-8084
Across from Union Oil Mill

PRE SEASON SPECIAL! Big G.E. one H.P. air conditioner. Only $153 at
Sam Thomas
"LOWEST PRICES EVER"
McLemore Shopp. Center, W.M. FA 5-5272

PAPER MILL EMPLOYEES
LAFRANCO Silicone Automobile polish will protect your car from paper mill acids. You may purchase it at your favorite service station.

BEST COOK stove deal ever offered, come see. Brennan Utilities.

NAVY HAMMOCKS $6.95, Steel Army Cots $6.95, New G.I. Gas Cans $2.95
HARPER'S ARMY STORE
117 North Riverfront, W.M. FA 3-5590

NEW AND USED
Cafe-Store-Equipment
Hancock-Martin
611 No. 8th St. Dial FA 5-1474

ROSE BUSHES — BULBS And BEDDING PLANTS
LANE WILSON SEED CO.
115 North Grand FA 3-8680

(46) Household Goods, Etc.

NO DOWN PAYMENT
ON 6 ROOMS of nice furniture. Can be bought separately. Take up payments. FA 5-4185 or FA 3-8249

WILL Repair all Electric Appliances, clocks and irons, etc. 34 Years experience. FA 5-1621. 1416 Filhiol.

ANTIQUE CLOCKS, Chiming, Mantel, Banjo and others. Beautiful Rosewood marble top Credenza. Round oak tables. JimBee Shop, 309 Washington St. FA 3-9416.

DOUBLE BED with boxsprings and foam rubber mattress $50. Dinette Suite $35. 7 ft. Norge Refrigerator, 5 Pc. Drop-leaf Maple Dining Room Suite $50. 2 Pc. Sectional Sofa. HORTMAN'S, 1200 Cypress, W.M. FA 3-1780.

KENMORE gas range with glass - oven door, griddle. Good condition, $55. 221 Bastrop Dr. FA 5-5139.

BUNK BEDS, $25.
FA 3-9840 after 5 p.m.

PRACTICALLY new Philco wringer washer 508 Splane Dr., W.M. FA 3-8642

WE Buy and Sell Used Furniture
THE BARGAIN BARN
408 Natchitoches, W.M. FA 5-5546

NO SIGN of sweating walls with humidity controlled by Chrysler Air-Temp Central Heating System.
CHEEKS' ELECTRIC SERVICE
706 No. 11th, W.M. FA 3-9424

HEMENWAY'S
Factory Authorized Service on all Philco Products
132 N. 2nd St. FA 3-2246

Maytag Automatic Washer
GUARANTEED Like new $8.30 Month FA 3-7725

ANTIQUE Secretary: Mirror, 43x33, $17.95. 300 Stubbs. FA 3-7878.

RCA Phonograph-Stereo. Excellent condition, $65. FA 2-4133.

$350. "Roper" Gas Range, $100; $168. HOMART 72 Inch Deluxe Sink Cabinet, Complete, like new, $100; 16 Ft. GE Deep Freeze, $75. Phone FA 2-2010 after 6 p.m.

CASH DISCOUNTS
CLOSE OUTS AT REAL BARGAINS NEW AND USED
COOPER FURNITURE CO.
504 Natchitoches, West Monroe

ELECTRIC RANGE
HOTPOINT range. Excellent condition. $35. Phone FA 5-5768.

2 PC. Sectional Sofa $44.95
R. W. HALES APPLIANCE
1002 Winnsboro Rd. FA 5-7072

MERCHANDISE

(46) Household Goods, Etc.

ONE good used gas range, $25. 810 N. 6th, or 600 Bres. FA 3-6900.

NEW Wringer washer $99.95. Terms
CARLSON'S APPLIANCE
200 Trenton, W.M. FA 3-9481

(46-A) Bargain Counter

2 LINES 1 WEEK $1.75
No Rebate On Bargain Counter Ads
Total Value Of Items Not To Exceed $15.00
NON COMMERCIAL ONLY

PORCH lounge $10, Tea cart $3, Porch chair $2. FA 2-2846.

(47) Jewelry, Watches, Etc.

FINE $1100 diamond, 1¼ carat. Will sacrifice for $500. Write to Box 257, care of News-Star.

(48) Musical Merchandise

ESTEY REED ORGAN. Recently reconditioned by factory-trained man. Antique console, lyre-back design. Suitable for home or small church. $165 FA 2-2982 evenings.

COMPLETE LINE OF MUSICAL INSTRUMENTS. Now, your child can begin on the best . . . on a trial rental plan. Applies to purchase if you buy! Come in for complete details. PAUL HEWITT MUSIC CO. 1312 Louisville Ave. FA 5-3131. Plenty free storeside parking!

MAGNAVOX T.V. and STEREO
Factory Authorized ANNUAL SALE
REDUCTIONS UP TO $100
Prices Start At $49.50
DEW MUSIC CO.
346 DeSiard FA 2-8127

ROARK BROS.
DEALERS FOR
Baldwin Pianos & Organs
Also Many Other Fine Makes
(We Finance What We Sell)
ROARK BROS.
Northeast Louisiana's Oldest and Largest Music House
703 Jackson FA 2-5700

PIANO BARGAINS! Lovely, like new Grand, nice Mahogany Spinet. Beautiful refinished like new uprights. Baldwin pianos and organs. Easy terms. (We Finance What We Sell)
ROARK BROS.
703 Jackson FA 2-5700

This Funny World

3-18 McNaught Syndicate, Inc.—© Look

"Maybe you're not in love. Maybe you're just sick"

MERCHANDISE

(48) Musical Merchandise

NEW & USED PIANOS
TUNING AND REPAIRING
Easy Terms — No Carrying Charges
MARINE PIANO HOUSE
3210 Dick Taylor St FA 3-2622

PIANO—SMALL TYPE
FULL 88 NOTE. Excellent condition. Will sacrifice. Dial FA 5-7439.

CABLE PIANO
BEAUTIFUL WALNUT finish. No down payment required. Will arrange small monthly payments to reliable party.
WEST MONROE PIANO MART
361 Coleman, W.M. Dial FA 3-6433

(48-A) Television

17 INCH TV. Guaranteed. $45. FA 3-0168

Expert radio, T. V. repair Service
SEARS ROEBUCK & CO
1501 Louisville Ave FA 5-1441

21" GLASS PICTURE TUBE
With 1 Full Year Warranty
ONLY $29.95
Factory Rebuilt
HOME APPLIANCE & TV
Equipped With 2-Way Radio
2316 South Grand Dial FA 5-1625

MERCHANDISE

(49) Business, Office Equip.

TYPEWRITER REPAIRS
Free Pick Up Delivery
Standard Office Supply Co.
125 St. John FA 3-3438

(50) Sporting Goods

WE are Headquarters for Nylon ground grip TIRES. . . All cars and pick-ups
Sager General Tire Service
N. 4th & Pine St. FA 5-2659

(51) Boats & Accessories

12 FT. FIBERGLASS runabout, 25 Evinrude motor and trailer. Metal garage door. Will trade. FA 3-1477.

Scott Outboard Sales & Service
See the Famous 7½ H.P. Scott
Only 30" High, 36 pds. Light
TWIN CITY PONTIAC
1909 Louisville Ave. FA 5-4652

14 FT. RUNABOUT, 35 H.P. Johnson, gator trailer, $595. FA 5-6082.

14 FT. PENN Yan boat. Good condition. Light weight, good for runabout fishing or skiing. Will sell outright or trade for good metal fishing boat. FA 5-1923.

NEW 1961 MERC "60" motor and 12 ft. monarch boat $325. Ph. 2731, nights, 2793 days, Farmerville, La.

BY OWNER 12 ft. aluminum runabout with trailer and controls. FA 3-3357.

ALUMINUM 14 ft. Runabout boat without motor, $175. FA 2-2769.

(45) Articles For Sale

"SUPERLATIVES ARE FINE, PERFORMANCE IS BETTER"
And Performance Is What You Can Expect From
FAIRBANKS-MORSE PUMPS
Over 46 Years of Sales, Installations & Service
KIPER'S
703 N. 5th St. DIAL FA 2-4412
SUPPLYING NEEDS OF HOME, FARM & INDUSTRY

(46) Household Goods, Etc.

! 300 HOUR SALE !

12 Ft. Bendix Duo-Matic Washer & Dryer	$289.95
20 Cu. Ft. Philco Freezer ...... Regular $399.95 for	$289.95
3 Pc. Bedroom Suite includes Bed, Dresser, and Chest	$89.50
3 Pc. Sectional Living Room Suite	$179.95
7 Pc. Dinette Suites, All Colors	$69.95
9x12 Linoleum Rugs ...... Regular $9.95 for	$5.45
Steam and Dry Irons	$9.95

WARREN APPLIANCE & FURNITURE
204 Trenton, W.M. Ph. FA 5-4301
"Your Philco Bendix Dealer"

(50) Sporting Goods

SPIN FISHING OR CASTING
Buy Your New 1961 Improved Model Reels AT THESE SPECIAL LOW PRICES

LIST PRICE		OUR PRICE
$45.00	AMBASSADEUR MODEL "5000"	$27.00
$19.50	ZEBCO "33"	$11.75
$22.50	ABU MATIC "40"	$13.95
$24.95	ABU MATIC "60"	$14.95
$29.95	ABU MATIC "170"	$18.88
$37.50	PLUEGER SUPREME	$24.95
$29.95	NORSMAN	$18.88

Complete New Line Shakespeare Rods At Tremendous Savings
Gene's Sporting Goods
712 South Grand FA 3-2834
"In The Howard Griffin Building"

(51) Boats & Accessories

BRING THE FAMILY!
SEE THE NEWEST IN BOATS AND MOTORS
THE LARGEST ASSORTMENT OF WATER CRAFT EVER ASSEMBLED ANYWHERE
SEE THE NEWEST AND MOST EXCITING Additions To America's Most Popular Sport
NOW ON DISPLAY AT
HOWARD GRIFFIN'S
5TH ANNUAL "ALL FAMILY" BOAT SHOW
FREE BOAT RIDES & GREEN BROS. CHOCOLATE MILK
AFTER 1 P.M. SATURDAY, MARCH 18TH & SUNDAY, MARCH 19TH
REGISTER FOR FREE DOOR PRIZES
AND
24 1961 JOHNSON SEAHORSES TO BE AWARDED NATIONALLY
HOWARD GRIFFIN
700 SOUTH GRAND DIAL FA 2-2604

Dura Craft
The most copied fishing boat in the country.
WHY GAMBLE
on a questionable imitation when you can get the GENUINE PRODUCT?
SEE THE NEW Low Cost 12 Ft.
DURA CRAFT "THRIFTIE"
ONLY $119.50
Other Dura Craft Models From $99.50
Howard Griffin
700 South Grand FA 2-2604

LOOK HOW EASY IT IS
To Own A Fishing Rig From Brewster Marine
12 Ft. Aluminum Boat Only . . . . $6.15 Per Mo.
3 H.P. Evinrude Motor Only . . . . $7.19 Per Mo.
5.5 H.P. Evinrude Motor Only . . $10.63 Per Mo.
Tidewater Trailer Only . . . . $4.43 Per Mo.
Tax Included— Nothing Down
Pick what you need
All Brand New And GUARANTEED!
BREWSTER Marine Service
3111 Breard St. FA 3-8357
North of Louisville Ave.

7½ HP Scott Outboard Motor. Run Very little. Utility Boat Trailer with spare wheel and tires. Both for less than half price.
$250.00. Phone FA 3-2294

SACRIFICE, clean 1958 HP Johnson motor $450. Will demonstrate and finance. FA 2-8815.

14 FT. MAHOGANY runabout, fiberglassed bottom. 18 HP Evinrude, electric start, remote steering. Accessories. Gator trailer. $550. FA 2-2982 evenings.

18' GULF STREAM cruiser, 50 Johnson and trailer $1295 or trade FA 5-4131.

FIBERGLASS REPAIRS
ALL type boats, Industrial Application Custom Molding
SAWYER PLASTICS
505 Coleman, W.M. FA 3-4014, FA 3-9678

Let's Trade OUTBOARDS
YES, WE WILL Give you the MOST FOR your old outboard on a New JOHNSON SEAHORSE
Try US and See!
Johnson's have the Highest Resale and Trade Value of Any Brand.
TOO, Johnson's are backed by real honest to goodness know how When it comes to Service.
SEE US TODAY!
HOWARD GRIFFIN
700 South Grand FA 2-2604

15 FT. Aristocrat, 70 horse Mercury engine. Gator trailer. FA 5-8929, FA 5-7366.

NEW 1959 Evinrude 3 HP motor, driven only 5 hrs. New electric motor, battery, and charger. Call FA 3-3313.

15 FT. Fiberglass Runabout with canvas top. Trailer. 60 Hp. Scott Motor. Ran approximately 25 hours. FA 5-6232 days, FA 3-5917 nights.

MERCHANDISE

(52) Building Materials

25 JOINTS 27 inch used concrete culverts, $5 per joint. See at South End Bar, Columbia Road.

USED LUMBER FOR SALE
PHONE MR. WILLIAMS, FA 5-2356

USED BRICK FOR SALE
PHONE MR. WILLIAMS, FA 5-2356

CONCRETE & METAL CULVERTS
ALL SIZES AVAILABLE
Located at Monroe Concrete Co.
Central Culvert Co.
101 South 29th Dial FA 2-3223

(53-A) Home Improvements

HOUSE need remodeling? Don't put it off. Call or see me for free estimates.
RALPH ERWIN
112 Maridale, W.M. FA 3-1963

SPRING CLEANING AHEAD! Let us remodel and repair, free estimates.
KITCHEN'S CONSTRUCTION CO.
3705 Lee Ave. FA 2-4592

PLANNING TO REMODEL YOUR HOME? For expert workmanship call
Tom Hill, Contr. FA 5-5561

WE SPECIALIZE IN PLUMBING
Heating and Air Conditioning
McNEELY PLUMBING CO.
2500 Cypress, W.M. FA 2-6464

COLUMNS, Railings, Clothes Line Poles, Free Estimates FA 2-2953

(54) Farm & Dairy Products

HAY FOR SALE
Selman Field, T. Building, 8th St. FA 3-9905

(55) Farm Equip. & Supplies

1-A FARMALL TRACTOR. In Good condition. Phone FA 5-5447.

(55-A) Water Wells

MAYO WATER WELLS
Drill Dial FA 5-3010 REPAIR

All Make Pumps Repaired. 1 Day Service Nights FA 2-2296—Days FA 5-4852.
ACME ELECTRIC SERVICE
West End of New Bridge

RAY'S WELL SERVICE
WATER wells drilled, pump serv. Guaranteed. Fully insured. FA 2-1332, FA 3-5873.

WATER WELLS DRILLED
CHANDLERS WELL SERVICE
Work Guaranteed FA 2-9228, FA 3-6070

FAIRBANKS MORSE PUMPS
E. R. KIPER HARDWARE
703 N. 5th St. Dial FA 2-4412

(56) Seeds, Plants & Flowers

CLEAN Pine Straw or Rotted Bark, large pickup load, $5, delivered, FA 3-4372 or FA 5-7496.

BARN-YARD Fertilizer, $10, Pick-up load. 110 Lynda St. W.M. FA 5-5204.

MUM plants, Dahlia bulbs, reasonable. 810 Alabama St. FA 3-8579.

PICKUP truck load of Pine Straw for sale, $5.00 FA 5-2923.

SAND FILL dirt, road gravel. Delivery. GROVER EDWARDS. FA 5-2463

GOOD TOP soil, pit run gravel and fill dirt. House and commercial fills. Lots graded. Call FA 2-0794.

FILL DIRT — PIT RUN GRAVEL
J. B. SMITH FA 2-0674, FA 2-9817

RICH top soil, sandy yard dirt, driveway gravel. L. H. Hemphill, FA 5-7301.

FLOWER DIRT, fill dirt, pit run gravel. J. B. Salley FA 3-4866

BEDDING PLANTS
PETUNIAS
SALVIA
ALYSSUM
SWEET WILLIAMS
CARNATIONS
MAKE ONE STOP FOR ALL YOUR GARDEN SUPPLIES!
TYNER-PETRUS CO.
411 Trenton, W.M. FA 2-4474

(58) Wearing Apparel

ENTIRE WARDROBE, ladies 9 thru 11. Make Offer. Call FA 5-5608.

CLOSE OUT SALE! SPORT SHIRTS
$1.93 to $2.98
COOK & PREDDY
Sporting Goods & Pawn Broker
426 DeSiard FA 2-5868

(60) Wanted To Buy

We Buy Used Furniture & Appliances
GLOBE FURNITURE CO
1619 DeSiard St. Dial FA 2-6290

WANTED TO BUY: Second hand saddle in good condition, preferably with bridle and blanket included. Call FA 2-5833 between 5 and 10 p.m.

WE BUY OR TRADE FOR
Furniture, Appliances, T. V., Guns, etc.
DISCOUNT HARDWARE & APPLIANCE
504 DeSiard St. FA 5-7736

WANTED TO BUY: Piano from individual. Dial FA 3-6433.

Good used Hide-a- Bed FA 3-6583

WANTED to buy used 42 inch ceiling fan. Must be in A-1 condition. FA 2-5321.

We will Buy or Trade for Used Furniture
New York Hdwe. & Furn.
625 DeSiard St. Dial FA 2-4494

WE BUY
BABY TURTLES and GREEN LIZARDS
Lane Wilson SEED COMPANY
115 North Grand FA 3-8680

REAL ESTATE FOR RENT

(61) Furnished Apartments

306 MITCHELL LANE, W.M. 3 rooms. Adults. FA 2-0687.

204 PEACH, W.M. 3 rooms, private bath, entrance. Bills paid. FA 2-7687 after 6 p.m.

807 JACKSON, 4 rooms upstairs, bills paid. Couple only, $52.50. FA 3-4481.

UPSTAIRS, Newly redecorated 4 large rooms and bath, completely private, extra large closets, side porch. 216 Hudson Lane. FA 3-8361.

3 ROOMS, private bath, front, rear entrances. 204 Coleman, W. M. FA 3-2981.

202 DOWNEY LANE, 3 rooms. Nice and private for couple. FA 2-1780.

NICE clean furnished garage apt. 408 S. 2nd., W.M FA 2-1778

2 BEDROOM duplex, large living room. Good condition. Pest control. $60 month plus utilities. 1512 S. 4th. Dial FA 5-8901.

BEL-AIR APTS. 3511 Hippolite, corner Filhiol, 2 blks. college. New, completely furnished, air conditioned. Living room, kitchen, bedroom, bath. Washers, dryers in building. Couples only. $70. FA 3-7459 or FA 3-2181.

DUPLEX, 2 bedrooms, living room, kitchen, bath, separate garage, plumb washer. 213 Stewart W. M. FA 3-6123.

3 FURN. ROOMS, close in, $11 week, bills paid, 611 Wood, W.M. FA 2-5840.

2 ROOMS, private bath and entrance, utilities paid $10 week. 203 Mitchell, W.M. FA 5-1415 or FA 5-5332.

NICE 2 room apt, bills paid. Couple. 312 N. 3rd W.M. FA 2-2338.

6TH AND WOOD $30 month. Apply same address, No 10 Apt.

3 ROOMS, private bath. Outside entrance. 1904 S. Grand. FA 3-8712.

GARAGE Apt. 3 rooms, Layton Ave. $50. mo., no bills paid. FA 2-0070.

INNER-spring mattress (matching box springs) Extra clean. FA 5-1903.

SOUTHSIDE, 3 rooms, washer plumbing. Bills pd. $15 week. FA 3-2593.

MODERN 5 rooms, good condition and location, air conditioned, window fan, garage, storage. 410 Rochelle.

SMALL 4 room apt. 3218 Lee Avenue. FA 5-7140

REAL ESTATE FOR RENT

(61) Furnished Apartments

2605 CHAUCER: 1111 S. 3rd
406 St. John: 412½ Glenmar
E. A. PORTER REALTY CO.
FA 5-3826 FA 3-8176

REMODELED efficiency apts. Attractive furniture. Bills paid. Couples only. 117 Stone. FA 2-1688 or FA 3-0420.

2 BEDROOM APT. Close in. $55. FA 3-9761

NICE 4 room duplex. 408 South 1st., West Monroe. FA 3-2614.

LARGE 2 bedrooms, private bath, garage, on bus line. Apply 2311 Gordon.

AVAILABLE Now! Jackson St. on the busline. Living room, dining room, kitchen, bath, bedroom. Upstairs. $50 month, you pay your own utilities. References. Ph. FA 3-1679.

2 LARGE ROOMS, private bath, bills paid. FA 5-7114.

218 S. RIVERFRONT, W.M. 4 rooms and bath Completely furnished. Water paid. FA 2-8422

RENTALS AND PROPERTY MANAGEMENT
DIAL FA 3-1679

706 GLENMAR, 1 bedroom apt. Water paid. Dial FA 3-5878.

NORTHSIDE, 1 bedroom garage apartment. Couple only. FA 3-7193.

CLEAN 1 bedroom downstairs apt. private bath. Kitchen range, refrigerator and mattress all new. Washer connections, utilities paid. $50 month. Couple. 505 South 3rd. FA 5-4512.

REDECORATED, 3 rooms, bath, washer connections. 803 N. 4th, W.M. FA 3-8513.

SPOTLESS! !
JUST REDECORATED— bedroom, kitchen-dinette, private bath. Settled lady preferred. Ph. FA 2-0270 or FA 5-6735.

APT., 2 large rooms, bills paid, close in. Also bedrooms. FA 5-4370.

3 ROOMS, private bath. All modern. Close in. Couple only. FA 3-3750.

ONE OF MONROE'S FINEST NORTHSIDE APT. HOUSES Living room, bedroom, very nice bath, walk-in closet, kitchen and dinette. Tile drain, back porch. Air conditioned. Garage. 804 Hudson Lane. Dial FA 2-1022.

303 N 5th W.M. 2 room apt $40. Bills paid. FA 5-2544 before 2 p.m.

GARAGE APT. All bills paid. Near Paper Mill. FA 2-2336 after 5 p.m.

GARNIER APTS.
"Monroe's Finest"
Located In the Exclusive Northside
Dial FA 3-9711

(2) NICE 2 room apts. $12. per week, utilities paid. FA 3-3000.

2 ROOM APT. private front and back entrance. 506 No. 5th, FA 3-3872.

3 ROOMS, private bath, washer plumbed. 203 Clayton, W. M. FA 5-5254.

MODERN 2-3 room efficiencies, maid service, utilities pd. week-mo rates. Free parking PENN HOTEL. FA 3-7744.

3 ROOM APT. Rent reasonable. 411 South 1st. W. M.

3 ROOMS with private bath and entrances. 306 Holly. FA 2-7868.

APARTMENT on Jackson. Bills paid. Couple. Apply at 223 Pear St.

NICE 2 bedroom duplex. College Area, 3306 Concordia. FA 2-1161.

4 ROOMS, private bath, also 1 and 2 Rooms, $25. up. FA 5-9133, FA 2-5649.

NICE living room, bedroom, kitchen and bath. Southside, near schools and bus. $55. mo. Bills paid. FA 3-6569.

NORTHSIDE, For appointment FA 2-4459, FA 2-6524

3 ROOM DUPLEX, private bath, carport. Couple 309 Mill, W.M. $50. FA 3-0433.

3 ROOM and bath duplex. 306 Lincoln, W. M. days, FA 2-3389, nights and Sun. FA 2-3433.

3 ROOMS $12.50, bills paid. Adults. 207 Louise Anne, Daytes. FA 3-8503.

3305½ S. Grand, Upstairs 2 rooms, bath, water, gas paid. $45. FA 3-6220.

(62) Unfurnished Apts.

NICE BRICK APT. 1605 NO. 3RD. COUPLE. PH. FA 2-2424

JUST REDECORATED, clean, close in. 417 Hudson Lane. FA 3-0139.

UPSTAIRS, Newly redecorated, 4 large rooms and bath, completely private, extra large closets, side porch. 214 Hudson Lane. FA 3-8361.

AVAILABLE April 2. 2 bedroom apt. 913 South 3rd. $60 monthly. Ph. FA 2-0446; FA 2-8905 after 5.

Modern 1 bedroom, blinds, tile floors, $40. mo. 200 Forest, FA 5-3949, FA 2-1011.

VERY NICE 1 bedroom apt. $45 mo. 4106 Webster, near college. FA 2-8803.

2 BEDROOM DUPLEX, North 2nd. FA 2-3221

1120 GEORGIA, 4 ROOMS, bath, water, gas paid, $40. FA 2-4796.

PRIVATE 4 room duplex, Northside. Close to town. FA 3-5552.

3 BEDROOM apt. Southside, Monroe, central heating, attic fan, huge kitchen and dining area. Washer and dryer connection. Large living room. 220 wiring. $65 month. FA 2-6956.

1 BEDROOM duplex, like new. Located 1506 Eby, W.M., convenient to Olin. $40 month. Ph. Jackie Voorhees, FA 5-1637, nights FA 2-0228.

VERY private 2 bedroom duplex. Washer connections. Carport. 1109 Cole, near the college. Available April 1st. Ph. FA 3-1341 days; FA 2-2488 nights.

3 ROOMS, PRIVATE bath, 1006½ North 6th. Ph. FA 3-5245 or FA 3-3321.

303 ROCHELLE, 2 bedroom apt. Water paid Dial FA 3-5878.

203 MULBERRY 5 rooms and bath upstairs apt Dial FA 3-3151.

3 ROOM APT. Private bath and entrance. $40 mo. 1003½ Crosley, W.M. FA 2-4310.

1608 COLLEGE AVE. Brick duplex, 2 bedrooms, extra large living room, kitchen and dinette, tile drain boards, 220 wiring, plumbed for washer. Completely private. $75. FA 3-5495.

UPSTAIRS Apt. 5 rooms and bath. 211 Coleman, W. M. FA 2-8926.

ROR RENT to small family. Large roomy North Monroe apt. 2 bedrooms, dining room, kitchen, bath, living room. In duplex. Completely private, sound proof, attic fan, wired 220 for window unit or range (or for gas.) Carport, fenced side yard, private clothes line. References. FA 3-1679.

(63) Furnished Houses

COLLEGE AREA. 2 bedroom cottage. Clean, comfortable. 1806 Filhiol. FA 2-0116.

610 BRES AVE. Nicely furnished, 6 rooms (2 bedrooms) attic fan. Available now. FA 2-8221.

REAL ESTATE FOR RENT

(63) Furnished Houses

3 ROOM furnished house. 5 ROOM unfurnished. Apply 706½ S. 6th., W. M.

MODERN House Trailer, For sale, trade or rent. 102 Bruce St. FA 3-7114.

300 COLUMBIA — Across from college. 4 rooms, 1 bedroom. Washer connections. Or unfurnished. FA 2-8221.

PRACTICALLY NEW 3 bedroom $50, also 2 bedroom apt. $45. FA 3-8602.

COLLEGE AREA. 602 Columbia. 3 room and bath. $55. FA 3-3936.

3 ROOM HOUSE, screen porch, bath. FA 5-6961.

AVAILABLE March 31. Nice cottage. Extra large bedroom, kitchen, living room, bath. McGuire Ave. College area, near bayou. Fenced yard. Ph. J. Haddad, FA 3-3216, FA 2-7849.

SOUTHSIDE, 2 bedroom air conditioned house with private yard. $65. FA 3-6412, FA 2-3328.

301 6TH ST. at Grammont. Nice 3 bedroom house. Vacant. FA 2-8221.

NEW HOUSE private, air conditioned, wall heaters, 2909 DeSiard. FA 2-5242.

FURNISHED house and furnished apts. college students preferred. FA 5-5350.

3409 RICHMOND, 3 large rooms and bath. $45. month. FA 2-6373.

SMALL partially furnished, newly decorated $30. Mrs. Dennis. FA 2-0152.

(64) Unfurnished Houses

3113 DICK TAYLOR, 2 bedroom home, newly decorated. Immediate possession. FA 3-8561.

FOR RENT OR SALE: 1010 S. 9th. 3 bedroom house. Rents $69 or sale for small equity.

213 LOUISE ANNE AVE. 6 large rooms, bath. Vacant.

300 COLUMBIA, across from college, 4 nice rooms, washer connections. FA 2-8221

6 ROOM house on Jonesboro Rd., near paper mill. FA 5-3119.

602 PARGOUD, South. 3 rooms and bath. Adults. $30 mo. FA 2-6754.

FOR RENT or Lease: Nice 6 room brick home, tile bath, large yard, carport and storage area. 3703 Cypress, W.M. Available March 23. FA 3-9051.

7 ROOM house, screened porch, 409 Louisville Ave. $60. FA 3-3362.

FOR RENT OR SALE — 3 bedroom brick, air conditioned, dish washer, electric built-in oven and range. Shady Oaks Dr. W.M. FA 2-2402, FA 3-9617.

5 ROOMS, BATH, washer plumb, $45 mo. 2916 Dick Taylor. FA 3-2529.

4 ROOMS and Bath $30 mo. 202 Central Avenue W.M. FA 5-1434.

NEWLY Decorated 6 room house; 3 bedrooms, separate dining room, utility room, garage, work shop, fenced back yard. Blinds, hardwood and tile floors. Fruit trees. 2613 Price. $60. FA 5-5751.

411½ CYPRESS. Clean 2 bedrooms, washer plumb. Adults $55. FA 2-2872.

3 BEDROOMS, attic fan, shade trees, patio, on busline. 216 K. FA 2-8386.

SHADY, clean, 4 room home. 3606 Evangeline, college area. $55. FA 3-5885.

OAKLAWN DR., W.M. New 3 bedrooms, tile bath. Built-in range. $80 month. FA 5-8806.

3 BEDROOM BRICK HOME
$70 Month FA 5-4979

3 BEDROOM HOUSE, 808 Jonesboro Rd. W.M. $50. month. FA 3-1126.

NICE 2 bedroom homes. Close in Monroe and West Monroe. $55, $60, $65 mo. CALL PETTIT FA 2-4105

NICE 2 bedroom home. 705 Lazarre, W. M. FA 5-4423 or FA 2-2040.

3 BEDROOM brick, near College, O.P.H.S. cyclone fence. $85 mo.
Maxwell Realty, FA 3-1819

NICE home, completely redecorated. Consists of 2 bedrooms, sleeping porch, bath, kitchen, separate dining room, 2 screened porches. Separate garage. To small family, reliable and permanent, with adult children. Located in nice neighborhood just off South Grand. $70 per month. Ph. FA 3-1679.

2 BEDROOM home, like new. Built-ins. Louisiana St., 2 blocks of Claiborne School, W.M. $85. FA 5-6331, FA 5-8532.

SUBURBAN HOME, 2 bedrooms, panel walls, garage, natural gas. $55 mo. FA 2-5945 FA 5-5125

320 VIRGINIA, 6 rooms, $65. FA 2-8991; FA 3-0811; FA 3-3854; FA 2-1125

NEW 3 bedroom brick, W.M. Rent or lease. Dial FA 5-8541.

421 LOOP RD. Nice 2 bedroom home on lot 75x150. Rent or will trade equity for boat rig or jeep. FA 2-2944 after 5 p.m.

1202 Cypress, W.M.
Large Master bedroom, wall to wall carpet, Double walkin closets. Air conditioner. Living room, Kitchen with plenty cabinet space. Bath with tub enclosure and dressing table. Extra room for den or bedroom, Central heating. Draperies furnished.
Apply Hortman's Next Door

(65) Rooms With Board

CLEAN rooms and excellent food can be enjoyed at 711 Jackson. FA 3-0969.

ROOMS WITH GOOD MEALS, CLOSE IN, 111 HAYNES, W.M. FA 2-8268.

(66) Rooms Without Board

BEDROOM, Private drive and entrance. 102 Pear. FA 2-2715.

NICE NORTHSIDE bedroom, private bath, entrance, modern furniture. FA 3-9289.

LARGE bedroom, adjoining bath, private entrance. 504 N. 5th. FA 2-7200.

MEN. Private. Beauty rest mattresses, maid service. 111 Pine. FA 2-3111.

2 NICE BEDROOMS in private home. References. 811 St. John. FA 2-1538.

LARGE bedroom, close in. $7. Week. FA 2-9439 or FA 2-0992.

2 NICE ROOMS, close to busline. FA 2-1975

ALVIS HOTEL
Weekly Rates, $12.50 up. FA 3-6681

BEDROOMS, 2 blocks from college, Phone FA 5-5349 after 5:30 or weekends.

NICE clean front bedroom, private entrance, adjoins bath. FA 2-0693.

LARGE room, private bath. Close in. Northside. 206 Pine.

PRIVATE ROOMS, $5. weekly. 2112 Gordon Ave. Gentleman. FA 3-4503.

CLASSIFIED DISPLAY

ATTENTION!
Rent Property Owners
LOOK!
WHAT YOU LOSE Carrying A Vacancy

Loss Per Day	Rent $25.00	Rent $30.00	Rent $35.00	Rent $40.00	Rent $45.00	Rent $50.00
	.83	1.00	1.16	1.33	1.50	1.66

For As Little As **44c** Per Day

You Can Place a News-Star—World "For Rent" Want Ad and Reach Every Prospective Renter in the Twin Cities! Turn Your Vacancy Into Cash Today.

CALL FA 2-5161
ASK FOR THE WANT ADS

MERCHANDISE

(45) Articles For Sale

OCCASIONAL chairs, have too many, big discounts. Brennan Utilities.

ARMLESS sofas makes into beds, ideal for trailers $69. Brennan Utilities.

ENCYCLOPEDIAS, I BUY and sell both new and old sets. Wonderful second hand sets at present. Mrs. Bernard Levi, 101 N. Grand. FA 2-8147.

MATTRESS sale! Beautiful $69 and $79 value innerspring mattresses, reduced more than ½ price. Brennan Utilities.

WATCH For Our Grand Opening!
LEON'S VARIETY
DISCOUNT HOUSE
1200 South 2nd. Now Open. FA 2-5917

SUMMER lawn and patio furniture now on display. Brennan Utilities.

PHONE MASSEY'S FOR
T.V. RENTAL SERVICE
MASSEY'S
801 Jackson FA 3-6615.

HAVE A FEW odd dressers and Mr. and Mrs. Chests some with high pressure plastic tops, values up to $85, closing them out $29.95. Brennan Utilities.

SALE!
Power Mowers
Sales & Service
STAR
Hardware & Furniture
814 DeSiard FA 3-5960

WE BUY, SELL AND TRADE
Complete Bath Room Set $59
Nice Cabinet Model TV $69
ECONOMART, 3308 Jackson FA 5-9260

BUILT-IN Oven and Burner, complete, $139.50.
Gibson's Appliance Dept.
2000 Louisville FA 5-6897.

FOR RENT
FLOOR SANDERS, Polishers and Edgers, Power Tools and House Jacks, Hospital Beds, Wheel Chairs.
Pipe Cut & Threaded
New York Hdwe. & Furn.
625 DeSiard St. Dial FA 2-4494

IF YOU don't come in to see the great values and great buys, you're missing something. Brennan Utilities.

NEW GROCERY STORE
EQUIPMENT
6 FT. HILL double deck open dairy case with ¾ hp compressor.
ONE 7 FT. HILL open frozen food case complete with compressor and automatic defroster.
POGUE-ATKINS
300 Stanley Ave. FA 3-1394

Ornamental Iron Columns
REPPOND IRON WORKS
603 N. 18th FA 2-6097

WE SELL
BUY AND TRADE
FOLDS & STONE
FURNITURE CO., INC.
325 Trenton, W.M. FA 2-4552

COUNTER SCALES, 3 drawer food warmer, waffle iron, misc. cafe accessories, show cases. Brennan Utilities.

SPECIAL!
NEW Mansfield "Holiday" 8 MM Projector, REGULAR $49.50 now only $24.50 AT
WOODY'S CAMERALAND
218 GRAMMONT FA 5-6845

MATTRESS AND Upholstery Service
WALKER MATTRESS CO.
605 Jonesboro Rd., W.M. FA 3-8829

REPOSSESSED Refrigerator. Take up payments of $2.00 per week.
FIRESTONE STORE
North 3rd and Washington FA 2-7196

YOU CAN wash wash'n wear. But can you wear them? Dress cottons look better, last longer when Dry cleaned.
TOWER CLEANERS
105 Sterlington Rd. Monroe FA 2-3321

SIMPLEX GO-KART with Clinton E-65 engine in perfect condition. Bargain. FA 2-0702.

SEW
FREE SEWING course with the purchase of a sewing machine from now to Easter. Payments as low as $5 per month.
Sewing Machine Center
301 Coleman, W.M. Dial FA 3-6433
We repair all makes and models.

EVERYBODY says Brennan Utilities has the best buys and lowest prices.

2 PC. LIVING room suites $69, bedroom suites, $69. No price lower for quality merchandise. Brennan Utilities.

Buy Your Easter Gifts From
"Twin City Rosary House"
1217 HINKLE DR W. M
FA 2-8246 or FA 2-6244 after 5 p.m.

WE PAY TOP PRICES FOR
GOOD USED FURNITURE
& APPLIANCES
EXCHANGE
Hardware & Furniture
105 North 6th FA 2-3866

$95 REGULAR, 7 pc. dinettes, out they go $59.95 Brennan Utilities.

STAUFFER COUCH WITH AUTOMATIC TIMER. $100 CASH. FA 3-9118.

SELL us your scrap iron metal, junk batteries, junk auto radiators.
Twin City Scrap Materials
104 Mississippi Dial FA 3-9412

BIG COMMERCIAL 7 door refrigerator with unit $100. Brennan Utilities.

WORLD BOOK ENCY.
And Childcraft
Write or Call G. E. Boggs
Box 2764, Monroe FA 3-6365

Armstrong's TESSERA Corlon Floor
9 x 12 ROOM, ONLY $85.50
J. E. DUPUY
2007 Roselawn FA 2-1923

CREOSOTE POST
3801 Jackson St. FA 2-0837, FA 5-6242

TENTS & TARPAULINS
THE LIEBER CO.
100—11th St. Dial FA 3-6639

BIBLES and books rebound, gold lettering 405 Travis, W.M. FA 2-8435 after 4.

Lifetime Redwood Fence
MADE to order, installed $1.40 Ft up 5 Yr. to pay. HOMECRAFTS, FA 2-0305.

CAN YOU TOP THIS?
USED Refrigerators, $20 up. Good Used washers, $50 up. Terms at
BALLARD'S
1003 Hudson Lane FA 2-1429

BRING your washing to SATTELITE WASHATERIA, 1213 Orange St., Monroe, and relax in our lounge while waiting. FREE COFFEE to our customers!

U.S. PAINTS
TIDWELL BROTHERS
905 Cypress, W.M. FA 2-8986

ANTIQUE pump organ, $125; Boat, motor, trailer, $450; Heavy 3-wheel bike, $15. FA 2-2491.

! AIRPLANES FOR SALE !
LEARN TO fly your own airplane cheaper than you can rent one. See us first!
NORTH LA. AERO CORP.
Selman Field, Monroe FA 2-0816

ANTIQUE card Table $20. Old Thread Cabinet $12.50. HORTMAN'S, 1200 Cypress, W.M. FA 3-1780.

LIKE NEW HI FI Stero with speakers $65. Used 2 times. FA 2-2991.

AMANA 12 Cubic Ft. Deep Freeze $90 FA 5-2833

NEW, used furniture, appliances
We Buy it ... or will sell it for you.
Discount Trade House
522 DeSiard St. FA 3-0535

Watch For Grand Opening Soon . . .
IN OUR NEW BUILDING
13 Ft. upright freezer, LIKE NEW. Clean apt. size range, $49.95. Good used AIR CONDITIONERS. Used T.V. sets, $49.95 up. Refrigerators, $39.95 up.
APPLIANCE
CENTER
Temporary Location — Ample Parking
623 Louisville Ave. FA 3-4427

SHALLOW well pump and tank complete. Pickup Price, $39.95. FA 2-4924.

MARINE PLYWOOD
J. B. McCoy Lbr. Co.
901 South Grand FA 3-5194

Used Bicycles $7.50 up
COOPER CYCLE SHOP
405 Winnsboro Rd., Monroe FA 3-3827

MERCHANDISE

(45) Articles For Sale

Used Bedroom Suite	$59.50
Used Bedsprings	$ 4.95 up
Metal Beds	$2.95
New Platform Rockers	$24.50
Sink	$ 8.95
$49.95 Singer Sewing Machine	$34.50
New Twin beds	$24.50 each.
5 drawer unfinished chest	$19.95
9x12 Linoleum Rugs	$ 5.95
Plastic Couch	$69.50

THE BARGAIN BARN
408 Natchitoches, W.M. FA 5-5546

T.A.G.
Tested - Approved - Guaranteed
FRIGIDAIRE automatic washer, perfect, $95. 14" portable T.V., $65. Good used gas range, $59.95. 25 Cu. ft. upright freezer, like new, $285. Good used refrigerators, $39.95 up.

DANIEL
APPLIANCE
AND MAPLE SHOP
Authorized Frigidaire Sales & Service
209 Louisville Ave. FA 5-4455, FA 2-4649

PORCH SWINGS
$6.95
JOHN'S TRADING CO.
2205 DeSiard St. FA 2-3168

TWIN STROLLER, Paid $45, sell for $20. Used 2 summers. NOrth 5-4530.

ONE TON Frigidaire air conditioner, unit, ONLY $60. FA 2-4146.

POSTON MATTRESS CO.
OUT OF TOWN SERVICE
P. O. Box 1046, Monroe FA 5-8865

Ornamental Iron Work
WHITAKER REEL Mgf. Co.
3704 Jackson St FA 2-3678.

WAR SURPLUS

50 caliber ammo boxes	$ 1.29
Ridgeway fatigue caps	$ 1.79
New mine detector	$49.00
Army ponchos	$ 1.98
Web pistol belts	$ 1.95
Cartridge belts	$ 2.95
Practice hand grenades	$ .49
U.S. Navy knife and sheath	$ 2.98
Leather rifle sling	$ 2.19
30 Caliber ammo boxes	$ .49

SURPLUS AND SPORTS
513 Trenton, W.M. Dial FA 5-8084
Across from Union Oil Mill

PRE SEASON SPECIAL! Big G.E. one H.P. air conditioner. Only $153 at
Sam Thomas
"LOWEST PRICES EVER"
McLemore Shopp Center, W.M FA 5-5272

PAPER MILL EMPLOYEES
LAFRANCO Silicone Automobile polish will protect your car from paper mill acids. You may purchase it at your favorite service station.

BEST COOK stove deal ever offered, come see. Brennan Utilities.

NAVY HAMMOCKS $6.95, Steel Army Cots $6.95, New G.I. Gas Cans $2.95.
HARPER'S ARMY STORE
117 North Riverfront, W.M. FA 3-5590

NEW AND USED
Cafe-Store-Equipment
Hancock-Martin
611 No. 8th St. Dial FA 5-1474

ROSE BUSHES — BULBS
And BEDDING PLANTS
LANE WILSON SEED CO.
115 North Grand FA 3-8680

(46) Household Goods, Etc.

NO DOWN PAYMENT
ON 6 ROOMS of nice furniture. Can be bought separately. Take up payments. FA 5-1185 or FA 3-8249

WILL Repair all Electric Appliances, clocks and irons, etc. 34 Years experience. FA 5-1621, 1416 Filhiol.

ANTIQUE CLOCKS, Chiming, Mantel, Banjo and others. Beautiful Rosewood marble top Credenza Round oak tables. JimBee Shop, 309 Washington St. FA 3-9416.

DOUBLE BED with boxsprings and foam rubber mattress $50. Dinette Suite $35. 7 ft. Norge Refrigerator. 5 Pc. Dropleaf Maple Dining Room Suite $50. 2 Pc. Sectional Sofa. HORTMAN'S, 1200 Cypress, W.M. FA 3-1780.

KENMORE gas range with glass - oven door, griddle. Good condition, $55. 221 Bastrop Dr. FA 5-5139.

BUNK BEDS, $25.
FA 3-9840 after 5 p.m.

PRACTICALLY new Philco wringer washer. 508 Splane Dr., W.M FA 3-8642

WE Buy and Sell Used Furniture
THE BARGAIN BARN
408 Natchitoches, W.M. FA 5-5546

NO SIGN of sweating walls with humidity controlled by Chrysler Air-Temp Central Heating System.
CHEEKS' ELECTRIC SERVICE
706 No 11th, W.M. FA 3-9424

HEMENWAY'S
Factory Authorized Service
on all Philco Products
132 N. 2nd St. FA 3-2246

Maytag Automatic Washer
GUARANTEED Like new $8.30 Month
FA 3-7725

ANTIQUE Secretary; Mirror, 43x33. $17.95. 300 Stubbs. FA 3-7878.

RCA Phonograph-Stereo. Excellent condition, $65. FA 2-4133.

$350. "Roper" Gas Range, $100; $168. HOMART 72 Inch Deluxe Sink Cabinet, Complete, like new, $100; 16 Ft. GE Deep Freeze, $75. Phone FA 2-2010 after 6 p.m.

CASH DISCOUNTS
CLOSE OUTS AT REAL BARGAINS
NEW AND USED
COOPER FURNITURE CO.
504 Natchitoches, West Monroe

ELECTRIC RANGE
HOTPOINT range. Excellent condition. $35. Phone FA 5-5768.

2 PC. Sectional Sofa $44.95
R. W. HALES APPLIANCE
1002 Winnsboro Rd. FA 5-7072

(51) Boats & Accessories

MERCHANDISE

(46) Household Goods, Etc.

ONE good used gas range, $25. 810 N. 6th. or 600 Bres. FA 3-6900.

NEW Wringer washer $99.95. Terms
CARLSON'S APPLIANCE
200 Trenton, W.M. FA 3-9481

(46-A) Bargain Counter

2 LINES 1 WEEK $1.75
No Rebate On Bargain Counter Ads
Total Value Of Items
Not To Exceed $15.00
NON COMMERCIAL ONLY

PORCH lounge $10. Tea cart $3. Porch chair $2. FA 2-2846.

(47) Jewelry, Watches, Etc.

FINE $1100 diamond, 1¼ carat. Will sacrifice for $500. Write to Box 257, care of News-Star.

(48) Musical Merchandise

ESTEY REED ORGAN. Recently reconditioned by factory-trained man. Antique console, lyre-back design. Suitable for home or small church. $165. FA 2-2982 evenings.

COMPLETE LINE OF MUSICAL INSTRUMENTS. Now, your child can begin on the best . . . on a trial rental plan. Applies to purchase if you buy! Come in for complete details. PAUL HEWITT MUSIC CO. 1312 Louisville Ave. FA 5-3131. Plenty free storeside parking!

MAGNAVOX
T.V. and STEREO
Factory Authorized
ANNUAL SALE
REDUCTIONS
UP TO $100
Prices Start At
$49.50
DEW MUSIC CO.
346 DeSiard FA 2-8127

ROARK BROS.
DEALERS FOR
Baldwin Pianos & Organs
Also Many Other Fine Makes
(We Finance What We Sell)
ROARK BROS.
Northeast Louisiana's Oldest and Largest Music House
703 Jackson FA 2-5700

PIANO BARGAINS! Lovely, like new Grand, nice Mahogany Spinet. Beautiful refinished like new uprights. Baldwin pianos and organs. Easy terms.
(We Finance What We Sell)
ROARK BROS.
703 Jackson FA 2-5700

This Funny World

3-18 McNaught Syndicate, Inc.—© Look

"Maybe you're not in love. Maybe you're just sick"

MERCHANDISE

(48) Musical Merchandise

NEW & USED PIANOS
TUNING AND REPAIRING
Easy Terms — No Carrying Charges
MARINE PIANO HOUSE
3210 Dick Taylor St FA 3-2622

PIANO—SMALL TYPE
FULL 88 NOTE. Excellent condition. Will sacrifice. Dial FA 5-7439.

CABLE PIANO
BEAUTIFUL WALNUT finish. No down payment required. Will arrange small monthly payments to reliable party.
WEST MONROE PIANO MART
301 Coleman, W.M. Dial FA 3-6433

(48-A) Television

17 INCH TV. Guaranteed. $45.
FA 3-0168

Expert radio, T. V. repair Service
SEARS ROEBUCK & CO.
1501 Louisville Ave FA 5-1441

21" GLASS PICTURE TUBE
With 1 Full Year Warranty
ONLY $29.95
Factory Rebuilt
HOME APPLIANCE & TV
Equipped With 2-Way Radio
2316 South Grand Dial FA 5-1625

MERCHANDISE

(49) Business, Office Equip.

TYPEWRITER REPAIRS
Free Pick Up Delivery
Standard Office Supply Co.
125 St. John FA 3-3438

(50) Sporting Goods

WE are Headquarters for Nylon ground grip TIRES. . . All cars and pick-ups
Sager General Tire Service
N. 4th & Pine St. FA 5-2659

(51) Boats & Accessories

12 FT. FIBERGLASS runabout, 25 Evinrude motor and trailer. Metal garage door. Will trade. FA 3-1477.

Scott Outboard Sales & Service
See the Famous 7½ H.P. Scott
Only 30" High, 36 pds Light
TWIN CITY PONTIAC
1909 Louisville Ave. FA 5-4652

14 FT. RUNABOUT, 35 H.P. Johnson, gator trailer, $595. FA 5-6082.

14 FT. PENN Yan boat. Good condition. Light weight, good for runabout fishing or skiing. Will sell outright or trade for good metal fishing boat. FA 5-1923.

NEW 1961 MERC "60" motor and 12 ft. monarch boat $325. Ph. 2731, nights, 2793 days, Farmerville, La.

BY OWNER 12 ft. aluminum runabout with trailer and controls. FA 3-3357.

ALUMINUM 14 ft. Runabout boat without motor, $175. FA 2-2769.

(45) Articles For Sale

(45) Articles For Sale

"SUPERLATIVES ARE FINE, PERFORMANCE IS BETTER"
And Performance Is What You Can Expect From
FAIRBANKS-MORSE PUMPS
Over 46 Years of Sales, Installations & Service
703 N. 5th St. KIPER'S DIAL FA 2-4412
SUPPLYING NEEDS OF HOME, FARM & INDUSTRY

(46) Household Goods, Etc.

(46) Household Goods, Etc.

! 300 HOUR SALE !

12 Ft. Bendix Duo-Matic Washer & Dryer	$289.95
20 Cu. Ft. Philco Freezer .... Regular $399.95 for	$289.95
3 Pc. Bedroom Suite includes Bed, Dresser, and Chest	$89.50
3 Pc. Sectional Living Room Suite	$179.95
7 Pc. Dinette Suites, All Colors	$69.95
9x12 Linoleum Rugs .... Regular $9.95 for	$5.45
Steam and Dry Irons	$9.95

WARREN APPLIANCE & FURNITURE
204 Trenton, W.M. Ph. FA 5-4301
"Your Philco Bendix Dealer"

(50) Sporting Goods

(50) Sporting Goods

SPIN FISHING
OR CASTING
Buy Your New 1961 Improved Model Reels
AT THESE SPECIAL LOW PRICES

LIST PRICE		OUR PRICE
* $45.00	AMBASSADEUR MODEL "5000"	$27.00
* $19.50	ZEBCO "33"	$11.75
* $22.50	ABU MATIC "40"	$13.95
* $29.95	ABU MATIC "60"	$14.95
* $29.95	ABU MATIC "170"	$18.88
* $37.50	PLUEGER SUPREME	$24.95
* $29.95	NORSMAN	$18.88

Complete New Line Shakespeare Rods
At Tremendous Savings
Gene's Sporting Goods
712 South Grand FA 3-2834
"In The Howard Griffin Building"

(51) Boats & Accessories

(51) Boats & Accessories

BRING THE FAMILY!
SEE THE NEWEST IN BOATS AND MOTORS
THE LARGEST ASSORTMENT OF
WATER CRAFT EVER ASSEMBLED ANYWHERE
SEE THE NEWEST AND MOST EXCITING
Additions To America's Most Popular Sport
NOW ON DISPLAY AT
HOWARD GRIFFIN'S
5TH ANNUAL "ALL FAMILY"
BOAT SHOW
FREE BOAT RIDES & GREEN BROS. CHOCOLATE MILK
AFTER 1 P.M. SATURDAY, MARCH 18TH & SUNDAY, MARCH 19TH
REGISTER FOR FREE DOOR PRIZES
AND
24 1961 JOHNSON SEAHORSES
TO BE AWARDED NATIONALLY
HOWARD GRIFFIN
700 SOUTH GRAND DIAL FA 2-2604

Dura Craft
The most copied fishing boat in the country.
WHY GAMBLE
on a questionable imitation when you can get the GENUINE PRODUCT?
SEE THE NEW
Low Cost 12 Ft.
DURA CRAFT "THRIFTIE"
ONLY $119.50
Other Dura Craft Models
From $99.50
Howard
Griffin
700 South Grand FA 2-2604

LOOK HOW
EASY IT IS
To Own A Fishing Rig
From Brewster Marine
12 Ft. Aluminum Boat
Only .... $6.15 Per Mo.
3 H.P. Evinrude Motor
Only .... $7.19 Per Mo.
5.5 H.P. Evinrude Motor
Only .. $10.63 Per Mo.
Tidewater Trailer
Only .... $4.43 Per Mo.
Tax Included—
Nothing Down
Pick what you need
All Brand New And
GUARANTEED!
BREWSTER
Marine Service
3111 Breard St. FA 3-8357
North of Louisville Ave.

7½ HP Scott Outboard Motor. Run Very little. Utility Boat Trailer with spare wheel and tires. Both for less than half price.
$250.00. Phone FA 3-2294

SACRIFICE, clean 1958 HP Johnson motor $450. Will demonstrate and finance. FA 2-3815.

14 FT. MAHOGANY runabout, fiberglassed bottom. 18 HP Evinrude, electric start, remote steering. Accessories. Gator trailer. $550. FA 2-2982 evenings.

18' GULF STREAM cruiser, 50 Johnson and trailer $1295 or trade FA 5-4131.

FIBERGLASS REPAIRS
ALL type boats, Industrial Application
Custom Molding
SAWYER PLASTICS
505 Coleman, W.M. FA 3-4014, FA 3-9678

Let's Trade
OUTBOARDS
YES, WE WILL Give you the MOST FOR your old outboard on a
New JOHNSON SEAHORSE
Try US and See!
Johnson's have the Highest Resale and Trade Value of Any Brand.
TOO, Johnson's are backed by real honest to goodness know how When it comes to Service.
SEE US TODAY!
HOWARD GRIFFIN
700 South Grand FA 2-2604

15 FT. Aristocrat, 70 horse Mercury engine. Gator trailer. FA 5-8929, FA 5-7866.

NEW 1959 Evinrude 3 HP motor, driven only 5 hrs. New electric motor, battery, and charger. Call FA 3-3313.

15 FT. Fiberglass Runabout with canvas top. Trailer. 60 Hp. Scott Motor. Ran approximately 25 hours. FA 5-6232 days, FA 3-5917 nights.

MERCHANDISE

(52) Building Materials

25 JOINTS 27 inch used concrete culverts, $5 per joint. See at South End Bar, Columbia Road.

USED LUMBER FOR SALE
PHONE MR. WILLIAMS, FA 5-2356

USED BRICK FOR SALE
PHONE MR. WILLIAMS, FA 5-2356

CONCRETE & METAL CULVERTS
ALL SIZES AVAILABLE
Located at Monroe Concrete Co.
Central Culvert Co.
101 South 29th Dial FA 2-3223

(52-A) Home Improvements

HOUSE need remodeling? Don't put it off. Call or see me for free estimates.
RALPH ERWIN
112 Maridale, W.M. FA 3-1963

SPRING CLEANING AHEAD! Let us remodel and repair, free estimates.
KITCHEN'S CONSTRUCTION CO.
3705 Lee Ave. FA 2-4592

PLANNING TO REMODEL YOUR HOME? For expert workmanship call
Tom Hill, Contr. FA 5-5561

WE SPECIALIZE IN PLUMBING
Heating and Air Conditioning
McNEELY PLUMBING CO.
2500 Cypress, W.M. FA 2-6464

COLUMNS, Railings, Clothes Line Poles. Free Estimates FA 2-2953

(54) Farm & Dairy Products

HAY FOR SALE
Selman Field, T. Building, 8th St.
FA 3-9905

(55) Farm Equip. & Supplies

1-A FARMALL TRACTOR. In Good condition. Phone FA 5-5447.

(55-A) Water Wells

MAYO WATER WELLS
Drill Dial FA 5-3010 REPAIR

All Make Pumps Repaired. 1 Day Service Nights FA 2-2296—Days FA 5-4852.
ACME ELECTRIC SERVICE
West End of New Bridge

RAY'S WELL SERVICE
WATER wells drilled, pump serv. Guaranteed. Fully insured. FA 2-1332, FA 3-5873.

WATER WELLS DRILLED
CHANDLERS WELL SERVICE
Work Guaranteed FA 2-9228, FA 3-6070

FAIRBANKS MORSE PUMPS
E. R. KIPER HARDWARE
703 N. 5th St. Dial FA 2-4412

(56) Seeds, Plants & Flowers

CLEAN Pine Straw or Rotted Bark, large pickup load. $5. delivered. FA 3-4372 or FA 3-7496.

BARN-YARD Fertilizer. $10. Pick-up load. 110 Lynda St. W.M. FA 5-5204.

MUM plants, Dahlia bulbs. reasonable. 810 Alabama St. FA 3-8579.

PICKUP truck load of Pine Straw for sale. $5.00 FA 5-2923.

SAND FILL dirt, road gravel. Delivery. GROVER EDWARDS, FA 5-2463

GOOD TOP soil, pit run gravel and fill dirt. House and commercial fills. Lots graded Call FA 2-0794.

FILL DIRT — PIT RUN GRAVEL
J. B. SMITH FA 2-0674, FA 2-9817

RICH top soil, sandy yard dirt, driveway gravel. L. H. Hemphill, FA 5-7301.

FLOWER DIRT, fill dirt, pit run gravel. J. B. Salley FA 3-4866

BEDDING PLANTS
* PETUNIAS
* SALVIA
* ALYSSUM
* SWEET WILLIAMS
* CARNATIONS
MAKE ONE STOP FOR ALL YOUR GARDEN SUPPLIES!
TYNER-PETRUS CO.
411 Trenton, W.M. FA 2-4474

(58) Wearing Apparel

ENTIRE WARDROBE, ladies 9 thru 11. Make Offer. Call FA 5-5608.

CLOSE OUT SALE!
SPORT SHIRTS
$1.98 to $2.98
COOK & PREDDY
Sporting Goods & Pawn Broker
426 DeSiard FA 2-5868

(60) Wanted To Buy

We Buy Used Furniture & Appliances
GLOBE FURNITURE CO
1619 DeSiard St. Dial FA 2-6290

WANTED TO BUY: Second hand saddle in good condition, preferably with bridle and blanket included Call FA 2-5833 between 5 and 10 p.m.

WE BUY OR TRADE FOR
Furniture, Appliances, T. V., Guns, etc.
DISCOUNT HARDWARE & APPLIANCE
504 DeSiard St. FA 5-7736

WANTED TO BUY: Piano from individual. Dial FA 3-6433.

Good used Hide-a- Bed
FA 3-6583

WANTED to buy used 42 inch ceiling fan. Must be in A-1 condition. FA 2-3321.

We will Buy or Trade for Used Furniture
New York Hdwe. & Furn.
625 DeSiard St. Dial FA 2-4494

WE BUY
BABY TURTLES
and
GREEN LIZARDS
Lane Wilson
SEED COMPANY
115 North Grand FA 3-8680

REAL ESTATE FOR RENT

(61) Furnished Apartments

308 MITCHELL LANE, W.M. 3 rooms. Adults. FA 2-0687.

204 PEACH, W.M. 3 rooms, private bath, entrance. Bills paid. FA 2-7687 after 6 p.m.

817 JACKSON, 4 rooms upstairs, bills paid. Couple only, $52.50. FA 3-4481.

UPSTAIRS, Newly redecorated 4 large rooms and bath, completely private, extra large closets, side porch. 216 Hudson Lane. FA 3-8361.

3 ROOMS, private bath, front, rear entrances. 204 Coleman, W. M. FA 3-2981.

202 DOWNEY LANE, 3 rooms. Nice and private for couple. FA 2-1780.

NICE clean furnished garage apt. 408 S. 2nd., W.M FA 2-1778

2 BEDROOM duplex, large living room. Good condition. Pest control. $60 month plus utilities. 1512 S. 4th. Dial FA 5-8901.

BEL-AIR APTS. 3511 Hippolite, corner Filhiol, 2 blks. college. New, completely furnished, air conditioned. Living room, kitchen, bedroom, bath. Washers, dryers in building. Couples only. $70. FA 3-7459 or FA 3-2181.

DUPLEX, 2 bedrooms, living room, kitchen, bath, separate garage, plumb washer. 213 Stewart W. M. FA 3-6123.

3 FURN. ROOMS, close in, $11 week, bills paid, 611 Wood, W.M. FA 2-5840.

2 ROOMS, private bath and entrance, utilities paid $10 week. 203 Mitchell, W.M. FA 5-1415 or FA 5-5332.

NICE 2 room apt, bills paid. Couple. 312 N. 3rd W.M. FA 2-2338.

6TH AND WOOD $30 month. Apply same address, No. 10 Apt.

3 ROOMS, private bath. Outside entrance. 1904 S. Grand. FA 3-8712.

GARAGE Apt. 3 rooms, Layton Ave. $50. mo., no bills paid. FA 2-0070.

INNER-spring mattress (matching box springs) Extra clean. FA 5-1903.

SOUTHSIDE, 3 rooms, washer plumbing. Bills pd. $15 week. FA 3-2593.

MODERN 5 rooms, good condition and location, air conditioned, window fan, garage, storage. 410 Rochelle.

SMALL 4 room apt. 3218 Lee Avenue. FA 5-7140

REAL ESTATE FOR RENT

(61) Furnished Apartments

2605 CHAUCER: 1111 S. 3rd
406 St. John: 412½ Glenmar
E. A. PORTER REALTY CO.
FA 5-3826 FA 3-8176

REMODELED efficiency apts. Attractive furniture. Bills paid. Couples only. 117 Stone. FA 2-1688 or FA 3-0420.

2 BEDROOM APT. Close in. $55. FA 3-9761

NICE 4 room duplex. 408 South 1st., West Monroe. FA 3-2614.

LARGE 2 bedrooms, private bath, garage, on bus line. Apply 2311 Gordon.

AVAILABLE Now! Jackson St. on the busline. Living room, dining room, kitchen, bath, bedroom. Upstairs. $50 month, you pay your own utilities. References. Ph. FA 3-1679.

2 LARGE ROOMS, private bath, bills paid. FA 5-7114.

218 S. RIVERFRONT, W.M. 4 rooms and bath. Completely furnished. Water paid. FA 2-8422

RENTALS AND
PROPERTY MANAGEMENT
DIAL FA 3-1679

706 GLENMAR. 1 bedroom apt. Water paid. Dial FA 3-5878.

NORTHSIDE 1 bedroom garage apartment. Couple only. FA 3-7193.

CLEAN 1 bedroom downstairs apt. private bath. Kitchen range, refrigerator and mattress all new. Washer connections, utilities paid, $50 month. Couple. 505 South 3rd. FA 5-4512.

REDECORATED, 3 rooms, bath, washer connections. 803 N. 4th, W.M. FA 3-8513.

SPOTLESS! !
JUST REDECORATED— bedroom, kitchen-dinette, private bath. Settled lady preferred. Ph. FA 2-0270 or FA 5-6735.

APT., 2 large rooms, bills paid, close in. Also bedrooms. FA 5-4370.

3 ROOMS, private bath. All modern. Close in. Couple only. FA 3-3750.

ONE OF MONROE'S FINEST NORTHSIDE APT. HOUSES Living room, bedroom, very nice bath, walk-in closet, kitchen and dinette. Tile drain, back porch Air conditioned Garage. 804 Hudson Lane. Dial FA 2-1022.

303 N 5th W.M. 2 room apt $40. Bills paid. FA 5-2544 before 2 p.m.

GARAGE APT. All bills paid. Near Paper Mill. FA 2-2336 after 5 p.m.

GARNIER APTS.
"Monroe's Finest"
Located in the Exclusive Northside
Dial FA 3-9711

(2) NICE 2 room apts. $12. per week, utilities paid. FA 3-3000.

2 ROOM APT. private front and back entrance, 506 No. 5th, FA 3-3872.

3 ROOMS, private bath, washer plumbed. 203 Clayton, W. M. FA 5-5254.

MODERN 2-3 room efficiencies, maid service, utilities pd. week-mo rates. Free parking PENN HOTEL, FA 3-7744.

3 ROOM APT. Rent reasonable. 411 South 1st. W. M.

3 ROOMS with private bath and entrances. 306 Holly. FA 2-7868.

APARTMENT on Jackson. Bills paid. Couple. Apply at 223 Pear St.

NICE 2 bedroom duplex, College Area, 3306 Concordia. FA 2-1161.

4 ROOMS, private bath, also 1 and 2 Rooms, $25, up. FA 5-9133, FA 2-5649.

NICE living room, bedroom, kitchen and bath. Southside, near schools and bus. $55. mo. Bills paid. FA 3-6569.

NORTHSIDE, For appointment FA 2-4459, FA 2-6524

3 ROOM DUPLEX, private bath, carport. Couple 309 Mill, W.M. $50. FA 3-0433.

3 ROOM and bath duplex. 306 Lincoln, W. M. days, FA 2-3389, nights and Sun. FA 2-3433.

3 ROOMS $12.50, bills paid. Adults. 207 Louise Anne, Davies, FA 3-8503.

3305½ S. Grand, Upstairs 2 rooms, bath, water, gas paid. $45. FA 3-6220.

(62) Unfurnished Apts.

NICE BRICK APT. 1605 NO. 3RD. COUPLE, PH. FA 2-2424

JUST REDECORATED, clean, close in. 417 Hudson Lane. FA 3-0139.

UPSTAIRS, Newly redecorated, 4 large rooms and bath, completely private, extra large closets, side porch. 214 Hudson Lane. FA 3-8361.

AVAILABLE April 2. 2 bedroom apt. 913 South 3rd. $60 monthly. Ph. FA 2-0446; FA 2-8905 after 5.

Modern 1 bedroom, blinds, tile floors, $40. mo. 200 Forest, FA 5-3949, FA 2-1011.

VERY NICE 1 bedroom apt. $45 mo. 4106 Webster, near college. FA 2-8803.

2 BEDROOM DUPLEX, North 2nd. FA 2-3221

1120 GEORGIA, 4 ROOMS, bath, water, gas paid. $40. FA 2-4796.

PRIVATE 4 room duplex. Northside. Close to town. FA 3-5552.

3 BEDROOM apt. Southside, Monroe, central heating, attic fan, huge kitchen and dining area. Washer and dryer connection. Large living room. 220 wiring. $65 month. FA 2-6956.

1 BEDROOM duplex, like new. Located 1506 Eby, W.M., convenient to Olin. $40 month. Ph. Jackie Voorhees, FA 5-1637; nights FA 2-0228.

VERY private 2 bedroom duplex. Washer connections. Carport. 1109 Cole, near the college. Available April 1st. Ph. FA 3-1341 days; FA 2-2488 nights.

3 ROOMS, PRIVATE bath, 1006½ North 6th. Ph. FA 3-5245 or FA 3-3321.

303 ROCHELLE, 2 bedroom apt. Water paid. Dial FA 3-5878.

203 MULBERRY 5 rooms and bath upstairs apt Dial FA 3-3151.

3 ROOM APT. Private bath and entrance. $40 mo. 1003½ Crosley, W.M. FA 2-4310.

1608 COLLEGE AVE. Brick duplex, 2 bedrooms, extra large living room, kitchen and dinette, tile drain boards, 220 wiring, plumbed for washer. Completely private. $75. FA 3-5495.

UPSTAIRS Apt. 5 rooms and bath. 211 Coleman. W. M. FA 2-8926.

ROR RENT to small family. Large roomy North Monroe apt. 2 bedrooms, dining room, kitchen, bath, living room. In duplex. Completely private, sound proof, attic fan, wired 220 for window unit or range (or for gas.) Carport, fenced side yard, private clothes line. References. FA 3-1679.

(63) Furnished Houses

COLLEGE AREA. 2 bedroom cottage. Clean, comfortable. 1806 Filhiol. FA 2-0116.

610 BRES AVE. Nicely furnished, 6 rooms (2 bedrooms) attic fan. Available now. FA 2-8221.

REAL ESTATE FOR RENT

(63) Furnished Houses

3 ROOM furnished house. 5 ROOM unfurnished. Apply 706½ S. 6th., W. M.

MODERN House Trailer, For sale, trade or rent. 102 Bruce St. FA 3-7114.

300 COLUMBIA — Across from college. 4 rooms, 1 bedroom. Washer connections. Or unfurnished. FA 2-8221.

PRACTICALLY NEW 3 bedroom $50, also 2 bedroom apt. $45. FA 3-8602.

COLLEGE AREA. 602 Columbia. 3 room and bath. $55. FA 3-3936.

3 ROOM HOUSE, screen porch, bath. FA 5-6961.

AVAILABLE March 31. Nice cottage. Extra large bedroom, kitchen, living room, bath. McGuire Ave. College area, near bayou. Fenced yard. Ph. J. Haddad. FA 3-3216, FA 2-7849.

SOUTHSIDE, 2 bedroom air conditioned house with private yard. $65. FA 3-6412, FA 2-3328.

301 6TH ST. at Grammont. Nice 3 bedroom house. Vacant. FA 2-8221.

NEW HOUSE private, air conditioned, wall heaters, 2909 DeSiard. FA 2-5242.

FURNISHED house and furnished apts. college students preferred. FA 5-5350.

3409 RICHMOND, 3 large rooms and bath. $45. month. FA 2-6373.

SMALL partially furnished, newly decorated $30. Mrs. Dennis. FA 2-0152.

(64) Unfurnished Houses

3113 DICK TAYLOR, 2 bedroom home, newly decorated. Immediate possession. FA 3-8561.

FOR RENT OR SALE: 1010 S. 9th. 3 bedroom house. Rents $69 or sale for small equity.

213 LOUISE ANNE AVE. 6 large rooms, bath. Vacant.

300 COLUMBIA, across from college, 4 nice rooms, washer connections. FA 2-8221

6 ROOM house on Jonesboro Rd., near paper mill. FA 5-3119.

602 PARGOUD, South. 3 rooms and bath. Adults. $30 mo. FA 2-6754.

FOR RENT or Lease: Nice 6 room brick home, tile bath, large yard, carport and storage area. 3703 Cypress, W.M. Available March 23. FA 3-9051.

7 ROOM house, screened porch, 409 Louisville Ave. $60. FA 3-3362.

FOR RENT OR SALE — 3 bedroom brick, air conditioned, dish washer, electric built-in oven and range. Shady Oaks Dr. W.M. FA 2-2402, FA 3-9617.

5 ROOMS, BATH, washer plumb, $45 mo. 2916 Dick Taylor. FA 3-2529.

4 ROOMS and Bath $30 mo. 202 Central Avenue W.M. FA 5-1434.

NEWLY Decorated 6 room house; 3 bedrooms, separate dining room, utility room, garage, work shop, fenced back yard. Blinds, hardwood and tile floors. Fruit trees. 2613 Price. $60. FA 5-5751.

411½ CYPRESS. Clean 2 bedrooms, washer plumb. Adults $55. FA 2-2872.

3 BEDROOMS, attic fan, shade trees, patio, on busline. 216 K. FA 2-8386.

SHADY, clean, 4 room home. 3606 Evangeline, college area. $55. FA 3-5885.

OAKLAWN DR., W.M. New 3 bedrooms, tile bath. Built-in range. $80 month. FA 5-8806.

3 BEDROOM BRICK HOME
$70 Month FA 5-4979

3 BEDROOM HOUSE, 808 Jonesboro Rd. W.M. $50. month. FA 3-1126.

NICE 2 bedroom homes. Close in Monroe and West Monroe. $55, $60, $65 mo.
CALL PETTIT
FA 2-4105

NICE 2 bedroom home. 705 Lazarre, W. M. FA 5-4423 or FA 2-2040.

3 BEDROOM brick, near College, O.P.H.S. cyclone fence. $85 mo.
Maxwell Realty, FA 3-1819

NICE home, completely redecorated. Consists of 2 bedrooms, sleeping porch, bath, kitchen, separate dining room, 2 screened porches. Separate garage. To small family, reliable and permanent, with adult children. Located in nice neighborhood just off South Grand. $70 per month. Ph. FA 3-1679.

2 BEDROOM home, like new. Built-ins. Louisiana St., 2 blocks of Claiborne School, W.M. $85. FA 5-6331, FA 5-8532.

SUBURBAN HOME, 2 bedrooms, panel walls, garage, natural gas. $55 mo. FA 2-5945 FA 5-5125

320 VIRGINIA, 6 rooms. $65. FA 2-8991; FA 3-0811; FA 3-3854; FA 2-1125

NEW 3 bedroom brick, W.M. Rent or lease Dial FA 5-8541.

421 LOOP RD. Nice 2 bedroom home on lot 75x150. Rent or will trade equity for boat rig or jeep. FA 2-2944 after 5 p.m.

1202 Cypress, W.M.
Large Master bedroom, wall to wall carpet, Double walkin closets. Air conditioner. Living room, Kitchen with plenty cabinet space. Bath with tub enclosure and dressing table. Extra room for den or bedroom, Central heating. Draperies furnished.
Apply Hortman's
Next Door

(65) Rooms With Board

CLEAN rooms and excellent food can be enjoyed at 711 Jackson. FA 3-0969.

ROOMS WITH GOOD MEALS, CLOSE IN, 111 HAYNES, W.M. FA 2-8268.

(66) Rooms Without Board

BEDROOM, Private drive and entrance. 102 Pear. FA 2-2715.

NICE NORTHSIDE bedroom, private bath, entrance, modern furniture. FA 3-9289.

LARGE bedroom, adjoining bath, private entrance. 504 N. 5th. FA 2-7200.

MEN, Private. Beauty rest mattresses, maid service. 111 Pine. FA 2-3111.

2 NICE BEDROOMS in private home. References. 811 St. John. FA 2-1588.

LARGE bedroom, close in. $7. Week. FA 2-9439 or FA 2-0992.

2 NICE ROOMS, close to busline. FA 2-1975

ALVIS HOTEL
Weekly Rates, $12.50 up. FA 3-6681

BEDROOMS, 2 blocks from college. Phone FA 5-5349 after 5:30 or weekends.

NICE clean front bedroom, private entrance, adjoins bath. FA 2-0693.

LARGE room, private bath. Close in. Northside. 206 Pine.

PRIVATE ROOMS, $5. weekly. 2112 Gordon Ave. Gentleman. FA 3-4503.

CLASSIFIED DISPLAY

ATTENTION!
Rent Property Owners
LOOK!
WHAT YOU LOSE
Carrying A Vacancy

Loss Per Day	Rent $25.00	Rent $30.00	Rent $35.00	Rent $40.00	Rent $45.00	Rent $50.00
	.83	1.00	1.16	1.33	1.50	1.66

For As Little As **44c** Per Day

You Can Place a News-Star—World "For Rent" Want Ad and Reach Every Prospective Renter in the Twin Cities! Turn Your Vacancy Into Cash Today.

CALL FA 2-5161
ASK FOR THE WANT ADS

REAL ESTATE FOR RENT

(66) Rooms Without Board

IN PRIVATE HOME BEDROOM, private bath, private entrance. Carport. Beautifully furnished. Gentleman. Ph. FA 2-0270 or FA 5-6735.

BRES AVE. Room for rent. Gentleman. FA 5-2594.

(67) Business Places

FOR LEASE. Store building. Ideal location in heart of downtown business district. FA 3-4606.

201 NORTH 3RD
SUITABLE for small sandwich shop. Available April 1st.
LILLIAN HANLON DAVIS
REALTOR FA 2-8422.

FOR LEASE
LOUISVILLE AVE.
VACANT! Large brick building. Formerly occupied by welfare department.
IRENE REID
REALTOR—Owner I & S REALTY, Inc.
FA 5-4373 OR FA 3-1679

2301 DeSiard, 24 x 40 building with 3 bedroom living quarters in back. Has 14x14 storage room. FA 2-6658.

WAREHOUSE, 3150 sq. ft. 209-211 Olive. FA 2-8204, 9 a.m. to 12 noon.

(68) Office & Desk Space

Call ROLAND BROWN Supply Co. for office. FA 2-5356. FA 5-1374.

803 LOUISVILLE Ave. Office building, plenty parking. FA 5-4100.

OFFICE SPACE
Louisville Business Center
Dial FA 2-2636

AIR CONDITIONED
OFFICE SPACE FOR RENT
2224 Louisville Ave. & 1111 N. 18th
Prices $35.00 up
L. M. RAY CORP.
DIAL FA 5-6621

ROYAL AVE. Modern offices. Air conditioned. FA 5-3396. FA 5-5352.

(71) Building & Contracting

New Home Building Our Specialty
W. C. "BILL" REID
402 Woodrow, W. M. FA 3-8882

BRADFORD BUILT HOMES
Custom Homes, your plans or ours.
2001 Royal Ave. FA 5-3396. FA 5-5352

RE-ROOF Now with Flintkote roofing. FREE Estimates — Terms arranged
J. C. STEELE
LUMBER COMPANY
907 Coleman, W.M. FA 2-4167

Quality Paints and Supplies
Keystone Paint & Decorating
413, 415 N. 3rd St. FA 2-3077

GATES & MCKASKLE
FREE Plan service, estimates for new homes, call today. FA 3-3084. FA 3-3018.

REMODEL, REPAIR, RE-ROOF
USREY LUMBER SUPPLY
FA 2-7701 Nothing Down FA 2-7833

J. S. JAMES CONST. CO.
Builders of Quality Homes
FA 3-2364. FA 2-6956

Now Building In
Westwood and Town & Country
Monroe Custom Builders
FA 2-0087 Joe Ledoux

For A Quality Built Home See
Bowie Const. Co.
307 N. 3rd. W.M. FA 5-1311

REAL ESTATE FOR SALE

(71-A) Business Property

COMMERCIAL LOT, near Weingartens. 1 block (300x317 feet) 18th St., Pine, Olive and 19th. FA 2-8221.

GROCERY store, restaurant, living area and office space (3 rooms and bath). All fixtures and stock included. A terrific buy, a nice location, Monroe.

BETTER BUYS
REALTY
FRANCES JACOLA, Broker
SALES REPRESENTATIVES
GEORGIA MAE ROBINSON
DOLLIE RIZZO
FA 5-6511; FA 5-8830; FA 5-8035

McGUIRE SHOPPING CENTER, W.M. 2713 NORTH 7th. Vacant 60x100 brick building on corner lot. Also warehouse in rear 24x64. Built new 1957. $60,000. Ph. FA 2-0446; FA 2-8905 after 5.

ESTABLISHED
RETAIL GROCERY

Here's a great opportunity to own your business and become part of the progressive Twin Cities. Consists of 2500 sq. ft. of display floor space. Frozen food, meat and grocery departments. Fully equipped.

ANNUAL SALES—$180,000

Check with us for more detailed information.

CARTER
REALTOR OFFICE FA 3-6637
FA 3-8509, FA 5-4483, FA 2-6267

NORTH Monroe commercial corner lot 91x175 ft. with paving and sewerage paid. $5600 for quick sale.

SOUTH 2nd St. 100x150 ft. $10,500.

LARGE tracts south of Louisville. $20,000.

DeSIARD St. Corner commercial building. Suitable for any type business with large parking area.

BEN F. GOZA
BROKER DIAL FA 3-5043

McGUIRE SHOPPING CENTER, W.M. 2711 North 7th. Brick building. Under lease. 7½ years. Income $17,250. Price $22,800. Ph. FA 2-0446; FA 2-8905 after 5.

NOTICE INVESTORS
7-APARTMENT Houses near downtown Monroe. Going at a steal. $1000 monthly income. Look into this now!

BETTER BUYS
REALTY
FRANCES JACOLA, Broker
SALES REPRESENTATIVES
DOLLIE RIZZO
GEORGIA MAE ROBINSON
FA 5-6511; FA 5-8830; FA 5-8035

COMMERCIAL CORNER, Jackson and Apple. Corner lot 100x150 with 21 ft neutral ground. First time on the market. Ph. FA 3-1679.

(72) Farms & Suburban

PIONEER, Very good buy. 80 acres on Blacktop at $71 per acre.
S. T. WALL
Office, FA 2-7924 Home, FA 2-2367

TREE-COVERED 5 acre tract. Old Bastrop — Bennett Rd. $3400. By owner. FA 3-9838 or FA 5-4471.

HEADQUARTERS for LAKE D'ARBONNE Property and Farm Lands.
A-1 Real Estate, FA 3-0308

(73) Houses

600 BALBOA Lakeshore, 3 bedrooms, 1 large bath, sitting and separate storeroom, 220 wiring. Corner lot across from school. $550 down, assume notes. FA 2-4113.

Now Lookie Here!
IF YOU need a Home, drive by and see 2 of the nicest 3 bedroom brick homes in Monroe with tile baths and many extras. Large tree covered lots in West Monroe. LOW LOW monthly payments include Insurance and Taxes.
Larry Saltzman
PH. FA 3-9703 Nights, FA 3-7416

NO DOWN PAYMENT AND $50 CLOSING COST. — Just assume payments of $83 — like new 3 bedroom brick, large den, 1½ baths, carport with storage, tree covered lot. Near schools, shopping, bus line. FA 5-6826; nights FA 5-8541.

3 BEDROOM brick homes in W.M., out side city limits, close to Claiborne School. $400 down moves you in, no closing costs. Monthly payments approximately $76 including insurance and taxes. Central heating, attic fan, car ports. First payment not due until May 1st. Live rent free! Let's trade! Ph. FA 5-1637; Nights FA 2-0228, FA 5-1301.

Ridgedale Rd., W.M.
TIRED OF CITY RUSH?
LOOK at this 2 bedroom home. Double carport. Redecorated inside and out. Located in the country, yet only 1 mile from McGuire Shopping Center.
Call Owner, FA 5-1923

REAL ESTATE FOR SALE

(73) Houses

3 BEDROOM BRICK home with large double garage, storage space with workshop. Corner lot. FA 3-6212.

We have right-of-way houses to be moved. Will place a house on its foundation on your lot for a reasonable price.

F. O. SEYMOUR
REAL ESTATE CONSULTANT
Office FA 5-4117 Nights FA 3-2139
MRS. BERTHA B. HALLEY, FA 3-1652
FORD HINES, FA 3-5680

A FINE home for fine family living — on the bayou — Fortune Drive, Treasure Island! Rock-faced brick. 3 bedrooms (one carpeted, one has built-in dressing table), 2 full ceramic tile baths, broken quarry tile entry. 29 ft. living room - dining area, mahogany paneled kitchen includes built - in oven, range, and dishwasher, and the mahogany paneled family room has sliding glass doors to patio. Inside utility room. Double carport. Lot 100x150 landscaped by Roach. Ph. FA 5-1637; Nights FA 2-0228, FA 5-1301.

$300 DOWN PAYMENT gets you this completely redecorated 3 bedroom home. Has lovely hardwood floors, separate living room and combination kitchen and dining area. Lot 100x207 ft., 2 blocks from Highland School. Only $83 monthly. Dial FA 5-6826; Nights FA 5-8541.

NEWLY completed brick home on Florence St., W.M., just 1 block of Highland School! 3 large bedrooms, 2 full tile baths, paneled kitchen - family room. Central heating, prepared for air conditioning. Double carport. Lots of trees. Hard to find its equal for $17,500, conventional financing. Ph. FA 3-1814; Nights FA 5-1301, FA 2-0228.

BEASLEY, LAKESHORE: Spanking new 3 bedroom brick, den, 2 baths. Built-in range, oven Utility room. Leonard Taylor FA 3-3513. FA 3-1119.

BEAUTIFUL colonial home, with the expected bay window. Features 3 bedrooms, two baths and a built - in G.E. RANGE. Perches high on a hill with lawn of St. Augustine, that overlooks Canyon Lake, W.M. All for the price of $18,750, with the monthly payments of $114. Dial FA 5-6826; Nights FA 5-8541.

401 PENIEL, W. M. 3 bedroom frame. Brick frontage. For quick sale. $300 down, $62 month.

SALLIE NEWBY
FA 5-2594

2802 N. 8th, W.M.

NEED lots of room at a small price? Check this 3 bedroom and den home for livability. Very nice and very reasonable. Call owner. FA 5-1923.

YOU WILL FALL . . . in love with this new colonial style 3 bedroom brick home on Bayou Oaks Drive. Terms can be arranged to suit you so call now. EASON & CORER, FA 3-3931.

SOUTHSIDE
BETTER THAN new! 3 bedroom brick veneer with fenced and landscaped yard. Carport and storage. Gas lawn light. Easy walking distance of Plum St. School. Vacant and ready to move in. $350 down.

WALTERS ST., W.M.
NEW 3 bedroom homes now under construction. No down payment, no closing costs to Veterans. Call now for further information.

S. RIVERFRONT, W.M.
(2) NEW 3 bedroom brick homes with birch cabinets, built-in oven and range. Formica tops, central heating, attic fan. Carport and storage. All this for $11,500.

Thames & Hartness
REALTORS
FA 5-6327; Nights FA 5-1861; FA 3-9907
Office, 701 North 7th St., West Monroe

SHELL FOR SALE
NEW 3 bedroom on 50 ft. lot. Fiberglass insulation, wired, overhead stripping, driveway culverts $2800, Leachman St., Garret Rd. Subd. Terms. FA 2-1844.

129 N. VIOLET, W.M. 3 bedroom home Lot 87x140 $8750.

VETERANS - $100 down. New 3 bedroom colonial type brick. Wallace Dean Rd. W.M.

NEW 3 bedroom brick home. Grayson St. Westwood Terrace Sub. $200 down plus closing.

NEW 3 bedroom brick home. Benton Frost Sub. $12,500. Small down payment. Assume loan.

NICE 2 bedroom home. 1 acre of land 17 miles on Eros Rd. $5500.

3 BEDROOMS and large den, 1½ baths 405 N 6th, W M $10,000.

LARGE lots. Lakewood Acres off Ark. Road. Bargain. Terms.

Oscar Alford
FA 5-7245; Nite, FA 5-2335
A J LESTER, 611 Crosley, W M.

NEW & AND 3 BEDROOM HOMES IN MONROE AND WEST MONROE
CHOICE LOCATIONS
Phone FA 3-1814 or FA 2-0228

BY OWNER, Lakeshore, Brick, 2 bedrooms, den, SMALL EQUITY, $79 mo. FA 3-8407, FA 3-7669, FA 2-7937.

LARGE air conditioned 2 bedroom home, West Monroe. Lots of extras. Can be fully financed or assume 4½ per cent loan. Will consider note for equity. Owner willing to pay closing costs or other way. Priced for immediate sale. FA 5-6294 Nights, FA 2-2966.

EXTRA LARGE lot 125x150 ft. White Holiday Hillstone, just blocks to West Monroe Country Club. Features 3 bedrooms, Westinghouse kitchen, and 2 ceramic baths. $17,500. Dial FA 5-6826; Nights FA 5-8541.

BY OWNER, New 3 bedroom brick on 1 acre in West Monroe FA 2-9351

113 NICHOLS DR., W.M.
IF YOUR family is foremost in your mind you should see this home! For not only does it have 3 bedrooms but it also features 2 full baths. There's much more for your family to enjoy — One look and we predict you'll want to enjoy this home forever. Assume loan or can be refinanced.

DIAL TODAY FA 5-3231

Bargains, Trade-in homes. Monroe, W.M.
McGuffee Construction
DIAL FA 2-6946

COLONIAL BRICK
WEST MONROE
LOCATED in restricted subd., LINDEN DR. This lovely 3 bedroom antique brick home, 2 ceramic tile bath [illegible] for family living. Copperstone oven and range matched [illegible] dining area [illegible] [illegible] Extras to [illegible] cabinets [illegible] [illegible] 220 volt outlets inside and outside storage room, large lot 100x125 and many other features. Compare with higher priced homes. Only $4500 down. Will consider trade by owner. FA 3-7801.

Troy & Nichols
GIVES YOU
"Preferred Attention"

BETIN ST.
PLAINS Yes, it's plain comfortable, this 3 bedroom asbestos siding home. Extras included are: tile bath; central heating; attic fan; blinds; storm fence, in back. $300 down plus small closing costs on new FHA loan, total price $12,500.

KATHY LANE
DREAMER'S SPECIAL is this spacious 3 bedroom brick home in lovely Town & Country Subdivision. Extras are: 1½ baths with shower; kitchen with built-in oven and range; outlet lighting fixtures; intercom system; central heating and air conditioning. The corner lot is 100x150. Priced below $17,000.

OAK DR.
WEST MONROE
CREATE your own pattern of living in this attractive 3 bedroom brick home. Extras included are; ceramic tile bath with shower over tub; central heating; air conditioners; drapes in living room; built in patio 15x25. The 70x150 lot is landscaped by Roach. Moderately priced.

Troy & Nichols
REALTORS FA 5-2625
JIM HOBSON, FA 2-8372
WILLIAM SHARP, FA 2-4728
MRS. ANN HOBSON, FA 2-5024
MRS. MABEL BOWLES, FA 5-5554
HERSHAL McCONATHY, FA 3-6323
VERNON MAXWELL, MGR.

REAL ESTATE FOR SALE

(73) Houses

NEW 3 bedroom brick across street from Jr. High School, walking distance of grammar and high school. Built-in G.E. oven, forced air heating, $300 down. Call FA 5-6826; or FA 5-8541 after 5 P.M.

FOR COLORED
NEW 3 BEDROOM home with living room, kitchen and dining and complete bath. Situated on 80x150 ft. lot in the most desirable neighborhood in town!
COMMUNITY HOMES, Inc.
FA 5-6327 Nights FA 5-1861 FA 3-9967
Office, 701 North 7th St., West Monroe

Complete Home Building Service
Choice Residential Lots
PLANS — FINANCING
Hill Lumber & Supply Co.
Louisville Ave. at 17th St. FA 2-3124

3 BEDROOMS, 2 bath brick, $15,000.
FOX AND MITCHELL
CONSTRUCTION CO. FA 3-0121, FA 2-3124

MODERN Ranch style 3 bedroom home. Has hardwood floors, 2 ceramic baths, and Caloric kitchen. Is close to school and has school bus for high school children. $15,800, $890 down includes closing costs, with $106 monthly payments. Or assume existing VA 4½ per cent loan at $90.75 per month. Located 205 Gilbert, W.M. Dial FA 5-6826; nights FA 5-8541.

LET US REMODEL YOUR HOME.
FREE ESTIMATES
BOBBYE GALLOWAY
FA 2-0747 or FA 3-9658

David Burk Const. Co.
FOR A New brick in Bayou Oaks, call the "Live Wires." FA 5-6331.

$400 WILL move you immediately into this new 3 bedroom brick home on Thomas St., W.M. Features include built - in oven and range, central heating, attic fan, carport, and storage room. Payments as low as $78.50 per month including insurance and taxes. First payment not due until May 1st. Live rent free! Let's trade! Ph. FA 5-1637; Nights FA 2-0228. FA 5-1301.

$300 DOWN WILL move you into this three bedroom brick, separate living room, combined kitchen and dining area, carport and separate storage. Near schools and churches. $79 monthly. Call FA 5-6826; Nghts FA 5-8541.

408 MOORE ST. 2 bedrooms. Extra Utility room, washer connections. Redecorated completely. Lot 50x150. FHA Financed. $9,500.

505 STUBBS - 7 Room house, 3 bedrooms, 1½ baths. Lot 50x150. Locally financed.

4011 LEE COURT, new 2 bedroom home, modern conveniences. Only $8400.

312 McKINLEY, 5 extra large and nice rooms, lot 85 x 150.

ER & LK Breard
FA 2-8221 FA 2-9841

NEW 3 BEDROOM. Central heat, built-in G.E. range. Tree-covered lot with 210 ft frontage. Patio with privacy fence. Immediate occupancy. $90 per month. 902 Henderson Road, W. M. Dial FA 5-6826; nite FA 5-8541.

ATTENTION OLIN MATHIESON and Bag Factory Employees! Ridgegrove Subdivision, W.M. Only $300 down, $63 per month including everything! 3 bedroom frame home, off Washington St. (in back of Frost Grocery). Carport with storage. Attic fan, wall furnace. First monthly payment not due until May 1st. Live rent free! Will trade. Ph. FA 5-1637; Nights FA 2-0228, FA 5-1301.

NEAR KIROLI SCHOOL
3 BEDROOM brick with ceramic tile bath. Kitchen with built-ins. Nice lot. FA 5-5040 after 5 p.m.
ALL DAY Saturday and Sunday

BY OWNER: New 3 bedroom brick, den, 1½ baths. Near Ouachita Parish High School FA 2-4044.

CAN'T FIND WHAT
YOU WANT?
LET US BUILD FOR YOU!
T. A. SANDERS LBR. CO.
WILL HELP YOU WITH
YOUR PLANNING, CONSTRUCTION
& FINANCING

CAMELLIA DRIVE, Lakeshore. 3 bedroom, 1½ bath. $1000 down and assume loan. FA 3-8858.

15 HOUSES
TO BE MOVED
Ph. FA 5-2356

SEVERAL HOMES in Charmingdale Subdivision ready to move into. Trade your home on one of these! Brick, 3 bedrooms, 2 baths. Central heat, attic fan. Carport, storage room. Patio. Very small down payment. First monthly payment not due until May 1st. Ph. FA 3-1814 days; Nights FA 5-1301, FA 2-0228.

FT. MIRO in Forsythe Park Subdivison, 3 bedroom, 2 bath brick home with kitchen - family room, built - in oven and range, snack bar. Attic fan, central heating. Carport, storage room On paved street with sidewalks, curbs, and gutters. $700 down and $105 per month — first monthly payment not due until May 1st. Ph. FA 5-1637 days; FA 2-0228 or FA 5-1301 nights.

PUT YOUR children close to nature on this acre lot near lakes — hunting, fishing, and room to roam. Includes three bedroom brick on Henderson Rd., W.M. Features 2 baths, built - in kitchen with adjoining utility and large patio. Has school bus service. Priced $15,900. $790 down payments includes closing cost. Dial FA 5-6326; nights FA 5-8541.

BAYOU SHORES SUBDIVISION, 3 bedroom brick homes ready to move in—low, low down payment makes the move. Some with built-in oven and ranges. Monthly payments as low as $78.50 including taxes and insurance. First payment not due until May 1st. Live rent free! Will trade! Ph. FA 5-1637; Nights FA 2-0228, FA 5-1301.

ATTENTION VETERANS, nothing down. FHA or GI local loans. Will build to your plans. FA 2-6359.

HOUSTON REALTY CO.

CONVENIENCE and beauty combine in this 3 bedroom, 1½ bath brick home 2 blocks of golf course. Features include built-in Tappan oven and range, central heating, attic fan. Carport and storage room. $400 down and $79.50 monthly makes it yours. First monthly payment not due until May 1st. Ph. FA 3-1814 days; nights FA 5-1301, FA 2-0228.

LOW-LOW down payment of $100.00 and monthly payments $74 gets you a new 3-bedroom brick home with built-in G.E. range. Carport and outside storage. Call after 5:00 p.m., FA 5-6827 or FA 5-8541.

ANOTHER proud offering in Forsythe Park Addn., on Bienville. Brick, 1400 sq ft. of living area: 3 bedrooms, 2 tile baths, paneled kitchen - family room with built - in oven and range. Central heat, prepared for air conditioning $17,900 -- conventional loan. Ph. FA 5-1637 days; FA 5-1301, FA 2-0228 nights.

LIKE TO fish for bass? Western Hills, W.M. Contemporary styling on extra large 2 acre lot, adjoining Lake Western and overlooking Canyon Lake. Has three bedrooms, one 20 ft. with bookcase divider. Built-in G E. range and central heating. All for $18,000, with $990 down payment, which includes closing costs. Dial FA 5-6826; Nights FA 5-8541.

LOCATED on the Southside in the new Parkview Subdivision. 3 bedroom brick and part brick homes ready to move in. Low, low down payment. Payments as low as $73 including insurance and taxes. Some with built-in oven and ranges. First payment not due until May 1st. Live rent free! Let's trade! Ph. FA 5-1637; Nights FA 2-0228, FA 5-1301.

LOW, LOW down payment! Large 3 bedroom brick. Central heating. Large tree shaded lot 3 blocks from new W.M. Hospital 1 block to busline. $300 down. Dial FA 5-6826; or FA 5-8541 after 5 p.m.

WEST AVE. 3 bedroom brick home, 1 bath. Built-ins. $200 down. No closing.

3 BEDROOM brick, 2 baths. Built-ins. Corner lot. Bayou Shores. $13,900.

SPENCER AVE. 3 bedroom brick. Over 1409 sq. ft. of living area. $16,800.

NEAR W. M. Country Club. 3 bedroom, 2 bath brick home. Corner lot.

1507 SPENCER. 3 bedroom, den home. Remodeled kitchen, $16,800.

100 FT. LOT on Bayou. $5500.

175 FT. LOT on FORSYTHE.

220 FT. LOT on Deborah Drive.

JACK FLUCK REALTY
Broker Dial FA 5-1869, Nite FA 3-9932

Hunter & DuBois
BRICK HOMES built to your plans
F.H.A., GI, Local Building Loans.
PH. DR. J. J. HUNTER
FA 2-1733
If no answer call
Cleveland DuBois, FA 2-1373

309 DREW ST. Close in W.M. 3 bedroom frame. Ideal for rent property, a steal, $3500. FA 3-8858.

"AFTER THE BLOOD, SWEAT, TEARS AND TOIL SPEECH DADDY GAVE LAST NIGHT-YOU'D BETTER NOT!"

REAL ESTATE FOR SALE

(73) Houses

REAL BARGAIN
NO WATER or sewerage fee, 3 bedroom brick, 1½ baths. Approximately $90 month

3 BEDROOM brick, 1 bath. Approximately $74 a month. Small down payments. Bayou Oaks.

PAYMAC BUILDERS FA 3-3931

BEVIS SHELL HOMES, Inc.
"1st In The South"
1600 Louisville Ave. Monroe, La. FA 5-8884

SACRIFICE new model home. $2,235. Garret Rd. Subd. See Irvin Coonrod.

LET US BUILD your IDEAS into a home. Lots available FHA or local financing available.

J. E. Hart & Son, FA 2-2895

BY OWNER, 3 bedroom 1½ bath brick. Pay equity, assume 4½ per cent loan. $61 mo. 102 Ridgeway, W. M. FA 3-9562.

FOR SALE: New country home, 5 room and bath, 2 acres land, yard, chicken yard, garden, all good fence. Natural gas. Near grammar school, 3 churches, 3 stores. Blacktop hwy. 10 miles to W.M. Whites Ferry Rd. Rocky Branch Community. Sam Ward, Rt. 2, Farmerville. Ph. Spencer La. PA 6-4462.

NEW LISTING. 1208 South 3rd St. Dwelling and building 18x24 in rear. Could be used for small shop or business. Extra lot 50x150 ft. All for $8000.

LAKESHORE. 625 Martin. Brick, 3 bedrooms, 2 baths. Centrally air conditioned and heated.

NEAR Our Lady of Fatima Church. 404 Sheridan. 3 bedroom home. $10,000.

3900 GERALD St. 2 bedroom furnished home. $10,500.

FOR COLORED. 3110 Jackson. Corner lot. 100.68x195.92. 2-story house.

WE HAVE OTHERS FOR SALE

GUERRIERO
REALTOR FA 2-0446; FA 2-8905 after 5

25 ROOM HOUSE
TO BE DEMOLISHED,
518 Calypso.
$20. Per Room
FA 5-2356

IN BAYOU OAKS Subdivision on Dillingham Drive. Colonial styled brick home with 3 bedrooms, 2 full baths, large kitchen - family room. Also central heating, attic fan, carport with storage room. Public sewerage and water systems. Buy this for $00.00 down G.I. and $85 per month —or will FHA! Ph. FA 3-1814 days; FA 2-0228, FA 5-1300 nights.

BY OWNER: 1603 Frances Place, Charming 3 Bedroom Brick Home, Tile Bath, 2 Air - Condition Units, Den With Fireplace. Other Extra Features, FA 2-7698.

104 PEACH ST. W. M. 8 room asbestos siding house or duplex with private entrance. Sacrifice for $6100. FA 3-8858.

FOR COLORED
Pearl St.—Near Busline
LARGE new 2 bedroom home, living room, kitchen and bath. Paved street. On sewerage. Small down payment.
C. E. BUCKLEY, FA 3-1195

BY OWNER, Brick, 2 bedrooms, den, dining room, attached garage, panelled through - out. Hardwood Floors. Near Neville Shopping Center. FA 3-9875.

2814 GORDON AVE.
PRICE REDUCED to $12,500. Large 3 bedroom home with dining room, living room and family room. All hardwood floors. Nice screened in L shaped front and side porch. Floor furnace. Fire place. Corner lot.

LAKESHORE
NEW 3 bedroom brick, carport. Lot 100x150. $450 down. Pay $89.50 per month. No closing cost.

NEAR COLLEGE
1410 FILHIOL AVE., 2 bedroom home, carport. On busline. $8000. $600 down. Monthly payment $58. Already financed. No closing cost.

1309 SOUTH 4TH
NICE 2 bedroom home, carport. Central heating. $450 moves you in. Payments $58 per month. No closing cost.
C. E. BUCKLEY, FA 3-1195

1009 EMERSON
A NEW traditionally designed brick in a unique setting! 10 years of landscaping lavished on this lot produced a garden spot complete with shrubs, azaleas, trees, etc. 3 bedrooms, 2 ceramic tile baths, large family kitchen, traffic-free living room. Carport, utility room. Near Lexington School.

2 NEW HOMES
LOCATED 501 Wilmuth — and corner of Spencer and Wilmuth in the Lexington School area. 3 bedrooms, 2 tile baths, built - in Tappan ovens and ranges. Double carports. Low down payment.
FRANK C. EASON, Builder
3401 Loop Road Dial FA 3-3131

110 LOMALAND, W.M. Near Country Club. 3 (large) bedrooms, separate dining room, hardwood floors, central heating, 100 x 200 lot. Cyclone fenced yard. Nice bank for boat pier. Riparian rights to river. $16,800.

LINDEN DR., W.M. Brand New — In fact, not quite finished. Buy now and choose colors. 3 bedroom brick, birch paneled family room, 1½ baths, automatic Tappan range. Loads of extras. ONLY $17,900.

304 BETIN. 3 bedroom asbestos siding and brick home. Central heating. Cyclone fence. 2 blocks of the Eastgate Shopping Center. Only $13,500.

18 ACRES off Slocum Road. Owner will finance.

ROLAND DR. New 2 bedroom and den brick on 3 beautiful acres. Built in oven and range. Could not build for selling price of $13,500.

2417 NORTH 8th, W.M. 3 bedroom brick, kitchen and family room combination. Lovely carpet throughout. 1½ baths. Drapes and air conditioning. $15,100. 100x150 landscaped lot.

PRICE reduced! Linden Dr. W.M. Ultra modern split level 3 bedroom brick. Cherry paneled den, 2 full baths. Double enclosed garage. On lovely tree studded lot. Selling below appraisal value. Let us show today.

219 GRAYLING LANE. 6 rooms and bath. Redecorated throughout. Fenced back yard. Hardwood floors. Extra nice. Small down payment.

410 HILTON, FHA repossessed. 2 apartments, 2 story. A steal for some lucky buyer. CALL TODAY.

921 HICKS, 3 bedroom brick, ceramic tile bath, on one beautiful acre. Pay equity, loan available.

400 ACRES, Tallulah, Louisiana.

BETTER BUYS
REALTY
FRANCES JACOLA, Broker
SALES REPRESENTATIVES
GEORGIA MAE ROBINSON
DOLLIE RIZZO
FA 5-6511; FA 5-8830; FA 5-8035

REAL ESTATE FOR SALE

(73) Houses

BAYOU OAKS DR. 3 bedroom brick, 1½ baths. GI loan $71 mo. FA 2-1138, FA 2-0674.

2 BLOCKS OF SCHOOL
3 LARGE bedrooms, breezeway could be made into den. Fenced back yard with trees, 100x150. $795 down.

NEAR OLIN
512 WHEELIS St. W.M. 3 bedroom home. Payments $58 per month.

1400 McMILLAN, W.M.
LOVELY 3 bedroom brick, 2 tile baths. Double carport. Located on a corner acre of landscaped land.

SALLEY-JOHNSON
FA 2-8991; FA 3-3854; FA 3-0811; FA 2-1125

211 NEWMAN
NICE TRADE-IN HOME
IF YOU are cramped for space and have need for a 3 bedroom home, you should see this nice trade - in, located near Bernstein Park. It's very easy to buy — A Very Low Down Payment will move you in.

DIAL FA 5-3231 or FA 3-7804

1511 SOUTH 7TH
ONLY 1 BLOCK
FROM SCHOOL
2 BEDROOM home with carport and storage room. A large den (25x14) paneled with knotty pine, kitchen has birch cabinets with built-in oven and range. Carpeted living room. Nice corner lot, landscaped with chain link fence around back yard. Selling for minimum down payment. Payments $75 Month Including insurance and taxes.

J. S. JAMES
Construction Co.
FA 3-2364 FA 2-6956
Mrs. Whitlock FA 2-3851

* ACROSS FROM GOLF COURSE
* 3 BLOCKS OF HIGHLAND PARK COUNTRY CLUB
* ON ARKANSAS ROAD, W.M.
* ON BEAUTIFUL LAKE

SEEKING AN IDEAL HOME can be an arduous task—That's why a stop at this home on Arkansas Road can be so rewarding! For here, one finds all that could be asked for in a modern home of impeccable styling and commonsense comfort. The setting is one to please the most discriminating — 145 ft. frontage, beautifully landscaped, with a picturesque lake on the back. The home is constructed of brick and has 3 bedrooms, 2 full ceramic tile baths, well arranged kitchen with built-in oven and range, utility room, and den overlooking the lake. Double carport. Located just a short distance from the Highland Park Country Club, golf course and convenient to shopping center, churches and schools. Call us for an appointment to see this home today! Dial FA 2-2722.

PRICE REDUCED!
OWNER leaving town. Lovely Southside home, 3 large bedrooms, living room with wood - burning fireplace, built-ins, dining room, large family room, kitchen and breakfast area. Hardwood floors, attic fan, 3 floor furnaces, drapes, Venetian blinds, 2 chandeliers, aluminum screens. Large screened - in porch, lifetime awnings. Garage, with storage. Corner lot, beautiful magnolia and spruce trees, landscaped yard. $12,500, good financing.

NORTHSIDE DUPLEX
NEWLY decorated, 3 rooms, bath each side. In quiet neighborhood near shopping center, schools, churches. Only $11,000.

1108 GEORGIA
NEW, large 3 bedroom home. Large living room, kitchen with big dining area. Formica counter tops, ventahood, ceramic tile bath. Central heat, attic fan. Carport. $350 down.

COLLEGE AREA
2 BEDROOM home with paneled living room 14x19, kitchen with Formica counter tops. Attic fan, hardwood floors, central heating, 220 wiring. Attached garage, storage. Large corner lot, $500 down and $76 monthly payments.

Near Lida Benton School
2 BEDROOM home, separate dining room (or 3rd bedroom). Venetian blinds, plumbed for washer. On busline. Vacant. Only $6500. $500 down, monthly payments $60.

110 PHILLIPS
2 BEDROOM home, 1½ years old. Panel ray heating, 220 wiring. Convenient to schools, shopping center. $8000. Pay equity (owner will finance part) and assume monthly payments $50.50 including insurance and taxes.

LAKESHORE ADDN.
3 BEDROOM brick. Kitchen with built in oven and range, Formica topped natural finish cabinets. Central heat, attic fan. Carport and large storage. Lot 100x152. $450 down.

1103 ALABAMA
NEW 3 bedroom home. Low down payment and low monthly payments.

MAKE OFFER!
NEAR Plum St. School. 2 bedroom home with carport and storage. Floor furnace. $8500. Pay $450 down, no closing costs, assume monthly payments $58 including insurance and taxes.

85 Acres—Price Reduced
10 MILES from Olin, 1 mile from Golson Well at Cadeville. Covered with young pines, year 'round springs, ½ minerals. On blacktop. Includes 3 room and bath home, all conveniences.

NEW LISTING—LOT
TREE-COVERED lot, 150x310 ft. Near Lenwil School, W.M. $1800. Also near Lenwil School, 3 lots, (2) 100x200 ft. each, (1) corner lot 110x200 ft. with shade trees. Good financing.

Florence C. Caldwell
REALTOR DIAL FA 2-9905, FA 3-8179

REAL ESTATE FOR SALE

(73) Houses

OWNER — 3 bedroom brick, den, 2 baths, double carport, patio, air conditioned. Low equity. 8 mo. old. 413 Orleans. FA 5-1613

NICE 2 bedroom home to be moved. Will move on your lot reasonable. FA 3-1963.

BY OWNER: Azalea Dr. 3 bedroom brick, 1½ baths, large kitchen, cabinets galore, built-in oven and range, carport, central heating, cyclone fenced back yard. FA 2-7256 after 6 p.m.

3 BEDROOM, 1½ bath brick home in Parkview Subdivision, near Plum St. Schools. Built-in oven and range, central heat, attic fan. Carport, storage. Only $450 down and $86 per month including taxes and insurance. First monthly payment not due until May 1st. Live rent free! Will Trade! Ph. FA 3-1814; Nights FA 2-0228, FA 5-1301.

$250 DOWN
QUIET STREET, EXCELLENT NEIGHBORHOOD, well kept 2 bedrooms, close to schools and shopping center. Cyclone fence, 306 Georgia St.

Lester Carr
FA 2-7064 FA 2-1041 FA 3-9573

BY OWNER, 3 bedroom, 1½ bath home. Living room, dining room, kitchen and breakfast room. Located 511 Roselawn Ave. Call FA 3-5340. Can be seen between 3 and 5 Sat. and Sun. only.

LIST WITH THE LIVE WIRES
Jack L. Smith
AND COMPANY
REALTORS FA 5-6331

NORTH Monroe. Lovely older home just off Loop Road. On large corner lot. Ceiling fans in each room, double garage, screened back porch, and cyclone fenced. Large pecans and many shrubs. Norge range, dining room suite, and rugs go with place. For quick sale $11,600.

3 BEDROOM home on corner lot near Our Lady of Fatima school. Fenced back yard and vacant!

ON BAYOU DeSiard. Only 1 left. You must see this 3 bedroom, 2 bath air conditioned brick home with beautiful drapes. All built-ins and dishwasher. Ready to live in.

NEAR Highland Country Club. W. M. Completely furnished 3 bedroom, 2 bath brick home on lake. Practically new. Owners say sell!

BEN F. GOZA
BROKER DIAL FA 3-5043

$100 DOWN
CAMELLIA DRIVE, $100 down and no closing costs will move you into this attractive 3 bedroom gray brick and frame home in Lakeshore (very near school). There are lovely corktone floors throughout ... unusually nice floor plan ... large pink ceramic tile bath ... it's a real buy. Better see it today!

NORTH 7th St. Space galore . . . 4 bedrooms, plus den, living room, dining room, kitchen, 2 full baths! It's a marvelous buy with $1400 needed to assume loan. Let us show you today!

KIROLI WOODS, W.M. 3 bedrooms, 1½ baths brick home ... ideal for the handy man, 'cause it needs a little redecorating. Terms, $300 down, monthly payments only $59.

Paula Landry
REALTOR DIAL FA 5-6889
WALKER GLENN, FA 3-1709
W. BARR CORRY, FA 2-6406

A ROUND THE CORNER
FROM PLUM Street School and shopping center is this exclusive 3 bedroom brick home, only 2 years old. Has a large living room, kitchen-dining area. Kitchen has ample natural finish cabinets with formica counter tops. Full ceramic tile bath with double storage space. — Central heating and attic fan. Lot is well landscaped and back yard is enclosed with cyclone fence. A small down payment will make the move.

VERY SMALL EQUITY
OWNER TRANSFERRED. Glenmar Ave. 1800 sq. ft. consisting of 3 bedrooms, living room, dining room, kitchen-eating area and lots of closet space. Hardwood floors throughout. Beautiful landscaped lot with many large camellias. Small equity.

CARTER
REALTOR OFFICE FA 3-6637
FA 3-8509, FA 5-4483, FA 2-6267

CRUSE NEWS
MONROE
104 PHILLIP, Southside. Practically new 2 bedroom home. Already financed with payments of only $51, per month.

INGLESIDE DR. Large 3 bedroom house, bath, living room, screen porch, carport, storage room. 1500 feet of living area. Been completely remodeled. Will take trade in.

1014 N. 5TH. 7 room house: Bath, large screened porch, garage. Half block from Georgia Tucker School. Ideal for Office-home combination.

264 ACRES located in Caldwell Parish west of Grayson. Good growth of pulpwood timber. Two good roads. Will sell in 2 tracts. $60 per acre.

WEST MONROE
PRACTICALLY new 2 bedroom house, just off Washington St. Nice bath, carport, attic fan, formica counter tops. Lot 90 x 209 ft.

BEAUTIFUL lot, 78x163 feet, many shade trees. Will build to your plans or ours; or will sell the lot, $2500. N. 8th. Just off Arkansas Rd.

1311 ALVIN ST. W.M. Large 6 room house and bath. Screen porch, double garage. 2 lots. Will be redecorated thruout. 5½ per cent interest on unpaid balance.

E. W. CRUSE, REALTOR
504 ROSELAWN
FA 3-4412 or FA 2-4966
Mr. Luther Harper, FA 2-6081

REAL ESTATE FOR SALE

(73) Houses

FOR SALE. House to be moved, size 40 x 30. FA 2-9704; FA 2-9325.

3 BEDROOM HOUSE, built in oven and range, extra large lot. Shady Oaks Dr., W.M. FA 2-0877 or FA 3-5361.

WEST MONROE
120 CRESCENT Drive. Nice 2 bedroom home. Venetian blinds, large kitchen, attic fan. Carport and storage. Near schools. $9950.

VACANT. Newly remodeled home. 3 bedrooms, 2 baths, and den. 2 blocks of W.M. High School. 116 Crescent Drive.

1303 PARNELL. Nice 2 bedroom home, separate dining room, screened back porch. Just remodeled. New roof. Carport and storage. Close to school.

NEAR 3 ACRES. 3 bedroom and den air conditioned brick home, 1 year old. 2000 sq. ft. of floor space in living area. 2 tile baths. Double carport. King's Lane, just off Natchitoches Road, close in.

6 ACRES and 6 room home. Just remodeled, copper plumbing, new water pump, hot water heater. Good water and natural gas, new roof. 10 miles out Highway 80 with lots of trees.

D. H. ODOM
Dial FA 2-1610 Days, Nights, Sundays

LINDEN DR, W.M.
NEW colonial brick 3 bedroom home, large tile bath with dressing table. Elevated dining area, snack bar and wall to wall carpet. Only $375 cash needed to handle. Will trade. Call owner. FA 5-8806.

2 BEDROOM HOME, 402 New Natchitoches Rd., W. M. Pay equity and assume notes of $46 mo. FA 5-2403.

BY OWNER, 3 bedroom Holiday Hillstone. Large tree covered lot. Ceramic bath, built-ins. $350, assume loan. Outside W. Monroe. FA 5-6411.

Faulk & Foster
"ACTION REALTORS"
SOUTH 7TH ST.
JUST A hop, skip and jump to the Plum Street Schools, 2 large bedrooms and den. Wall heaters, 220 wiring, plumbed for washer and good closets and storage. It's only $350 down and owner will pay half of the closing costs. It's real value!

CLAIBORNE ST.
CUTE AS a bug's ear! And only a block from the college. Just the thing for a college couple or teacher. 2 large bedrooms, living room, bath with shower, air conditioner, attic fan, fenced yard, in tip-top shape. See this right away. Only $8250!

Faulk & Foster
OFFICE FA 5-4666
NITA BRINSON, FA 2-8206
MARIAN LASUZZO SLAVENT, FA 2-2425
ROBERT KELLOGG, FA 3-5033
MORRIS HAAS, JR., MGR., FA 2-9738

SUNSHINE Heights, WM. No where can you find a nicer newly decorated 2 bedroom home than this for the money! Both bedrooms and living room are large, very attractive kitchen. Enclosed garage. On beautiful 100x150 ft. lot. $350 down and small payments. Immediate possession. Ph. FA 2-9740.

BEAUTIFUL red brick near O.P.H.S. on Selman Dr. 3 bedrooms, large kitchen, tile bath, cyclone fence. $13,500. Payments approximately $83 per mo. $450 down. CALL TODAY. Let's take a peep.

Maxwell Realty, FA 3-1819

MONROE
EDGEWATER GARDENS. 3 bedroom home on 2 acres. Reasonable.

ALABAMA ST. Buy small equity and assume loan on nice 2 bedroom home. Hardwood floors. Fenced yard. $51 mo.

1105 ORANGE ST. 3 bedroom home in perfect condition near Plum St. School.

WEST MONROE
LARGE older home for only $300 down. No closing cost. $65 mo. Best deal in town for a large family or two families.

201 MORELAND DRIVE. 3 bedrooms. $300 down. Convenient location.

JOHN J.
STACK AGENCY
FA 2-6738, FA 3-1035, FA 3-2937

$500 Down
Notes $74 Monthly
• NEW 3 BEDROOM BRICK
• 1½ BATHS
• BUILT-IN OVEN & RANGE
• KIROLI ADD., W.M.
WOMACK & WEBSTER
FA 5-2322 or FA 3-4271

Northside
1609 WEST AVENUE, new 3 bedroom brick, den, large living area, 1½ tile baths. Double carport and storage on tree studded lot. Less than $17,000.

2216 MALLORY PLACE, 3 bedroom brick, 2 tile baths, living and dining area. Double carport. $16,600.

609 STUBBS. Nice large 3 bedroom home, living room, dining room, sewing room. Convenient to buses, schools, etc.

TOWN & COUNTRY SUBD'N
(Off Old Sterlington Rd.)
15 KATHY LANE (Open house) 3 bedrooms, 1½ tile baths, den, living room, dining room, double carport and storage. $15,900.

NORTH PARK VILLAGE
(Off Sterlington Highway, 2½ Miles
(From St. Joseph Home)
OAK Circle Drive. New 3 bedroom colonial style brick home with 1½ tile baths, living room, panelled kitchen, dining area, carport and storage. Extra large lot. LOW LOW down payment.

GARDEN Lane. New 3 bedroom brick with 1½ tile baths. Large living room, carport and storage. $11,650.

(OFF) BON Air Drive. Nice 3 room house with bath. Carport, chicken house, storage shed on 100x150 ft. lot. $4950.

Ledoux Realty
Wm. H. LEDOUX
FA 5-6128; FA 5-8884

REAL ESTATE FOR SALE

(73) Houses

121 LISA LANE, W.M. Air conditioned 3 bedroom brick home with double carport. Very attractive room arrangement. Large lot in Kiroli Wood. Your present equity will probably make the down payment. Let's talk trade. Priced only $16,500.

604 MORRIS AVE. 6 rooms and garage. Corner lot. Only 10 blocks from DeSiard. $10,000.

R. M. GOCHENOUR
REALTOR-APPRAISER DIAL FA 5-8901.

NEAR OLIN
LARGE 3 bedroom home with kitchen and separate dining room. Utility apartment for extra income. Fenced yard. Lot 50x150. Total price $5450. Ph. FA 3-1341 days; FA 2-2483 or FA 3-8070 nights.

(74) Lots

FOREST PARK
Where Pride Of Ownership Shows
WEST MONROE FA 2-9832

NORTHSIDE, 2000 block of Valencia St. 75x150. $4500. FA 3-8858.

10 ACRES, Ward 5, Section 5. Corner of Hilbert, Wellerman Rd. Desirable place for subdivision. FA 5-7692.

$50 DOWN $35 for 39 months. 87' wide. Near OPHS King St., FA 3-9943.

2 ACRES
ON PINECREST Road, off White's Ferry Road, W.M. $3000. Dial FA 2-2722.

LOTS in GARRETT ROAD SUB. ALL UTILITIES. $495 each. FA 2-0188.

(Buy Good Earth)
Your Best Investment
H. M. McGuire's Highland Park
Dial ARTHUR L. VATTER FA 2-5908

CAMPSITES on Lake LaFourche: Fisherman's Paradise and Hunter's Dream. This Lake is 25 miles long and abounds with fish, plenty squirrel, duck and deer hunting.

This is a poor man's chance to live like a king if you have RAT RACE FEVER. Better Hurry! Only 6 left $350. 10 per cent down $25 mo.

Maxwell Realty, FA 3-1819

1210 SOUTH 3rd. 50x150 ft. lot.

LOT. Southeast corner North 18th St. and Olive. 300x150 ft.

75x150 FT. LOT (Vacant). 402 Sheridan St. College Area. Near Our Lady of Fatima Church. $4000.

Ph. FA 2-0446 days; FA 2-8905 after 5

CHOICE RESIDENTIAL LOTS
On Cadillac Drive (Near Country Club)
2008 SPENCER BLVD.
Lots For Colored - Carver St.
Also Commercial Lots
FREE PLAN SERVICE
Superior Lumber Co.
2900 Louisville Ave. FA 2-3106

WESTERN HILLS. Fully restricted building sites, rolling hills, concrete streets. Has all utilities, 5 large lakes stocked with fish. Average size, 1 acre. Call FA 5-6826; or FA 5-8541 after 5 p.m.

1st TIME ON MARKET!
HOME SITES
IN beautiful Claiborne Forest. All sizes; 80 to 180 ft. frontage. Covered with shade trees, nice wide black top streets, city conveniences.
Mrs. Ada Henderson FA 2-4805

(75) Real Estate Brokers

Listings Needed and Appreciated
MRS. L. G. GILLILAND
REALTOR DIAL FA 2-8551 OR FA 2-3770

COMMERCIAL AND INVESTMENT
PROPERTIES BOUGHT, SOLD, LEASED
H. L. ROSENHEIN, Realtor
307 Ouachita Bank Bldg., Phone FA 2-8668

CLASSIFIED DISPLAY

202 ACRES
FOR SALE
Located in Union Parish. Property is in two tracts. Pine timber on both places. ½ minerals. Approximately 50 per cent of cost can be financed.

TIDWELL
AND
Tidwell Realty
GLENN I. TIDWELL FA 5-6231
2222 Louisville, Monroe, La.

Conventional
MORTGAGE
LOANS
6%
at par
This rate subject to change.
Cannot be guaranteed.
Troy & Nichols
113 Jackson FA 5-2625

CLASSIFIED DISPLAY

CLASSIFIED DISPLAY

Open For Inspection

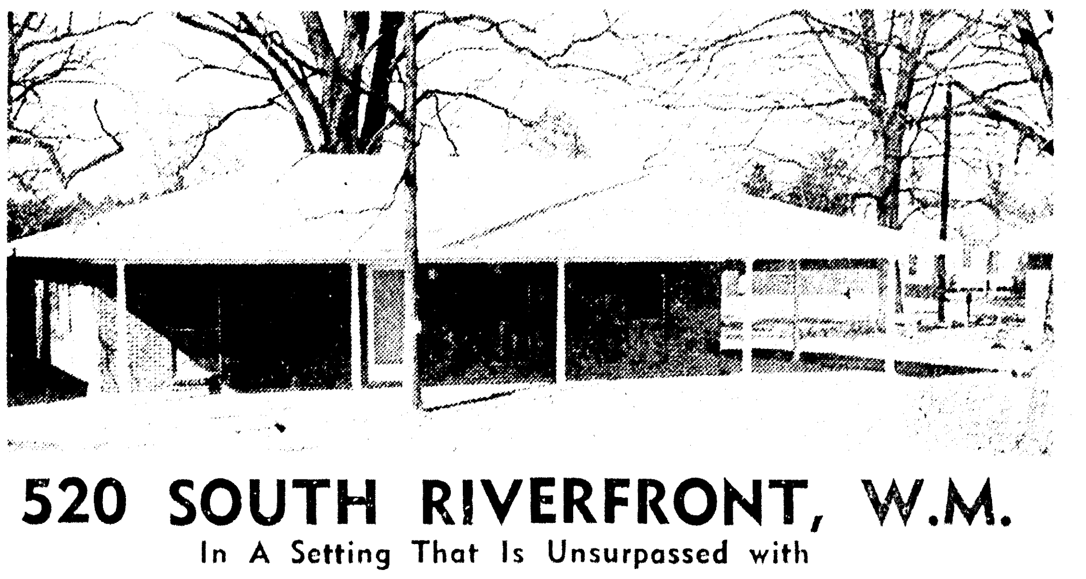

520 SOUTH RIVERFRONT, W.M.
In A Setting That Is Unsurpassed with
Age-Old Pecan Trees On The Ouachita River
Close In—1 Block of Mitchell School
New 3 Bedroom Brick—Immediate Possession
• Birch Cabinets • Central Heating
• Built In Oven and Range • Attic Fan
• Formica Bath • Carport and Storage
ALL THIS AND MORE
Value Priced—$11,500—Low Down Payment
Office Open All Day Sat. — 2 To 5 P.M. Sun.
THAMES & HARTNESS
701 North 7th, W.M.
Office Ph. FA 5-6327; Sundays, Nights FA 5-1861, FA 3-9907

REAL ESTATE FOR RENT

(66) Rooms Without Board

IN PRIVATE HOME
BEDROOM, private bath, private entrance. Carport. Beautifully furnished. Gentleman. Ph. FA 2-0270 or FA 5-6735.

BRES AVE. Room for rent. Gentleman. FA 5-2594.

(67) Business Places

FOR LEASE. Store building. Ideal location in heart of downtown business district. FA 3-4606.

201 NORTH 3RD
SUITABLE for small sandwich shop. Available April 1st.
LILLIAN HANLON DAVIS
REALTOR FA 2-8422.

FOR LEASE
LOUISVILLE AVE.
VACANT! Large brick building. Formerly occupied by welfare department.
IRENE REID
REALTOR—Owner I & S REALTY, Inc.
FA 5-4373 OR FA 3-1679

2301 DeSiard, 24 x 40 building with 3 bedroom living quarters in back. Has 14x14 storage room. FA 2-6658.

WAREHOUSE, 3150 sq. ft. 209-211 Olive, FA 2-8204, 9 a.m. to 12 noon.

(68) Office & Desk Space

Call ROLAND BROWN Supply Co. for offices. FA 2-5356, FA 5-1374.

803 LOUISVILLE Ave. Office building, plenty parking. FA 5-4100.

OFFICE SPACE
Louisville Business Center
Dial FA 2-2636

AIR CONDITIONED
OFFICE SPACE FOR RENT
2224 Louisville Ave. & 1111 N. 18th
Prices $35.00 up
L. M. RAY CORP.
DIAL FA 3-6621

ROYAL AVE. Modern offices. Air conditioned. FA 5-3396, FA 5-5352.

(71) Building & Contracting

New Home Building Our Specialty
W. C. "BILL" REID
402 Woodrow, W. M. FA 3-8882

BRADFORD BUILT HOMES
Custom Homes, your plans or ours.
2001 Royal Ave. FA 5-3396. FA 5-5352

RE-ROOF Now with Flintkote roofing. FREE Estimates — Terms arranged.
J. C. STEELE
LUMBER COMPANY
907 Coleman, W.M. FA 2-4467

Quality Paints and Supplies
Keystone Paint & Decorating
413, 415 N. 3rd St. FA 2-3077

GATES & MCKASKLE
FREE PLAN service, estimates for new homes, call today, FA 3-9084, FA 3-9018.

REMODEL, REPAIR, RE-ROOF
USREY LUMBER SUPPLY
FA 2-7704 Nothing Dn. FA 2-7853

J. S. JAMES CONST. CO.
Builders of Quality Homes
FA 3-2364, FA 2-6956

Now Building In
Westwood and Town & Country
Monroe Custom Builders
FA 2-0087 Joe Ledoux

For A Quality Built Home See
Bowie Const. Co.
307 N. 3rd, W.M. FA 5-1311

REAL ESTATE FOR SALE

(71-A) Business Property

COMMERCIAL LOT, near Weingartens, 1 block (300x317 feet) 18th St., Pine, Olive and 19th. FA 2-8221.

GROCERY store, restaurant, living area and office space (3 rooms and bath). All fixtures and stock included. A terrific buy, a nice location. Monroe.
BETTER BUYS
REALTY
FRANCES JACOLA, Broker
SALES REPRESENTATIVES
GEORGIA MAE ROBINSON
DOLLIE RIZZO
FA 5-6541; FA 5-8830; FA 5-8035

McGUIRE SHOPPING CENTER, W.M. 2713 NORTH 7th. Vacant 60x100 brick building on corner lot. Also warehouse in rear 24x64. Built new 1957. $60,000. Ph. FA 2-0446; FA 2-8905 after 5.

ESTABLISHED
RETAIL GROCERY
Here's a great opportunity to own your business and become part of the progressive Twin Cities. Consists of 2500 sq. ft. of display floor space. Frozen foods, meat and grocery departments. Fully equipped.
ANNUAL SALES—$180,000
Check with us for more detailed information.
CARTER
REALTOR OFFICE FA 3-6637
FA 3-8509; FA 5-4483; FA 2-6267

NORTH Monroe commercial corner lot 91x175 ft. with paving and sewerage paid. $8600 for quick sale.
SOUTH 2nd St. 100x150 ft. $10,500.
LARGE tracts south of Louisville. $20,000.
DeSIARD St. Corner commercial building. Suitable for any type business with large parking area.
BEN F. GOZA
BROKER DIAL FA 3-5043

McGUIRE SHOPPING CENTER, W.M. 2711 NORTH 7th. Brick building. Under lease. 7½ years. Income $17,250. Price $22,500. Ph. FA 2-0446; FA 2-8905 after 5.

NOTICE INVESTORS
7-APARTMENT Houses near downtown Monroe. Going at a steal. $1000 monthly income. Look into this now!
BETTER BUYS
REALTY
FRANCES JACOLA, Broker
SALES REPRESENTATIVES
DOLLIE RIZZO
GEORGIA MAE ROBINSON
FA 5-6541; FA 5-8830; FA 5-8035

COMMERCIAL CORNER, Jackson and Apple. Corner lot 100x150 with 24 ft. neutral ground. First time on the market. Ph. FA 3-1679.

(72) Farms & Suburban

PIONEER, Very good buy, 80 acres on Blacktop at $71 per acre.
S. T. WALL
Office, FA 2-7924 Home, FA 2-2367

TREE-COVERED 5 acre tract. Old Bastrop - Monroe Rd. $3400. By owner. FA 3-9658 or FA 5-4471.

HEADQUARTERS for LAKE D'ARBONNE Property and Farm Lands.
A-1 Real Estate, FA 3-0308

(73) Houses

600 BALBOA Lakeshore. 3 bedrooms, 1 large bath, utility and separate store room. 220 wiring. Corner lot across from school. $550 down, assume notes. FA 2-4113.

Now Lookie Here!
IF YOU need a Home, drive by and see 2 of the nicest 3 bedroom brick homes in Monroe with tile baths and many extras. Large tree covered lots in West Monroe. LOW LOW monthly payments include Insurance and Taxes.
Larry Saltzman
PH. FA 3-9703 Nights, FA 3-7446

NO DOWN PAYMENT AND $50 CLOSING COST. — Just assume payments of $88 — like new 3 bedroom brick, built - in oven and range, carport with storage, tree - covered lot 85x150 ft. Call FA 5-6826; Nights FA 5-8541.

3 BEDROOM brick homes in W.M., outside city limits, close to Claiborne School. $400 down moves you in, no closing costs. Monthly payments approximately $78 including insurance and taxes. Central heating, attic fan, nice size lots. First payment not due until May 1st! Live rent free! Let's trade! Ph. FA 3-1814; Nights FA 5-1301, FA 2-0228.

Ridgedale Rd., W.M.
TIRED OF CITY RUSH?
LOOK at this 2 bedroom home. Double carport. Redecorated inside and out. Located in the country, yet only 1 mile from McGuire Shopping Center.
Call Owner, FA 5-1923

REAL ESTATE FOR SALE

(73) Houses

3 BEDROOM BRICK home with large double garage, storage space with workshop. Corner lot. FA 3-6212.

We have right-of-way houses to be moved. Will place a house on its foundation on your lot for a reasonable price.
F. O. SEYMOUR
REAL ESTATE CONSULTANT
Office FA 5-4121 Nights FA 3-2139
MRS. BERTHA B. HALLEY, FA 3-1652
FORD HINES, FA 3-5680

A FINE home for fine family living — on the bayou — Fortune Drive, Treasure Island! Rock-faced brick, 3 bedrooms (one carpeted, one has built-in dressing table), 2 full ceramic tile baths, broken quarry tile entry, 29 ft. living room - dining area, mahogany paneled kitchen includes built - in oven, range, and dishwasher, and the mahogany paneled family room has sliding glass doors to patio, inside utility room. Double carport. Lot 10x150 landscaped by Roach. Ph. FA 5-1637; Nights FA 2-0228, FA 5-1301.

$300 DOWN PAYMENT gets you this completely redecorated 3 bedroom home. Has lovely hardwood floors, separate living room, combination kitchen and dining area. Lot 100x207 ft., 2 blocks from Highland School. Only $85 monthly. Dial FA 5-6826; Nights FA 5-8541.

NEWLY completed brick home on Florence St., W.M., just 1 block of Highland School! 3 large bedrooms, 2 full tile baths, paneled kitchen - family room. Central heating, prepared for air conditioning. Double carport. Lots of trees. Hard to find its equal for $17,500, conventional financing. Ph. FA 3-1814; Nights FA 5-1301, FA 2-0228.

BEASLEY, LAKESHORE. Spanking new 3 bedroom brick, den, 2 baths. Built-in range, oven Utility room. Leonard Taylor FA 3-3513. FA 5-1119.

BEAUTIFUL colonial home, with the expected bay window. Features 3 bedrooms, two baths, and a built - in G.E. RANGE. Perches high on a hill with lawn of St. Augustine, that overlooks Canyon Lake, W.M. All for the price of $18,750, with the monthly payments of $114. Dial FA 5-6826; Nights FA 5-8541.

404 PENIEL, W. M. 3 bedroom frame. Brick frontage. For quick sale, $300 down, $62 month.
SALLIE NEWBY
FA 5-2594

2802 N. 8th, W.M.
NEED lots of room at a small price? Check this 3 bedroom and den home for livability. Very nice and very reasonable. Call owner, FA 5-1923.

YOU WILL FALL . . . in love with this new colonial style 3 bedroom brick home on Bayou Oaks Drive. Terms can be arranged to suit you so call now. EASON & COKER. FA 3-3991.

SOUTHSIDE
BETTER THAN new! 3 bedroom brick veneer with fenced and landscaped yard. Carport and storage. Gas lawn light. Easy walking distance of Plum St. School. Vacant and ready to move in. $350 down.

WALTERS ST., W.M.
NEW 3 bedroom homes now under construction. No down payment, no closing costs to Veterans. Call now for further information.

S. RIVERFRONT, W.M.
(2) NEW 3 bedroom brick homes with birch cabinets, built-in oven and range, Formica bath, central heating, attic fan. Carport and storage. All this for $11,500!
Thames & Hartness
REALTORS
FA 5-6327; Nights FA 5-1861; FA 3-9907
Office, 701 North 7th St., West Monroe

SHELL FOR SALE
NEW 2 bedroom on 50 ft. lot. Fiberglass insulation, wired, overhead stripping, driveway culverts $2800. Leachman St., Garret Rd. Subd. Terms. FA 2-1844.

129 N. VIOLET, W.M. 3 bedroom home Lot 87½x140. $8750.
VETERANS — $100 down. New 3 bedroom colonial type brick. Wallace Dean Rd. W.M.
NEW 3 bedroom brick home. Grayson St. Westwood Terrace Sub. $200 down plus closing.
NEW 3 bedroom brick home. Benton Frost Sub. $12,500. Small down payment. Assume loan.
NICE 2 bedroom home, 1 acre of land 17 miles on Eros Rd. $5500.
3 BEDROOMS and large den, 1½ baths 405 N 6th, W.M $10,000.
LARGE lots, Wallace Dean Rd., W M
15 LARGE lots. Lakewood Acres off Ark. Road, Bargain. Terms.
Oscar Alford
FA 5-7245; Nite, FA 5-2335
A J LESTER, 611 Crosley, W M.

NEW 2 AND 3 BEDROOM HOMES IN MONROE AND WEST MONROE
CHOICE LOCATIONS
Phone FA 3-1814 or FA 2-0228

BY OWNER, Lakeshore, Brick, 2 bedrooms-Den, SMALL EQUITY, $79 mo. FA 3-8407, FA 3-7669, FA 2-7937.

LARGE Air conditioned 2 bedroom home, West Monroe. Lots of extras. Can be fully financed or assume 4½ per cent loan. Will consider side note for equity. Owner willing to pay closing costs either way. Priced for immediate sale. FA 5-6294 Nights, FA 2-2966.

EXTRA LARGE lot 125x150 ft. White Holiday Hillstone, just two blocks to West Monroe Country Club. Features 3 bedrooms, Westinghouse kitchen, and 2 ceramic baths. $17,500. Dial FA 5-6826; Nights FA 5-8541.

BY OWNER. New 3 bedroom brick on 1 acre in West Monroe FA 2-9351

113 NICHOLS DR., W.M.
IF YOUR family is foremost in your mind you should see this home! For not only does it have 3 bedrooms but it also features 2 full baths. There's much more for your family to enjoy — One look-see and we predict you'll want to enjoy this home forever. Assume loan or can be refinanced.
DIAL TODAY FA 5-3231

Bargains, Trade-in homes, Monroe, W.M.
McGuffee Construction
DIAL FA 3-6946

COLONIAL BRICK
WEST MONROE
LOCATED in restricted subd., LINDEN DR. This lovely 3 bedroom antique brick home, 2 ceramic tile bath home was designed for family living. Coppertone oven and range matched to bring out beauty of birch paneling. Extras to name a few include: decorators colors, 220 volt outlets, inside and outside utility rooms, large lot 100x125 and many other features. Compare with higher priced homes. Only $495 down. Will consider trade, by owner, FA 3-7801.

Troy & Nichols
GIVES YOU
"Preferred Attention"
BETIN ST.
PLAIN? Yes, it's plain comfortable, this 3 bedroom asbestos siding home. Extras included are: tile bath; central heating; attic fan; blinds; storm fencing in back. $400 down plus small closing cost on new FHA loan, total price $12,500.
KATHY LANE
DREAMER'S SPECIAL is this spacious 3 bedroom brick home in lovely Town & Country Subdivision. Extras are: 1¾ baths with shower; kitchen with built-in oven and range; indirect lighting throughout; intercom system; central heating and air conditioning. The corner lot is 100x150. Priced below $17,000.
OAK DR.,
WEST MONROE
CREATE your own pattern of living in this attractive 3 bedroom brick home. Luxurious features include: ceramic tile bath with shower over tub; central heating; 1 air conditioner; drapes in living room; brick patio 15x25. The 80x150 lot is landscaped by Roach. Moderately priced.
Troy & Nichols
REALTORS FA 5-2625
JIM HOBSON, FA 5-8372
WILLIAM SHARP, FA 3-4723
MRS. ANN HOBSON, FA 2-8064
MRS. MABEL BOWLES, FA 5-5584
HERSHAL McCONATHY, FA 3-6328
VERNON MAXWELL, MGR.

REAL ESTATE FOR SALE

(73) Houses

NEW 3 bedroom brick across street from Jr. High School, walking distance of grammar and high school. Built-in G.E. oven, forced air heating. $300 down. Call FA 5-6826; or FA 5-8541 after 5 P.M.

FOR COLORED
NEW 3 BEDROOM home with living room, kitchen and dining and complete bath. Situated on 80x150 ft. lot in the most desirable neighborhood in town!
COMMUNITY HOMES, Inc.
FA 5-6327 Nights FA 5-1861 FA 3-9967
Office, 701 North 7th St., West Monroe

Complete Home Building Service
Choice Residential Lots
PLANS — FINANCING
Hill Lumber & Supply Co.
Louisville Ave. at 17th St. FA 2-3124

3 BEDROOMS, 2 bath brick, $15,000.
FOX AND MITCHELL
CONSTRUCTION CO. FA 3-0121, FA 2-3124

MODERN Ranch style 3 bedroom home. Has hardwood floors, 2 ceramic baths, and Caloric kitchen. Is close to school and has school bus for high school children. $15,800, $890 down includes closing costs, with $106 monthly payments. Or assume existing VA 4½ per cent loan at $90.75 per month. Located 205 Gilbert, W.M. Dial FA 5-6826; nights FA 5-8541.

LET US REMODEL YOUR HOME.
FREE ESTIMATES
BOBBYE GALLOWAY
FA 2-0747 or FA 3-9658

David Burk Const. Co.
FOR A New brick in Bayou Oaks, call the "Live Wires." FA 5-6331.

$400 WILL move you immediately into this new 3 bedroom brick home on Thomas St., W.M. Features include built - in oven and range, central heating, attic fan, carport, and storage room. Payments as low as $78.50 per month including insurance and taxes. First payment not due until May 1st. Live rent free! Let's trade! Ph. FA 5-1637; Nights FA 2-0228, FA 5-1301.

$300 DOWN WILL move you into this three bedroom brick, separate living room, combined kitchen and dining area, carport and separate storage. Near schools and churches. $79 monthly. Call FA 5-6826; Nghts FA 5-8541.

408 MOORE ST. 2 bedrooms. Extra Utility room, washer connections. Redecorated completely. Lot 50x150. FHA Financed. $9,500.
505 STUBBS - 7 Room house, 3 bedrooms, 1½ baths. Lot 50x150. Locally financed.
4011 LEE COURT, new 2 bedroom home, modern conveniences. Only $8400.
312 McKINLEY, 5 extra large and nice rooms, lot 85 x 150.
ER & LK Breard
FA 2-8221 FA 2-9841

NEW 3 BEDROOM. Central heat, built-in G.E. range. Tree-covered lot with 210 ft. frontage. Patio with privacy fence. Immediate occupancy. $90 per month. 902 Henderson Road, W. M. Dial FA 5-6826; nite FA 5-8541.

ATTENTION OLIN MATHIESON and Bag Factory Employees! Ridgegrove Subdivision, W.M. Only $300 down, $63 per month including everything! 3 bedroom frame home, off Washington St. (in back of Frost Grocery). Carport with storage. Attic fan, wall furnace. First monthly payment not due until May 1st. Live rent free! Will trade. Ph. FA 5-1637; Nights FA 2-0228, FA 5-1301.

NEAR KIROLI SCHOOL
3 BEDROOM brick with ceramic tile bath. Kitchen with built-ins. Nice lot. FA 5-5040 after 5 p.m.
ALL DAY Saturday and Sunday

BY OWNER: New 3 bedroom brick, den, 1½ baths. Near Ouachita Parish High School FA 2-4044.

CAN'T FIND WHAT
YOU WANT?
LET US BUILD FOR YOU!
T. A. SANDERS LBR. CO.
WILL HELP YOU WITH
YOUR PLANNING, CONSTRUCTION
& FINANCING

CAMELLIA DRIVE, Lakeshore, 3 bedroom, 1½ bath. $1000 down and assume loan. FA 3-8858.

15 HOUSES
TO BE MOVED
Ph. FA 5-2356

SEVERAL HOMES in Charmingdale Subdivision ready to move into. Trade your home on one of these! Brick, 3 bedrooms, 2 baths. Central heat, attic fan. Carport, storage room. Patio. Very small down payment. First monthly payment not due until May 1st. Ph. FA 3-1814 days; Nights FA 5-1301, FA 2-0228.

FT. MIRO in Forsythe Park Subdivison. 3 bedroom, 2 bath brick home with kitchen - family room, built - in oven and range, snack bar. Attic fan, central heating. Carport, storage room On paved street with sidewalks, curbs, and gutters. $700 down and $105 per month — first monthly payment not due until May 1st. Ph. FA 5-1637 days; FA 2-0228 or FA 5-1301 nights.

PUT YOUR children close to nature on this acre lot near lakes — hunting, fishing, and room to roam. Includes three bedroom brick on Henderson Rd., W.M. Features 2 baths, built - in kitchen with adjoining utility and large patio. Has school bus service. Priced $15,900. $790 down payments includes closing cost. Dial FA 5-6826; nights FA 5-8541.

BAYOU SHORES SUBDIVISION, 3 bedroom brick homes ready to move in—low, low down payment makes the move. Some with built-in oven and ranges. Monthly payments as low as $78.50 including taxes and insurance. First payment not due until May 1st. Live rent free! Will trade! Ph. FA 5-1637; Nights FA 2-0228, FA 5-1301.

ATTENTION VETERANS, nothing down. FHA or GI local loans. Will build to your plans. FA 2-6359.
HOUSTON REALTY CO.

CONVENIENCE and beauty combine in this 3 bedroom, 1½ bath brick home 2 blocks of golf course. Features include built-in Tappan oven and range, central heating, attic fan. Carport and storage room. $400 down and $79.50 monthly makes it yours. First monthly payment not due until May 1st. Ph. FA 3-1814 days; nights FA 5-1301, FA 2-0228.

LOW-LOW down payment of $100.00 and monthly payments $74 gets you a new 3-bedroom brick home with built-in G.E. range. Carport and outside storage. Call after 5:00 p.m., FA 5-6827 or FA 5-8541.

ANOTHER proud offering in Forsythe Park Addn., on Bienville. Brick, 1400 sq. ft. of living area: 3 bedrooms, 2 tile baths, paneled kitchen - family room with built - in oven and range. Central heat, prepared for air conditioning $17,900 — conventional loan. Ph. FA 5-1637 days; FA 5-1301, FA 2-0228 nights.

LIKE TO fish for bass? Western Hills, W.M. Contemporary styling on extra large 2 acre lot, adjoining Lake Western and overlooking Canyon Lake. Has three bedrooms, one 20 ft. with bookcase divider Built-in G E. range and central heating. All for $18,000, with $990 down payment, which includes closing costs. Dial FA 5-6826; Nights FA 5-8541.

LOCATED on the Southside in the new Parkview Subdivision. 3 bedroom brick and part brick homes ready to move in. Low, low down payment. Payments as low as $73 including insurance and taxes. Some with built-in oven and ranges. First payment not due until May 1st. Live rent free! Let's trade! Ph. FA 5-1637; Nights FA 2-0228, FA 5-1301.

LOW, LOW down payment! Large 3 bedroom brick. Central heating. Large tree shaded lot 3 blocks from new W.M. Hospital. 1 block to busline. $300 down. Dial FA 5-6826; or FA 5-8541 after 5 p.m.

WEST AVE. 3 bedroom brick home, 1 bath. Built-ins. $200 down. No closing.
3 BEDROOM brick, 2 baths. Built-ins. Corner lot. Bayou Shores. $13,900.
SPENCER AVE. 3 bedroom brick. Over 1400 sq. ft. of living area, $16,800.
NEAR W. M. Country Club. 3 bedroom, 2 bath brick home. Corner lot.
1507 SPENCER, 3 bedroom, den home. Remodeled kitchen, $16,800.
100 FT. LOT on Bayou, $3500.
175 FT. LOT on FORSYTHE.
220 FT. LOT on Deborah Drive.
JACK FLUCK REALTY
Broker Dial FA 5-1869, Nite FA 3-9932

Hunter & DuBois
BRICK HOMES built to your plans F.H.A., GI, Local Building Loans.
PH. DR. J. J. HUNTER
FA 2-1733
If no answer call
Cleveland DuBois, FA 2-1373

309 DREW ST. Close in W.M. 3 bedroom frame. Ideal for rent property, a steal. $3500. FA 3-8858.

"AFTER THE BLOOD, SWEAT, TEARS AND TOIL SPEECH DADDY GAVE LAST NIGHT- YOU'D BETTER NOT!"

REAL ESTATE FOR SALE

(73) Houses

REAL BARGAIN
NO WATER or sewerage fee, 3 bedroom brick, 1½ baths. Approximately $90 month
3 BEDROOM brick, 1 bath. Approximately $74 a month. Small down payments. Bayou Oaks.
PAYMAC BUILDERS FA 3-3931

BEVIS SHELL HOMES, Inc.
"1st In The South"
1600 Louisville Ave. Monroe, La. FA 5-8884

SACRIFICE new model home. $2,235. Garret Rd. Subd. See Irvin Coonrod.

LET US BUILD your IDEAS into a home. Lots available FHA or local financing available.
J. E. Hart & Son, FA 2-2895

BY OWNER, 3 bedroom 1½ bath brick. Pay equity, assume 4½ per cent loan. $61 mo. 102 Ridgeway, W. M. FA 3-9562.

FOR SALE: New country home, 5 room and bath, 2 acres land, yard, chicken yard, garden, all good fence. Natural gas. Near grammar school, 3 churches, 3 stores. Blacktop hwy. 10 miles to W.M. Whites Ferry Rd. Rocky Branch Community. Sam Ward, Rt. 2, Farmerville. Ph. Spencer La. PA 6-4462.

NEW LISTING. 1208 South 3rd St. Dwelling and building 18x24 in rear. Could be used for small shop or business. Extra lot 50x150 ft. All for $8000.
LAKESHORE, 625 Martin. Brick. 3 bedrooms, 2 baths. Centrally air conditioned and heated.
NEAR Our Lady of Fatima Church. 404 Sheridan. 3 bedroom home. $10,000.
3900 GERALD St. 2 bedroom furnished home. $10,500.
FOR COLORED. 3110 Jackson. Corner lot. 100.68x195.92. 2-story house.
WE HAVE OTHERS FOR SALE
GUERRIERO
REALTOR FA 2-0446; FA 2-8905 after 5

25 ROOM HOUSE
TO BE DEMOLISHED,
518 Calypso.
$20. Per Room
FA 5-2356

IN BAYOU OAKS Subdivision on Dillingham Drive. Colonial styled brick home with 3 bedrooms, 2 full baths, large kitchen - family room. Also central heating, attic fan, carport with storage room. Public sewerage and water systems. Buy this for $00.00 down G.I. and $85 per month —or will FHA! Ph. FA 3-1814 days; FA 2-0228, FA 5-1300 nights.

BY OWNER: 1603 Frances Place, Charming 3 Bedroom Brick Home, Tile Bath, 2 Air - Condition Units, Den With Fireplace. Other Extra Features. FA 2-7698.

104 PEACH ST. W. M. 8 room asbestos siding house or duplex with private entrance. Sacrifice for $6100. FA 3-8858.

FOR COLORED
Pearl St.—Near Busline
LARGE new 2 bedroom home, living room, kitchen and bath. Paved street. On sewerage. Small down payment.
C. E. BUCKLEY, FA 3-1195

BY OWNER, Brick, 2 bedrooms, den, dining room, attached garage, panelled through - out. Hardwood Floors. Near Neville Shopping Center. FA 3-9875.

2814 GORDON AVE.
PRICE REDUCED to $12,500. Large 3 bedroom home with dining room, living room and family room. All hardwood floors. Nice screened in L shaped front and side porch. Floor furnace. Fire place. Corner lot.
LAKESHORE
NEW 3 bedroom brick, carport. Lot 100x150. $450 down. Pay $89.50 per month. No closing cost.
NEAR COLLEGE
1410 FILHIOL AVE., 2 bedroom home, carport. On busline. $8000, $600 down. Monthly payment $58. Already financed. No closing cost.
1309 SOUTH 4TH
NICE 2 bedroom home, carport. Central heating. $450 moves you in. Payments $58 per month. No closing cost.
C. E. BUCKLEY, FA 3-1195

1009 EMERSON
A NEW traditionally designed brick in a unique setting! 10 years of landscaping lavished on this lot produced a garden spot complete with shrubs, azaleas, trees, etc. 3 bedrooms, 2 ceramic tile baths, large family kitchen, traffic-free living room. Carport, utility room. Near Lexington School.
2 NEW HOMES
LOCATED 501 Wilmuth — and corner of Spencer and Wilmuth in the Lexington School area. 3 bedrooms, 2 tile baths, built - in Tappan ovens and ranges. Double carports. Low down payment.
FRANK C. EASON, Builder
3401 Loop Road Dial FA 3-3151

110 LOMALAND, W.M. Near Country Club. 3 (large) bedrooms, separate dining room, hardwood floors, central heating, 100 x 200 lot. Cyclone fenced yard. Nice bank for boat pier. Riparian rights to river. $16,800.
LINDEN DR., W.M. Brand New — in fact, not quite finished. Buy now and choose colors. 3 bedroom brick, birch paneled family room, 1½ baths, automatic Tappan range. Loads of extras. ONLY $17,900.
304 BETIN. 3 bedroom asbestos siding and brick home. Central heating. Cyclone fence. 2 blocks of the Eastgate Shopping Center. Only $13,500.
18 ACRES off Slocum Road. Owner will finance.
ROLAND DR. New 2 bedroom and den brick on 3 beautiful acres. Built in oven and range. Could not build for selling price of $13,500.
2417 NORTH 8th, W.M. 3 bedroom brick, kitchen and family room combination. Lovely carpet throughout. 1½ baths. Drapes and air conditioning. $15,100. 100x150 landscaped lot.
PRICE reduced! Linden Dr. W.M. Ultra modern split level 3 bedroom brick. Cherry paneled den, 2 full baths. Double enclosed garage. On lovely tree studded lot. Selling below appraisal value. Let us show today.
219 GRAYLING LANE. 6 rooms and bath. Redecorated throughout. Fenced back yard. Hardwood floors. Extra nice. Small down payment.
410 HILTON, FHA repossessed. 2 apartments, 2 story. A steal for some lucky buyer. CALL TODAY.
921 HICKS, 3 bedroom brick, ceramic tile bath, on one beautiful acre. Pay equity, loan available.
400 ACRES, Tallulah, Louisiana.
BETTER BUYS
REALTY
FRANCES JACOLA, Broker
SALES REPRESENTATIVES
GEORGIA MAE ROBINSON
DOLLIE RIZZO
FA 5-6541; FA 5-8830; FA 5-8035

REAL ESTATE FOR SALE

(73) Houses

BAYOU OAKS DR. 3 bedroom brick, 1½ baths. GI loan $71 mo. FA 2-1138, FA 2-0674.

2 BLOCKS OF SCHOOL
3 LARGE bedrooms, breezeway could be made into den. Fenced back yard with trees, 100x150. $795 down.
NEAR OLIN
512 WHEELIS St. W.M. 3 bedroom home. Payments $58 per month.
1400 McMILLAN, W.M.
LOVELY 3 bedroom brick, 2 tile baths. Double carport. Located on a corner acre of landscaped land.
SALLEY-JOHNSON
FA 2-8991; FA 3-3854; FA 3-0811; FA 2-1125

211 NEWMAN
NICE TRADE-IN HOME
IF YOU are cramped for space and have need for a 3 bedroom home, you should see this nice trade - in, located near Bernstein Park. It's very easy to buy — A Very Low Down Payment will move you in.
DIAL FA 5-3231 or FA 3-7804

1511 SOUTH 7TH
ONLY 1 BLOCK
FROM SCHOOL
2 BEDROOM home with carport and storage room. A large den (25x14) paneled with knotty pine, kitchen has birch cabinets with built-in oven and range. Carpeted living room. Nice corner lot, landscaped with chain link fence around back yard. Selling for minimum down payment. Payments $75 Month Including insurance and taxes.
J. S. JAMES
Construction Co.
FA 3-2364 FA 2-6956
Mrs. Whitlock FA 2-3851

* ACROSS FROM GOLF COURSE
* 3 BLOCKS OF HIGHLAND PARK COUNTRY CLUB
* ON ARKANSAS ROAD, W.M.
* ON BEAUTIFUL LAKE

SEEKING AN IDEAL HOME can be an arduous task—That's why a stop at this home on Arkansas Road can be so rewarding! For here, one finds all that could be asked for in a modern home of impeccable styling and common-sense comfort. The setting is one to please the most discriminating — 145 ft. frontage, beautifully landscaped, with a picturesque lake on the back. The home is constructed of brick and has 3 bedrooms, 2 full ceramic tile baths, well arranged kitchen with built-in oven and range, utility room, and den overlooking the lake. Double carport. Located just a short distance from the Highland Park Country Club, golf course and convenient to shopping center, churches and schools. Call us for an appointment to see this home today! Dial FA 2-2722.

PRICE REDUCED!
OWNER leaving town. Lovely Southside home. 3 large bedrooms, living room with wood - burning fireplace, built-ins, dining room, large family room, kitchen and breakfast area. Hardwood floors, attic fan, 3 floor furnaces, drapes, Venetian blinds, 2 chandeliers, aluminum screens. Large screened - in porch, lifetime awnings. Garage, with storage. Corner lot, beautiful magnolia and spruce trees, landscaped yard. $12,500, good financing.
NORTHSIDE DUPLEX
NEWLY decorated. 3 rooms, bath each side. In quiet neighborhood near shopping center, schools, churches. Only $11,000.
1108 GEORGIA
NEW, large 3 bedroom home. Large living room, kitchen with big dining area. Formica counter tops, ventahood, ceramic tile bath. Central heat, attic fan. Carport. $350 down.
COLLEGE AREA
2 BEDROOM home with paneled living room 14x19, kitchen with Formica counter tops. Attic fan, hardwood floors, central heating, 220 wiring. Attached garage, storage. Large corner lot. $500 down and $76 monthly payments.
Near Lida Benton School
2 BEDROOM home, separate dining room (or 3rd bedroom). Venetian blinds, plumbed for washer. On busline. Vacant. Only $6500. $500 down, monthly payments $60.
110 PHILLIPS
2 BEDROOM home, 1½ years old. Panel ray heating, 220 wiring. Convenient to schools, shopping center. $8000. Pay equity (owner will finance part) and assume monthly payments $50.50 including insurance and taxes.
LAKESHORE ADDN.
3 BEDROOM brick. Kitchen with built-in oven and range, Formica topped natural finish cabinets. Central heat, attic fan. Carport and large storage. Lot 100x152. $450 down.
1103 ALABAMA
NEW 3 bedroom home. Low down payment and low monthly payments.
MAKE OFFER!
NEAR Plum St. School. 2 bedroom home with carport and storage. Floor furnace. $8500. Pay $450 down, no closing costs, assume monthly payments $58 including insurance and taxes.
85 Acres—Price Reduced
10 MILES from Olin, 1 mile from Golson Well at Cadeville. Covered with young pines, year 'round springs, ½ minerals. On blacktop. Includes 3 room and bath home, all conveniences.
NEW LISTING—LOT
TREE-COVERED lot, 150x310 ft. Near Lenwil School, W.M. $1800. Also near Lenwil School, 3 lots, (2) 100x200 ft. each, (1) corner lot 110x200 ft. with shade trees. Good financing.
Florence C. Caldwell
REALTOR DIAL FA 2-9905, FA 3-8179

REAL ESTATE FOR SALE

(73) Houses

OWNER — 3 bedroom brick, den, 2 baths, double carport, patio, air conditioned. Low equity. 8 mo. old. 413 Orleans. FA 5-1613

NICE 2 bedroom home to be moved. Will move on your lot reasonable. FA 3-1963.

BY OWNER: Azalea Dr. 3 bedroom brick, 1½ baths, large kitchen, cabinets galore, built-in oven and range, carport, central heating, cyclone fenced back yard. FA 2-7256 after 6 p.m.

3 BEDROOM, 1½ bath brick home in Parkview Subdivision, near Plum St. Schools. Built-in oven and range, central heat, attic fan. Carport, storage. Only $450 down and $86 per month including taxes and insurance. First monthly payment not due until May 1st. Live rent free! Will Trade! Ph. FA 3-1814; Nights FA 2-0228, FA 5-1301.

$250 DOWN
QUIET STREET, EXCELLENT NEIGHBORHOOD, well kept 2 bedrooms, close to schools and shopping center. Cyclone fence. 306 Georgia St.
Lester Carr
FA 2-7064 FA 2-1041 FA 3-9573

BY OWNER, 3 bedroom, 1½ bath home. Living room, dining room, kitchen and breakfast room. Located 511 Roselawn Ave. Call FA 3-5340. Can be seen between 3 and 5 Sat. and Sun. only.

LIST WITH THE LIVE WIRES
Jack L. Smith
AND COMPANY
REALTORS FA 5-6331

NORTH Monroe. Lovely older home just off Loop Road. On large corner lot. Ceiling fans in each room, double garage, screened back porch, and cyclone fenced. Large pecans and many shrubs. Norge range, dining room suite, and rugs go with place. For quick sale $11,600.
3 BEDROOM home on corner lot near Our Lady of Fatima school. Fenced back yard and vacant!
ON BAYOU DeSiard. Only 1 left. You must see this 3 bedroom, 2 bath air conditioned brick home with beautiful drapes. All built-ins and dishwasher. Ready to live in.
NEAR Highland Country Club. W. M. Completely furnished 3 bedroom, 2 bath brick home on lake. Practically new. Owners say sell!
BEN F. GOZA
BROKER DIAL FA 3-5043

$100 DOWN
CAMELLIA DRIVE. $100 down and no closing costs will move you into this attractive 3 bedroom gray brick and frame home in Lakeshore (very near school). There are lovely corktone floors throughout . . . unusually nice floor plan . . . large pink ceramic tile bath . . . it's a real buy. Better see it today!
NORTH 7th St. Space galore . . . 4 bedrooms, plus den, living room, dining room, kitchen, 2 full baths! It's a marvelous buy with $1400 needed to assume loan. Let us show you today!
KIROLI WOODS, W.M. 3 bedrooms, 1½ baths brick home . . . ideal for the handy man, 'cause it needs a little redecorating. Terms. $300 down, monthly payments only $59.
Paula Landry
REALTOR DIAL FA 5-6889
WALKER GLENN, FA 3-1709
W. BARR CORRY, FA 2-6406

A ROUND THE CORNER
FROM PLUM Street School and shopping center is this exclusive 3 bedroom brick home, only 2 years old. Has a large living room, kitchen-dining area. Kitchen has ample natural finish cabinets with formica counter tops. Full ceramic tile bath with double storage space. — Central heating and attic fan. Lot is well landscaped and back yard is enclosed with cyclone fence. A small down payment will make the move.
VERY SMALL EQUITY
OWNER TRANSFERRED. Glenmar Ave. 1800 sq. ft. consisting of 3 bedrooms, living room, dining room, kitchen-eating area and lots of closet space. Hardwood floors throughout. Beautiful landscaped lot with many large camellias. Small equity.
CARTER
REALTOR OFFICE FA 3-6637
FA 3-8509, FA 5-4483, FA 2-6267

CRUSE NEWS
MONROE
104 PHILLIP, Southside. Practically new 2 bedroom home. Already financed with payments of only $51. per month.
INGLESIDE DR. Large 3 bedroom house, bath, living room, screen porch, carport, storage room. 1500 feet of living area. Been completely remodeled—Will take trade in.
1014 N. 5TH. 7 room house: Bath, large screened porch, garage. Half block from Georgia Tucker School. Ideal for Office-home combination.
264 ACRES located in Caldwell Parish west of Grayson. Good growth of pulpwood timber. Two good roads. Will sell in 2 tracts. $69 per acre.
WEST MONROE
PRACTICALLY new 2 bedroom house, just off Washington St. Nice bath, carport, attic fan, formica counter tops. Lot 90 x 209 ft.
BEAUTIFUL lot, 78x163 feet, many shade trees. Will build to your plans or ours; or will sell the lot, $2500. N. 8th. Just off Arkansas Rd.
1314 ALVIN ST. W.M. Large 6 room house and bath. Screen porch, double garage. 2 lots. Will be redecorated throut. $5,750. Will finance part of unpaid balance.
E. W. CRUSE, REALTOR
504 ROSELAWN
FA 3-4412 or FA 2-4966
Mr. Luther Harper, FA 2-6081

REAL ESTATE FOR SALE

(73) Houses

FOR SALE. House to be moved, size 40 x 30. FA 2-9704; FA 2-9325.

3 BEDROOM HOUSE, built in oven and range, extra large lot. Shady Oaks Dr., W.M. FA 2-0877 or FA 3-5361.

WEST MONROE
120 CRESCENT Drive. Nice 2 bedroom home. Venetian blinds, large kitchen, attic fan. Carport and storage. Near schools. $9950.
VACANT. Newly remodeled home. 3 bedrooms, 2 baths, and den. 2 blocks of W.M. High School. 116 Crescent Drive.
1303 PARNELL. Nice 2 bedroom home, separate dining room, screened back porch. Just remodeled. New roof. Carport and storage. Close to school.
NEAR 3 ACRES. 3 bedroom and den air conditioned brick home. 1 year old. 2000 sq. ft. of floor space in living area. 2 tile baths. Double carport. King's Lane, just off Natchitoches Road, close in.
6 ACRES and 6 room home. Just remodeled, copper plumbing, new water pump, hot water heater. Good water and natural gas, new roof. 10 miles out Highway 80 with lots of trees.
D. H. ODOM
Dial FA 2-1610 Days, Nights, Sundays

LINDEN DR, W.M.
NEW colonial brick 3 bedroom home, large tile bath with dressing table. Elevated dining area, snack bar and wall to wall carpet. Only $375 cash needed to handle. Will trade. Call owner. FA 5-8806.

2 BEDROOM HOME, 402 New Natchitoches Rd., W. M. Pay equity and assume notes of $46 mo. FA 5-2403.

BY OWNER, 3 bedroom Holiday Hillstone. Large tree covered lot. Ceramic bath, built-ins. $350, assume loan. Outside W. Monroe. FA 5-6411.

Faulk & Foster
"ACTION REALTORS"
SOUTH 7TH ST.
JUST A hop, skip and jump to the Plum Street Schools. 2 large bedrooms and den. Wall heaters, 220 wiring, plumbed for washer and good closets and storage. It's only $350 down and owner will pay half of the closing costs. It's real value!
CLAIBORNE ST.
CUTE AS a bug's ear! And only a block from the college. Just the thing for a college couple or teacher. 2 large bedrooms, living room, bath with shower, air conditioner, attic fan, fenced yard, in tip-top shape. See this right away. Only $8250!
Faulk & Foster
OFFICE FA 5-4666
NITA BRINSON, FA 2-8206
MARIAN LASUZZO SLAVENT, FA 2-2425
ROBERT KELLOGG, FA 5-5038
MORRIS HAAS, JR., MGR., FA 2-9738

SUNSHINE Heights, WM. No where can you find a nicer newly decorated 2 bedroom home than this for the money! Both bedrooms and living room are large, very attractive kitchen. Enclosed garage. On beautiful 100x150 ft. lot. $350 down and small payments. Immediate possession. Ph. FA 2-9740.

BEAUTIFUL red brick near O.P.H.S. on Selman Dr. 3 bedrooms, large kitchen, tile bath, cyclone fence. $13,500. Payments approximately $83 per mo. $450 down. CALL TODAY. Let's take a peep.
Maxwell Realty, FA 3-1819

MONROE
EDGEWATER GARDENS. 3 bedroom home on 2 acres. Reasonable.
ALABAMA ST. Buy small equity and assume loan on nice 2 bedroom home. Hardwood floors. Fenced yard. $51 mo.
1105 ORANGE ST. 3 bedroom home in perfect condition near Plum St. School.
WEST MONROE
LARGE older home for only $300 down. No closing cost. $65 mo. Best deal in town for a large family or two families.
204 MORELAND DRIVE. 3 bedrooms. $300 down. Convenient location.
JOHN J.
STACK AGENCY
FA 2-6738, FA 3-1035, FA 3-2937

$500 Down
Notes $74 Monthly
* NEW 3 BEDROOM BRICK
* 1½ BATHS
* BUILT-IN OVEN & RANGE
* KIROLI ADD., W.M.
WOMACK & WEBSTER
FA 5-2322 or FA 3-4271

Northside
1609 WEST AVENUE, new 3 bedroom brick, den, large living area, 1½ tile baths. Double carport and storage on tree studded lot. Less than $17,000.
2216 MALLORY PLACE, 3 bedroom brick, 2 tile baths, living and dining area. Double carport. $16,600.
609 STUBBS. Nice large 3 bedroom home, living room, dining room, sewing room. Convenient to buses, schools, etc.
TOWN & COUNTRY SUBD'N
(Off Old Sterlington Rd.)
15 KATHY LANE (Open house) 3 bedrooms, 1½ tile baths, den, living room, dining room, double carport and storage. $15,900.
NORTH PARK VILLAGE
(Off Sterlington Highway, 2½ Miles (From St. Joseph Home)
OAK Circle Drive. New 3 bedroom colonial style brick home with 1½ tile baths, living room, panelled kitchen, dining area, carport and storage. Extra large lot. LOW LOW down payment.
GARDEN Lane. New 3 bedroom brick with 1½ tile baths. Large living room, carport and storage. $11,650.
(OFF) BON Air Drive. Nice 3 room house with bath. Carport, chicken house, storage shed on 100x150 ft. lot. $4950.
Ledoux Realty
Wm. H. LEDOUX
FA 5-6128; FA 5-8884

REAL ESTATE FOR SALE

(73) Houses

121 LISA LANE, W.M. Air conditioned 3 bedroom brick home with double carport. Very attractive room arrangement. Large lot in Kiroli Wood. Your present equity will probably make the down payment. Let's talk trade. Priced only $16,500.
604 MORRIS AVE. 6 rooms and garage. Corner lot. Only 10 blocks from DeSiard. $10,000.
R. M. GOCHENOUR
REALTOR-APPRAISER DIAL FA 5-8901.

NEAR OLIN
LARGE 3 bedroom home with kitchen and separate dining room. Utility apartment for extra income. Fenced yard. Lot 50x150. Total price $5450. Ph. FA 3-1341 days; FA 2-2483 or FA 3-8070 nights.

(74) Lots

FOREST PARK
Where Pride Of Ownership Shows
WEST MONROE FA 2-9832

NORTHSIDE, 2000 block of Valencia St. 75x150. $4500. FA 3-8858.

10 ACRES, Ward 5, Section 5. Corner of Hilbert. Wellerman Rd. Desirable place for subdivision. FA 5-7692.

$50 DOWN $35 for 39 months. 87' wide. Near OPHS King St., FA 3-9943.

2 ACRES
ON PINECREST Road, off White's Ferry Road, W.M. $3000. Dial FA 2-2722.

LOTS in GARRETT ROAD SUB. ALL UTILITIES. $495 each. FA 2-0188.

(Buy Good Earth)
Your Best Investment
H. M. McGuire's Highland Park
Dial ARTHUR L. VATTER FA 2-5908

CAMPSITES on Lake LaFourche: Fisherman's Paradise and Hunter's Dream. This Lake is 25 miles long and abounds with fish, plenty squirrel, duck and deer hunting.
This is a poor man's chance to live like a king if you have RAT RACE FEVER. Better Hurry! Only 6 left $350. 10 per cent down $25 mo.
Maxwell Realty, FA 3-1819

1210 SOUTH 3rd. 50x150 ft. lot.
LOT. Southeast corner North 18th St. and Olive. 300x150 ft.
75x150 FT. LOT (Vacant), 402 Sheridan St. College Area. Near Our Lady of Fatima Church. $4000.
Ph. FA 2-0446 days; FA 2-8905 after 5

CHOICE RESIDENTIAL LOTS
On Cadillac Drive (Near Country Club)
2008 SPENCER BLVD.
Lots For Colored - Carver St.
Also Commercial Lots
FREE PLAN SERVICE
Superior Lumber Co.
2900 Louisville Ave. FA 2-3106

WESTERN HILLS. Fully restricted building sites, rolling hills, concrete streets. Has all utilities, 5 large lakes stocked with fish. Average size, 1 acre. Call FA 5-6826; or FA 5-8541 after 5 p.m.

1st TIME ON MARKET!
HOME SITES
IN beautiful Claiborne Forest. All sizes, 80 to 180 ft. frontage. Covered with shade trees, nice wide black top streets, city conveniences.
Mrs. Ada Henderson FA 2-4805

(75) Real Estate Brokers

Listings Needed and Appreciated
MRS. L. G. GILLILAND
REALTOR DIAL FA 2-8551 OR FA 2-3770

COMMERCIAL AND INVESTMENT PROPERTIES BOUGHT, SOLD, LEASED
H. L. ROSENHEIN, Realtor
307 Ouachita Bank Bldg., Phone FA 2-8668

CLASSIFIED DISPLAY

202 ACRES
FOR SALE
Located in Union Parish. Property is in two tracts. Pine timber on both places. ½ minerals. Approximately 50 per cent of cost can be financed.
TIDWELL
AND
Tidwell Realty
GLENN I. TIDWELL FA 5-6231
2222 Louisville, Monroe, La.

Conventional
MORTGAGE
LOANS
6%
at par
This rate subject to change.
Cannot be guaranteed.
Troy & Nichols
113 Jackson FA 5-2625

CLASSIFIED DISPLAY

Open For Inspection

520 SOUTH RIVERFRONT, W.M.
In A Setting That Is Unsurpassed with
Age-Old Pecan Trees On The Ouachita River
Close In—1 Block of Mitchell School
New 3 Bedroom Brick—Immediate Possession
* Birch Cabinets
* Built-In Oven and Range
* Formica Bath
* Central Heating
* Attic Fan
* Carport and Storage
ALL THIS AND MORE
Value Priced—$11,500—Low Down Payment
Office Open All Day Sat. — 2 To 5 P.M. Sun.
THAMES & HARTNESS
701 North 7th, W.M.
Office Ph. FA 5-6327; Sundays, Nights FA 5-1861, FA 3-9907

IN ASHLEY COUNTY

Wildlife Refuge To End In April

CROSSETT (Special) — Of interest to hunters of Ashley County was news released by the Arkansas Game and Fish Commission that leases setting aside some 29,000 acres of land for the Ashley County Wildlife Refuge will not be renewed when they expire April 12.

This means the area will be opened to normal hunting of all game in season with the same regulations applying in the remainder of the county.

The future of the game refuge has been a matter of some public discussion during recent months. One group of interested persons has felt that discontinuation of the area would be detrimental to the deer population. However, game management experts have concluded from their findings over the past nine years that the refuge is no longer necessary for the county to provide good hunting.

In the end, the decision by landowners and the Game and Fish Commission to allow the leases to expire was based on these studies by the Commission's game management specialists which showed "the refuge has served its initial purpose of getting the deer herd started;" the refuge is no longer necessary to assure good reproduction of deer; over - population of deer in the immediate area in terms of the amount of food available during the winter months has resulted in a marked decline in the size and health of deer.

Negro Is Booked

Charlie Johnson, 58, Negro of 118½ Shotwell, Monroe, was booked Friday by Monroe police for driving while intoxicated and reckless driving.

Pamphlet Shows Local Working Force Is Used

The Monroe Chamber of Commerce Friday issued a folder entitled "Folks are busy as a bee in Monroe, Louisiana," in pointing out that area unemployment here is estimated at only five per cent of the working force.

The current unemployment in working force of the United States has been estimated at seven per cent.

The Monroe area has remained relatively untouched by the current "recession" throughout the nation and the slight drop in business in the state.

Sales here have been up over the preceding year an estimated six per cent.

The area work force was estimated at 41,250 with a total of 3,800 available workers in the employment pool.

Non - agricultural employment was listed at 37,850 with agricultural employment at 3,500.

Retail sales employs 5,650, closely followed by manufacturing with 5,550.

The retail sales for the Monroe trade area were listed at $350,000,000 with effective income estimated at $500,000,000.

The chamber noted that Monday, Friday and Saturday "are considered the best retail shopping days in the Monroe stores."

The information was released through Garland Shell, chamber president.

Jobless Claims Show Decline

WASHINGTON (UPI) — The number of workers drawing jobless benefits declined in early March for the second consecutive week but the total still set "a record high for this time of year" the Labor Department reported Friday.

Initial claims for jobless benefits also continued to shrink, indicating the opening up of jobs in outdoor work "and slackening of layoffs in the automobile industry" and other fields, the department said.

VERTREES YOUNG

Research Group Names Bogalusa Man President

BATON ROUGE (Special) — Vertrees Young of Bogalusa, Prominent leader in the forest industry of Louisiana and of the nation, has been elected president of the Public Affairs Research Council (PAR) succeeding Charles Keller Jr., of New Orleans.

Young was elected president of the non - partisan research organization at its annual membership meeting Friday night in Batton Rouge. He had served the past year as first vice president of PAR.

Other officers elected were Paul M. Brown, Shreveport, first vice president; Dr. John Deming, Alexandria, secretary; and Frank Kean, Jr., Baton Rouge, treasurer.

Other officers and executive committeemen elected were:

Area vice presidents — L. D. Kellogg, Alexandria, Henry J. Voorhies, Baton Rouge; F. K. Dowty, Lafayette; Sam H. Jones, Lake Charles; H. D. Burkhalter, Ruston; Laurence M. Williams, New Orleans; and R. F. Scott, Shreveport.

Executive Committeemen — Wallace F. Armstrong, Baton Rouge; Alfred J. Moran, New Orleans; and W. H. Bronson, Shreveport.

Continuing on the executive committee for another year are — George Hall, Alexandria; Jacob Landry, New Iberia; R. H. Crosby, Jr., DeRidder; and George G. Weaks, Monroe; also, former presidents Keller; F. Hugh Caughlin, Alexandria; Parrish Fuller, Oakdale; Eben Hardie, New Orleans; R. D. Kellogg, Monroe; Joe D. Smith, Jr., Alexandria; Ed Taussig, Lake Charles; and Felix F. Kurz, Lafayette.

CALLS ON QUEEN

LONDON (AP) — Veteran diplomat David Bruce called on Queen Elizabeth II at Buckingham Palace Friday and presented his credentials as American ambassador. Bruce, former ambassador to France and to Germany, was accompanied by his wife on the trip to the palace, traditionally made in a royal state coach.

Postal Routes To Be Extended In West Monroe

Postal extensions on two West Monroe rural routes, with an additional coverage area of about 5½ miles and providing delivery service to 18 new residences, were announced yesterday by Postmaster Homer B. Roark.

Effecting routes one and two, Roark explained that service on the extensions would begin Saturday, April 1.

On route one, delivery will be expanded to include five families on Kendallwood Road in section 36 of ward five. These are the residences of Mrs. Louise Kendall, Bain O. Shandy, S. C. Calhoun, R. I. Kennedy and Bobby Norris.

Also in ward five, section 36, the homes of Leonard Gilmore, W. O. Gilmore, P. W. Cullen and L. J. McCoy on the Gilmore Road will be served.

Still a part of the route one circuit, families residing on the New Avant and Tidwell Roads in section 25 of ward five are slated to receive mail delivery. This group of homes includes those of I. H. Tidwell, O. L. Fisher Jr., L. E. Carlton, J. L. Guthrie and J. E. Witherington.

Changes on route two involve extension of service to the Harvey Mann, John Blackstock, Miss Marjorie Dixon and Miss Kittie Plemmons residences, in the Hibbard Hilltop Acres subdivision of section 10, ward 7.

The April 1 extensions will mark the second increase in West Monroe rural delivery since the year began. On February 18, service was expanded to include about the same additional route mileage and accommodating 30 more stops. West Monroe now has four rural routes, serving nearly 8,000 persons, which require four R.F.D. postmen to cover more than 300 miles each day.

'Minute Man' Political Action Group Planned

The Monroe Chamber of Commerce's legislative committee chairman, W. E. Whetstone, Friday announced a "minute - man" brigade is being formed "to combat complacency among the business and professional men within Monroe."

Whetstone said, "In the field of legislation and political action, we absolutely must 'get on the ball' or the lobby groups and minority pressure groups are literally going to strangle free enterprise."

Whetstone said that socialized medicine, increased minimum wage legislation, pro - NAACP fair employment practices are "just a few of the 'wild horses' that are on the legislative merry-go-round."

A form letter to Chamber of Commerce members urged them to join the group to contact local, state and national elected officials in carrying out the 'mandate' of an informed public.

JFK Enters Centennial Controversy

WASHINGTON (AP) — President Kennedy has stepped into the controversy over racial segregation and the Civil War Centennial Commission. He told the commission it had the duty to see that its members receive equal treatment.

The White House said Friday the President made his position clear in a letter to U. S. Grant III, chairman of the commission.

The controversy arose over the commission's plans to hold its annual meeting in Charleston, S. C., April 11-12.

Protests arose after a Negro member of the commission's New Jersey unit reported she had been denied accommodations at the headquarters hotel in Charleston.

Sen. Clifford P. Case, R-N. J., and Rep. Hugh J. Addonizio, D-N. J., protested and asked the commission to move its meeting elsewhere.

Grant, however, replied that the commission was meeting in Charleston at the invitation of the South Carolina branch. He said racial matters were out of the commission's jurisdiction.

White House press secretary Pierre Salinger would not disclose the text of Kennedy's letter to Grant. But Salinger said Kennedy's "general position was that the commission is an official body of the government and has an obligation in sponsoring meetings to see that those invited are accorded equal treatment."

The commission has the job of planning commemorative events marking the 100th anniversary of the Civil War.

Grant is a grandson of Ulysses S. Grant, the Civil War Union general and 18th U. S. president.

Reached at his home in Clinton, N. Y., Grant said he had not yet received the President's letter. Grant said he would make no statement until he had received it and had consulted other members of the commission.

REPRODUCTIVE TERMITE
OFTEN MISTAKEN FOR "FLYING ANTS"

If you see winged insects in or near your home, Call for FREE inspection.

PHONE FA 5-7556

BRUCE-TERMINIX

SEE US FOR LOW COST LOANS

FROM $25.00 to $1000.00

West Monroe Finance Company

NEXT DOOR TO ICE PLANT

521 TRENTON ST WEST MONROE

LAST DAY!!

To Take Home a New Appliance at Your Own Prices—Make Us an

OFFER

No Reasonable Offer Refused

BALLARD'S 1003 Hudson Lane, Monroe DIAL FA 2-1429

CARLSON'S 200 Trenton St., West Monroe DIAL FA 3-9481

NFCS

coming to

BROWN-RIVERS-SCOGIN

TRADE 'N' SAVE!

WE'RE TRADING HIGH AND SELLING LOW

SEE THESE NEW 1961

LAWN-BOY

BEAUTIES

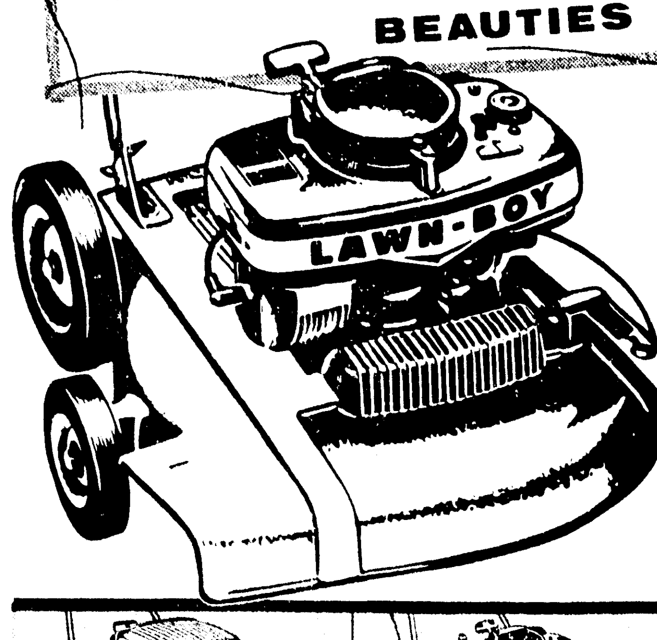

18" LAWN-BOY DELUXE

Balanced power engine with one-pull starting. 5 cutting heights. Activated pilot wheel ends scalping. 2½ hp.

ONLY $82.50 Less trade in

10% Down Easy Monthly Payments

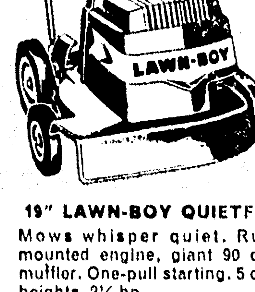

19" LAWN-BOY QUIETFLITE

Mows whisper quiet. Rubber mounted engine, giant 90 cu. in. muffler. One-pull starting. 5 cutting heights. 2½ hp.

ONLY $99.95

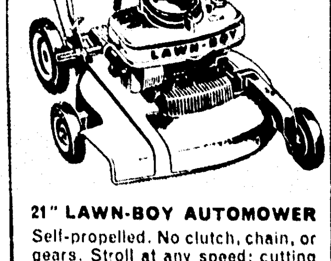

21" LAWN-BOY AUTOMOWER

Self-propelled. No clutch, chain, or gears. Stroll at any speed; cutting speed remains the same. Safe, simple control. 2½ hp.

ONLY $119.95

21" LAWN-BOY GRASS CATCHER

Rakes and sweeps as it mows. Picks up even wet grass clippings, leaves, sticks, paper. Trims both sides. Easy dumping. 2½ hp.

ONLY $99.95

GENEROUS TRADE-IN ALLOWANCES

Handiest Companion TO YOUR POWER MOWER

LAWN-BOY Hobby Gardener

LIGHTWEIGHT 2 H P GARDEN TOOL EASY FOR ANYONE TO USE

Only $99.95

EASY TERMS

TILLS and cultivates

WEEDS flower and vegetable gardens

EDGES driveways, walks and flower beds

DIGS holes for bulbs

LAWN-BOY Deluxe 21" POWER MOWER Model 7210 $92.50

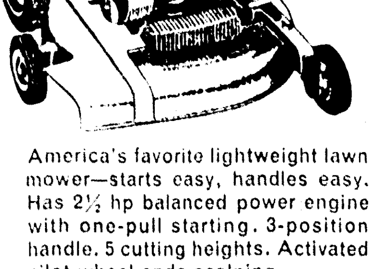

America's favorite lightweight lawn mower—starts easy, handles easy. Has 2½ hp balanced power engine with one-pull starting. 3-position handle. 5 cutting heights. Activated pilot wheel ends scalping.

Handy attachments for all-purpose lawn and garden care

Add the Hobby Gardener to your Power Mower and you have the perfect pair for lawn and garden care! With "Hobby" you edge the lawn quickly, easily, *standing* up. "Hobby" takes the toil out of dozens of lawn and garden grooming jobs! It makes soil preparation and weeding easy. See it soon and put it to work for you!

Howard Griffin

700 SO. GRAND FA 2-2604

SEE THIS AND MANY OTHER MODELS OF

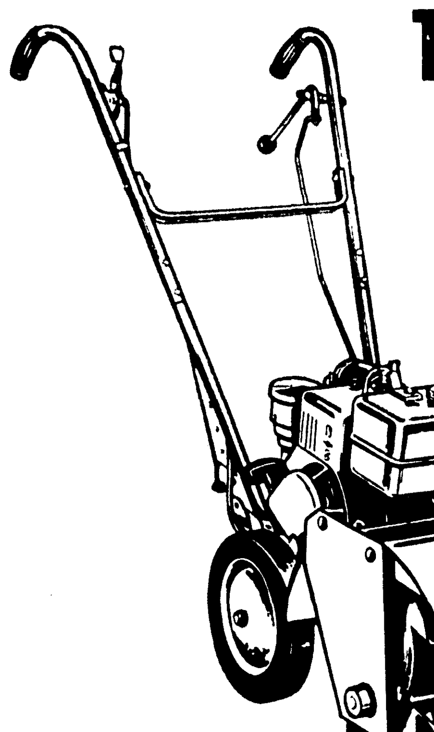

TILLERS

The Largest Assortment Shown In This Area!

America's Favorite Tiller for Just Easy Tilling

IS THE LOW-COST ARIENS JET®

WITH NEW OPTIONAL REVERSE DRIVE

ONLY $10 DOWN ON EASY TERMS

- Powerful 3 h.p. engine; fingertip controls
- S-L-O-W tilling speed; 8" to 20" tilling width
- New, optional push-pull reverse drive unit
- Built for long, dependable service; low priced!

IN ASHLEY COUNTY

Wildlife Refuge To End In April

CROSSETT (Special) — Of interest to hunters of Ashley County was news released by the Arkansas Game and Fish Commission that leases setting aside some 29,000 acres of land for the Ashley County Wildlife Refuge will not be renewed when they expire April 12.

This means the area will be opened to normal hunting of all game in season with the same regulations applying in the remainder of the county.

The future of the game refuge has been a matter of some public discussion during recent months. One group of interested persons has felt that discontinuation of the area would be detrimental to the deer population. However, game management experts have concluded from their findings over the past nine years that the refuge is no longer necessary for the county to provide good hunting.

In the end, the decision by landowners and the Game and Fish Commission to allow the leases to expire was based on these studies by the Commission's game management specialists which showed "the refuge has served its initial purpose of getting the (deer) herd started:" the refuge is no longer necessary to assure good reproduction of deer; over - population of deer in the immediate area in terms of the amount of food available during the winter months has resulted in a marked decline in the size and health of deer.

Negro Is Booked

Charlie Johnson, 58, Negro of 118½ Shotwell, Monroe, was booked Friday by Monroe police for driving while intoxicated and reckless driving.

Pamphlet Shows Local Working Force Is Used

The Monroe Chamber of Commerce Friday issued a folder entitled "Folks are busy as a bee in Monroe, Louisiana," in pointing out that area unemployment here is estimated at only five per cent of the working force.

The current unemployment in working force of the United States has been estimated at seven per cent.

The Monroe area has remained relatively untouched by the current "recession" throughout the nation and the slight drop in business in the state.

Sales here have been up over the preceding year an estimated six per cent.

The area work force was estimated at 41,250 with a total of 3,800 available workers in the employment pool.

Non - agricultural employment was listed at 37,850 with agricultural employment at 3,500.

Retail sales employs 5,650, closely followed by manufacturing with 5,550.

The retail sales for the Monroe trade area were listed at $350,000,000 with effective income estimated at $500,000,000.

The chamber noted that Monday, Friday and Saturday "are considered the best retail shopping days in the Monroe stores."

The information was released through Garland Shell, chamber president.

Jobless Claims Show Decline

WASHINGTON (UPI) — The number of workers drawing jobless benefits declined in early March for the second consecutive week but the total still set "a record high for this time of year" the Labor Department reported Friday.

Initial claims for jobless benefits also continued to shrink, indicating the opening up of jobs in outdoor work "and slackening of layoffs in the automobile industry" and other fields, the department said.

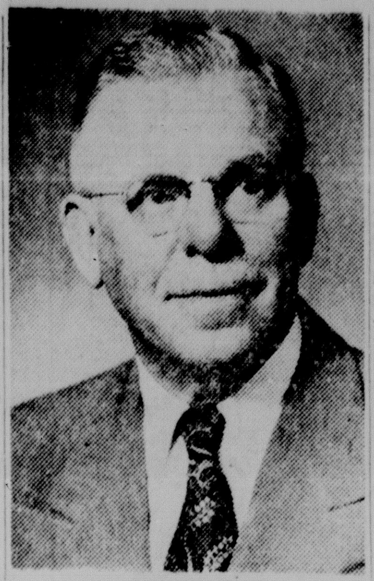

VERTREES YOUNG

Research Group Names Bogalusa Man President

BATON ROUGE (Special) — Vertrees Young of Bogalusa, Prominent leader in the forest industry of Louisiana and of the nation, has been elected president of the Public Affairs Research Council (PAR) succeeding Charles Keller Jr., of New Orleans.

Young was elected president of the non - partisan research organization at its annual membership meeting Friday night in Batton Rouge. He had served the past year as first vice president of PAR.

Other officers elected were Paul M. Brown, Shreveport, first vice president; Dr. John Deming, Alexandria, secretary; and Frank Kean, Jr., Baton Rouge, treasurer.

Other officers and executive committeemen elected were:

Area vice presidents — L. D. Kellogg, Alexandria; Henry J. Voorhies, Baton Rouge; F. K. Dowty, Lafayette; Sam H. Jones, Lake Charles; H. D. Burkhalter, Ruston; Laurence M. Williams, New Orleans; and R. F. Scott, Shreveport.

Executive Committeemen — Wallace F. Armstrong, Baton Rouge; Alfred J. Moran, New Orleans; and W. H. Bronson, Shreveport.

Continuing on the executive committee for another year are — George Hall, Alexandria; Jacob Landry, New Iberia; R. H. Crosby, Jr., DeRidder; and George G. Weaks, Monroe; also, former presidents Keller; F. Hugh Caughlin, Alexandria; Parrish Fuller, Oakdale; Eben Hardie, New Orleans; R. D. Kellogg, Monroe; Joe D. Smith, Jr., Alexandria; Ed Taussig, Lake Charles; and Felix F. Kurz, Lafayette.

CALLS ON QUEEN

LONDON (AP)—Veteran diplomat David Bruce called on Queen Elizabeth II at Buckingham Palace Friday and presented his credentials as American ambassador. Bruce, former ambassador to France and to Germany, was accompanied by his wife on the trip to the palace, traditionally made in a royal state coach.

Postal Routes To Be Extended In West Monroe

Postal extensions on two West Monroe rural routes, with an additional coverage area of about 5½ miles and providing delivery service to 18 new residences, were announced yesterday by Postmaster Homer B. Roark.

Effecting routes one and two, Roark explained that service on the extensions would begin Saturday, April 1.

On route one, delivery will be expanded to include five families on Kendallwood Road in section 36 of ward five. These are the residences of Mrs. Louise Kendall, Bain O. Shandy, S. C. Calhoun, R. I. Kennedy and Bobby Norris.

Also in ward five, section 36, the homes of Leonard Gilmore, W. O. Gilmore, P. W. Cullen and L. J. McCoy on the Gilmore Road will be served.

Still a part of the route one circuit, families residing on the New Avant and Tidwell Roads in section 25 of ward five are slated to receive mail delivery. This group of homes includes those of I. H. Tidwell, O. L. Fisher Jr., L. E. Carlton, J. L. Guthrie and J. E. Witherington.

Changes on route two involve extension of service to the Harvey Mann, John Blackstock, Miss Marjorie Dixon and Miss Kittie Plemmons residences, in the Hibbard Hilltop Acres subdivision of section 10, ward 7.

The April 1 extensions will mark the second increase in West Monroe rural delivery since the year began. On February 18, service was expanded to include about the same additional route mileage and accommodating 30 more stops. West Monroe now has four rural routes, serving nearly 8,000 persons, which require four R.F.D. postmen to cover more than 300 miles each day.

'Minute Man' Political Action Group Planned

The Monroe Chamber of Commerce's legislative committee chairman, W. E. Whetstone, Friday announced a "minute - man" brigade is being formed "to combat complacency among the business and professional men within Monroe."

Whetstone said, "In the field of legislation and political action, we absolutely must 'get on the ball' or the lobby groups and minority pressure groups are literally going to strangle free enterprise."

Whetstone said that socialized medicine, increased minimum wage legislation, pro - NAACP fair employment practices are "just a few of the 'wild horses' that are on the legislative merry-go-round."

A form letter to Chamber of Commerce members urged them to join the group to contact local, state and national elected officials in carrying out the 'mandate' of an informed public.

JFK Enters Centennial Controversy

WASHINGTON (AP)—President Kennedy has stepped into the controversy over racial segregation and the Civil War Centennial Commission. He told the commission it had the duty to see that its members receive equal treatment.

The White House said Friday the President made his position clear in a letter to U. S. Grant III, chairman of the commission.

The controversy arose over the commission's plans to hold its annual meeting in Charleston, S. C., April 11-12.

Protests arose after a Negro member of the commission's New Jersey unit reported she had been denied accommodations at the headquarters hotel in Charleston.

Sen. Clifford P. Case, R-N. J., and Rep. Hugh J. Addonizio, D-N. J., protested and asked the commission to move its meeting elsewhere.

Grant, however, replied that the commission was meeting in Charleston at the invitation of the South Carolina branch. He said racial matters were out of the commission's jurisdiction.

White House press secretary Pierre Salinger would not disclose the text of Kennedy's letter to Grant. But Salinger said Kennedy's "general position was that the commission is an official body of the government and has an obligation in sponsoring meetings to see that those invited are accorded equal treatment."

The commission has the job of planning commemorative events marking the 100th anniversary of the Civil War.

Grant is a grandson of Ulysses S. Grant, the Civil War Union general and 18th U. S. president.

Reached at his home in Clinton, N. Y., Grant said he had not yet received the President's letter. Grant said he would make no statement until he had received it and had consulted other members of the commission.

REPRODUCTIVE TERMITE
OFTEN MISTAKEN FOR "FLYING ANTS"

If you see winged insects in or near your home, Call for FREE inspection.

PHONE FA 5-7556

BRUCE-TERMINIX

SEE US FOR LOW COST LOANS

FROM $25.00 to $1000.00

West Monroe Finance Company

NEXT DOOR TO ICE PLANT

521 TRENTON ST. WEST MONROE

LAST DAY!!

To Take Home a New Appliance at Your Own Prices—Make Us an

OFFER

No Reasonable Offer Refused

BALLARD'S 1003 Hudson Lane, Monroe — DIAL FA 2-1429

CARLSON'S 200 Trenton St., West Monroe — DIAL FA 3-9481

NFCS

coming to

BROWN-RIVERS-SCOGIN

TRADE 'N' SAVE!

WE'RE TRADING HIGH AND SELLING LOW

SEE THESE NEW 1961

LAWN-BOY

BEAUTIES

18" LAWN-BOY DELUXE

Balanced power engine with one-pull starting. 5 cutting heights. Activated pilot wheel ends scalping. 2½ hp.

ONLY $82.50 Less trade in

10% Down Easy Monthly Payments

19" LAWN-BOY QUIETFLITE

Mows whisper quiet. Rubber mounted engine, giant 90 cu. in. muffler. One-pull starting. 5 cutting heights. 2½ hp.

ONLY $99.95

21" LAWN-BOY AUTOMOWER

Self-propelled. No clutch, chain, or gears. Stroll at any speed; cutting speed remains the same. Safe, simple control. 2½ hp.

ONLY $119.95

21" LAWN-BOY GRASS CATCHER

Rakes and sweeps as it mows. Picks up even wet grass clippings, leaves, sticks, paper. Trims both sides. Easy dumping. 2½ hp.

ONLY $99.95

GENEROUS TRADE-IN ALLOWANCES

Handiest Companion TO YOUR POWER MOWER

LAWN-BOY Hobby Gardener

LIGHTWEIGHT 2 H.P. GARDEN TOOL EASY FOR ANYONE TO USE

Only $99.95 EASY TERMS

TILLS and cultivates

WEEDS flower and vegetable gardens

EDGES driveways, walks and flower beds

DIGS holes for bulbs

LAWN-BOY Deluxe 21" POWER MOWER Model 7210 $92.50

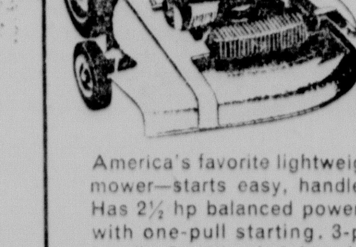

America's favorite lightweight lawn mower—starts easy, handles easy. Has 2½ hp balanced power engine with one-pull starting. 3-position handle. 5 cutting heights. Activated pilot wheel ends scalping.

Handy attachments for all-purpose lawn and garden care

Add the Hobby Gardener to your Power Mower and you have the perfect pair for lawn and garden care! With "Hobby" you edge the lawn quickly, easily, *standing* up. "Hobby" takes the toil out of dozens of lawn and garden grooming jobs! It makes soil preparation and weeding easy. See it soon and put it to work for you!

Howard Griffin

700 SO. GRAND — FA 2-2604

SEE THIS AND MANY OTHER MODELS OF TILLERS

The Largest Assortment Shown In This Area!

America's Favorite Tiller for Just Easy Tilling

IS THE LOW-COST ARIENS JET® WITH NEW OPTIONAL REVERSE DRIVE

ONLY $10 DOWN ON EASY TERMS

- Powerful 3 h.p. engine; fingertip controls
- S-L-O-W tilling speed; 8" to 20" tilling width
- New, optional push-pull reverse drive unit
- Built for long, dependable service; low priced!